

**CDC APPLICATION:**  
ALL DIMENSIONS TO BE CHECKED & CONFIRMED PRIOR TO CONSTRUCTION BY BUILDER.

LOT 2452  
D.P.: 1274624  
L.G.A.: LIVERPOOL

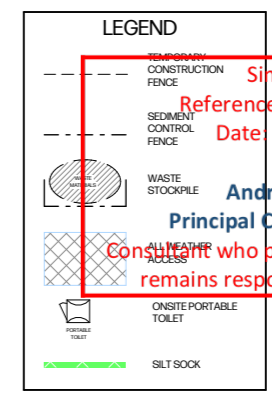

- SEDIMENT CONTROL NOTES**
1. ALL EROSION AND SEDIMENTATION CONTROL MEASURES, INCLUDING REVEGETATION AND STORAGE OF SOIL AND TOPSOIL, SHALL BE IMPLEMENTED TO THE STANDARDS OF THE SOIL CONSERVATION OF NSW AND INSPECTED DAILY BY THE SITE MANAGER.
  2. ALL DRAINAGE WORKS SHALL BE CONSTRUCTED AND STABILIZED AS EARLY AS POSSIBLE DURING DEVELOPMENT.
  3. SEDIMENT TRAPS SHALL BE CONSTRUCTED AROUND ALL INLET PITS CONSISTING OF 300mm WIDE x 300mm DEEP TRENCH.
  4. ALL SEDIMENT BASINS AND TRAPS SHALL BE CLEANED WHEN THE STRUCTURES ARE A MAXIMUM OF 60% FULL OF SOIL MATERIALS, INCLUDING THE MAINTENANCE PERIOD.
  5. ALL DISTURBED AREAS SHALL BE REVEGETATED AS SOON AS THE RELEVANT WORKS ARE COMPLETED.
  6. SOIL AND TOPSOIL STOCKPILES SHALL BE LOCATED AWAY FROM DRAINAGE LINES AND AREA WHERE WATER MAY CONCENTRATE. ALL ROADS AND FOOTPATHS TO BE SWEEPED DAILY.
  7. FILTER SHALL BE CONSTRUCTED BY STRETCHING A FILTER FABRIC (PROPEX OR APPROVED EQUIVALENT) BETWEEN POST AT 3.0m CENTRES. FABRIC SHALL BE BURIED 150mm ALONG ITS LOWER EDGE.
  8. DUST PREVENTION MEASURES TO BE MAINTAINED AT ALL TIMES.

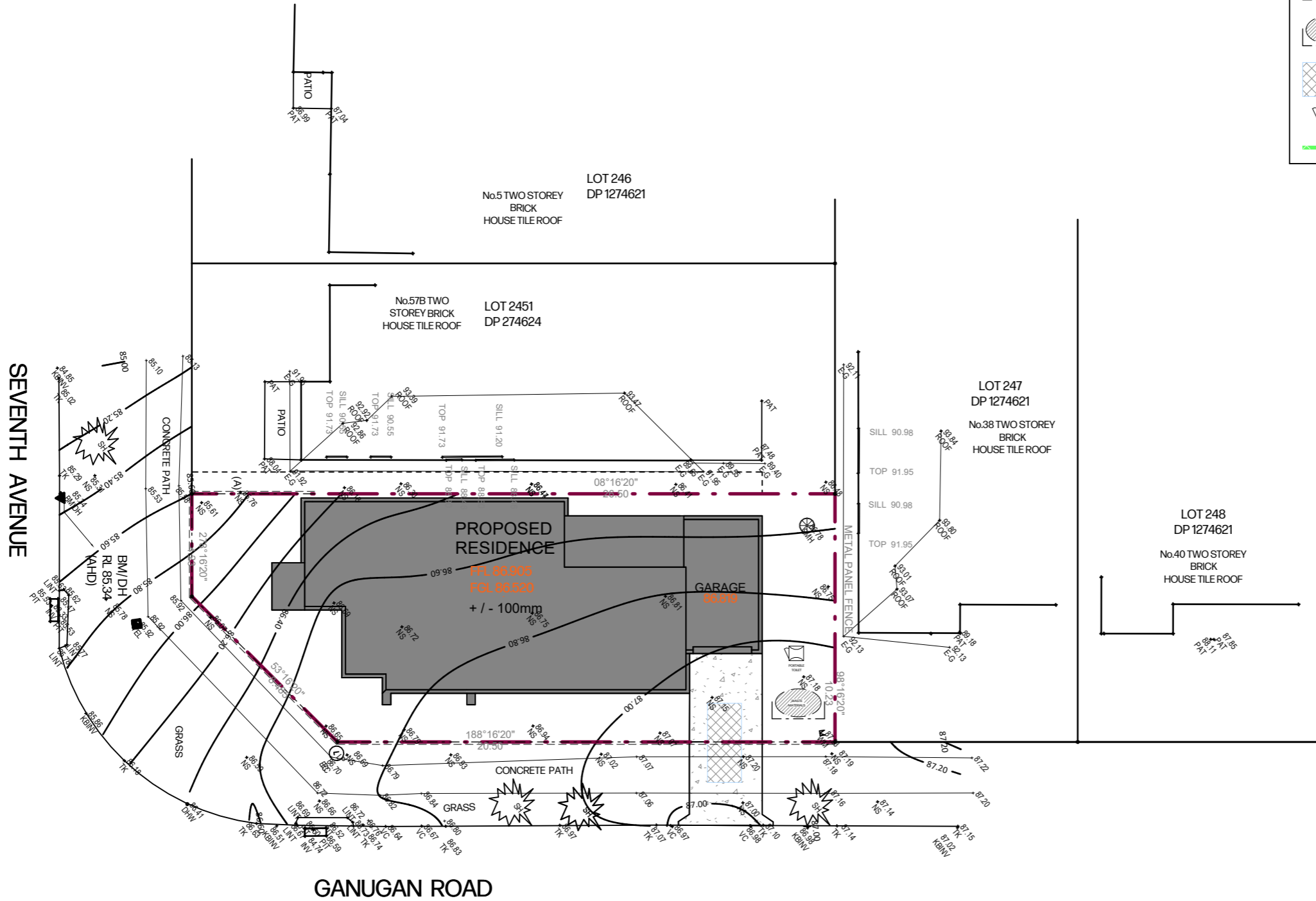
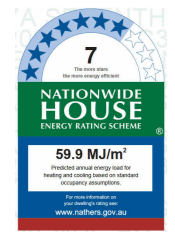
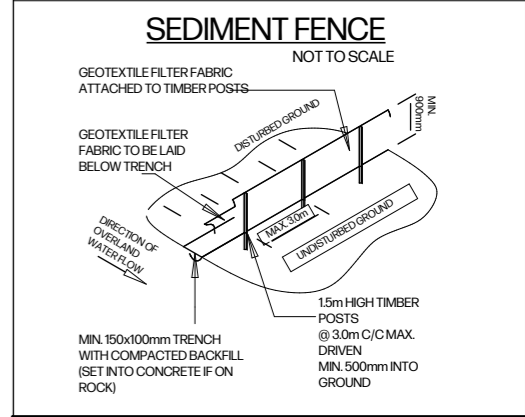

**SITE INDUCTION**  
BEFORE ENTERING SITE PLEASE REVIEW, AND MAKE YOURSELF FAMILIAR WITH EMERGENCY CONTACTS. SITE SPECIFIC HAZARDS AND THE SITE SPECIFIC INDUCTION INFORMATION THAT IS LOCATED ON THE SITE INDUCTION SIGN. IF YOU HAVE ANY TROUBLE UNDERSTANDING THIS INDUCTION, CONTACT THE SITE SUPERVISOR OR EMERGENCY CONTACT NUMBER LOCATED ON THE SIGN.

- SITE SPECIFIC HAZARDS**
- \* OVERHEAD POWERLINES
  - \* EXISTING TREES

**NOISE AND VIBRATION CONTROL:**

- BOREHOLE REPORT SHOWS NO ROCK WITHIN SITE. MINIMAL VIBRATION AND NOISE DURING PIER HOLE DRILLING.
- SITE PLAN INDICATES MINIMAL CUT AND FILL PLANT USE WILL BE LOW IMPACT AND FOR MINIMAL TIMBERFRAMES.

**NOTE:**  
TEMPORARY SECURITY FENCING TO THE PERIMETER OF BOUNDARY WHERE REQUIRED TO PREVENT PUBLIC ACCESS ONTO SITE

**NOTE:**  
ALL GROUND LINES ARE APPROXIMATE EXTENT OF CUT AND FILL BATTERS WILL BE DETERMINED ON SITE. SEDIMENT BARRIERS ARE TO BE CUSTOMISED SITE SPECIFIC

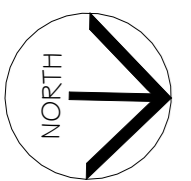

# CONSTRUCTION MANAGEMENT PLAN EROSION & SEDIMENT CONTROL PLAN

ALL DIMENSIONS ARE IN MILLIMETERS. ALL DIMENSIONS ARE FRAME TO FRAME. DO NOT SCALE OFF PLANS.	HOUSE NAME: <b>Custom</b>	CLIENT'S NAME: <b>Mr. Sukhwinder Singh Mrs. Harinder Kaur</b>	SHEET NAME: <b>SEDIMENTATION - WASTE MANAGEMENT</b>			P: (02) 7252-5330 E: info@sdcd.com.au A: Suite 106, Level 1 351 Oran Park Drive, Oran Park Nsw 2570. W: sdcd.com.au	 Design Matters National Building Design Accredited Building Designer	CLIENT'S SIGNATURE _____
	FACADE: <b>Modern</b>	SITE ADDRESS: <b>Lot 2452 - in DP 1274624 57A Seventh Avenue &amp; Ganugan Road Austral, NSW 2179</b>	DRAWN: <b>TB</b>	JOB NO: <b>25196</b>				REV NO: <b>7</b>
SPECIFICATION: <b>STANDARD</b>	GARAGE HAND: <b>Rear</b>	PROJECT STAGE: <b>CDC Application</b>	CHECKED:	APPLY TO LODGE:	SHEET: <b>21</b>	ALL RIGHTS RESERVED. This plan is the property of Sydney Drafting & Design Pty Ltd. Copyright in this document is owned by Sydney Drafting & Design Pty Ltd. Under the provisions of the Copyright ACT 1968 and is intended for use only as authorised by Sydney Drafting & Design Pty Ltd.	© COPYRIGHT	