



STN	TO	ORIGIN	BEARING	DIST
1	O.Screw in Conc Screw in Conc	5/IS321010	321°21' 233°25'	0-456 2-448
2	O.Nail in Backstone	6/IS325586	281°44'	4-727
3	O.Screw in Chnl	4/IS325586	257°59'30"	5-082
3	O.Nail in Conc	14/IS273948	23°40'	5-867
3	O.Screw in Kb	14/IS273948	357°18'	18-87
4	Pin		66°11'	2-441
4	Screw in Conc		299°50'30"	35-25
5	O.Screw in Kb	3/SP195163	72°44'25"	14-717
5	O.Screw in Conc	9/IS321010	28°30'20"	19-882
7	Drill Hole in Kb		279°27'	24-191

Total Area of New Road
25 m² (2a-3-3a-2a)

Peg placed at all new and original corners, unless otherwise stated.

Original information compiled from IS325586 in the Department of Resources.

VISION SURVEYS (QLD) PTY LTD (ABN 84 128 752 947) hereby certify that the land comprised in this plan was surveyed by the corporation, by Walter Tafadzwa NKOMO, surveying graduate, for whose work the corporation accepts responsibility, under the supervision of Benjamin Kinsley HOWELL, cadastral surveyor and that the plan is accurate, that the said survey was performed in accordance with the Survey And Mapping Infrastructure Act 2003 and Surveyors Act 2003 and associated Regulations and Standards and that the said survey was completed on 29 / 08 / 2024.

26/09/2024
Date

[Signature]
Authorised Delegate

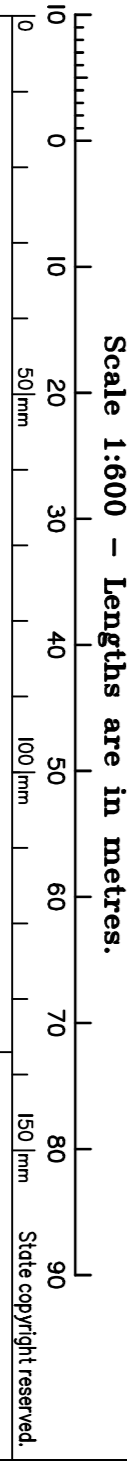
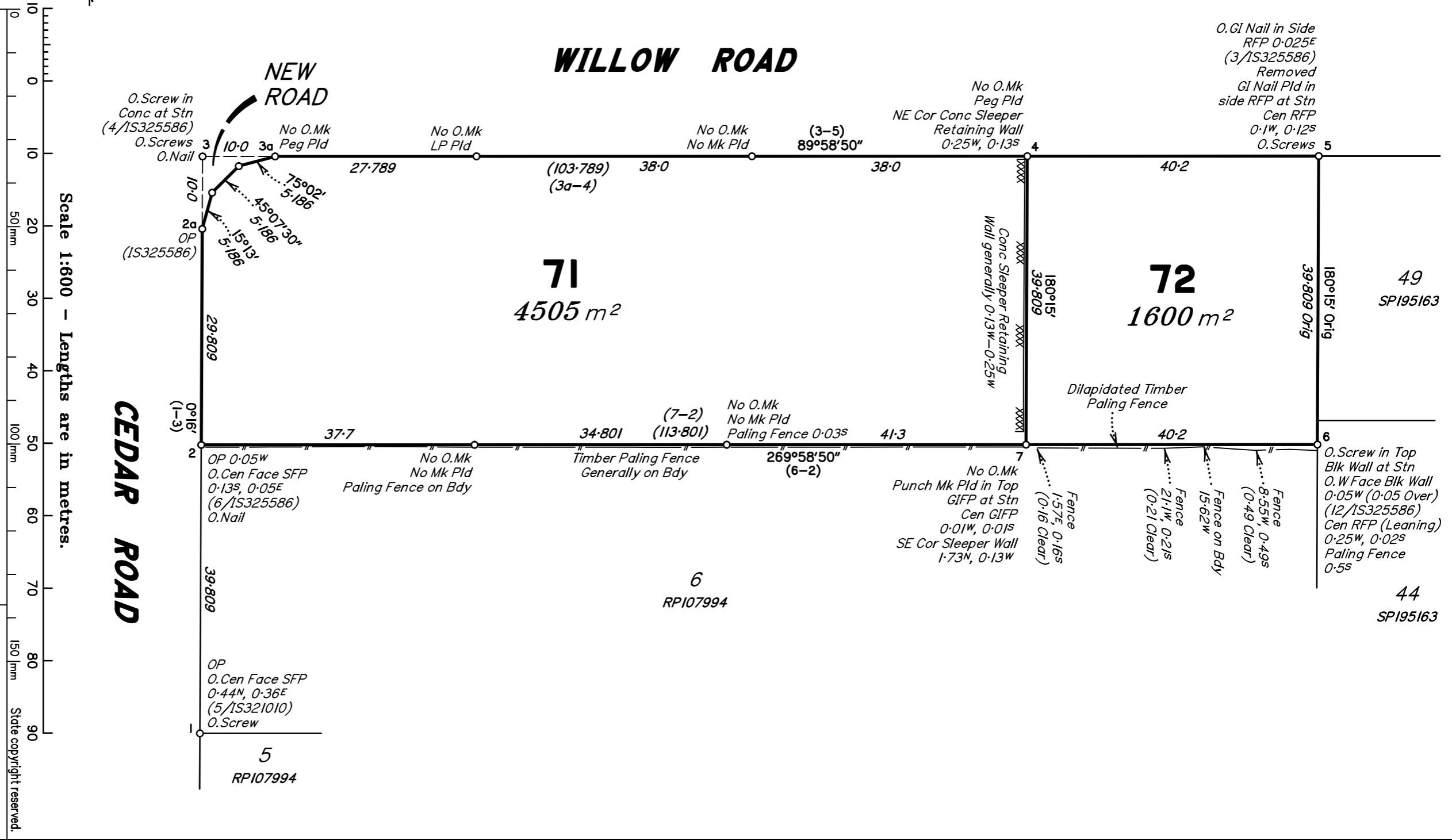

Plan of Lots 71 & 72

Canceling Lot 7 on RP107994

LOCAL GOVERNMENT: Ipswich City LOCALITY: Redbank Plains

Meridian: IS325586 Survey Records: No

Scale: 1:600
Format: STANDARD

SP350405