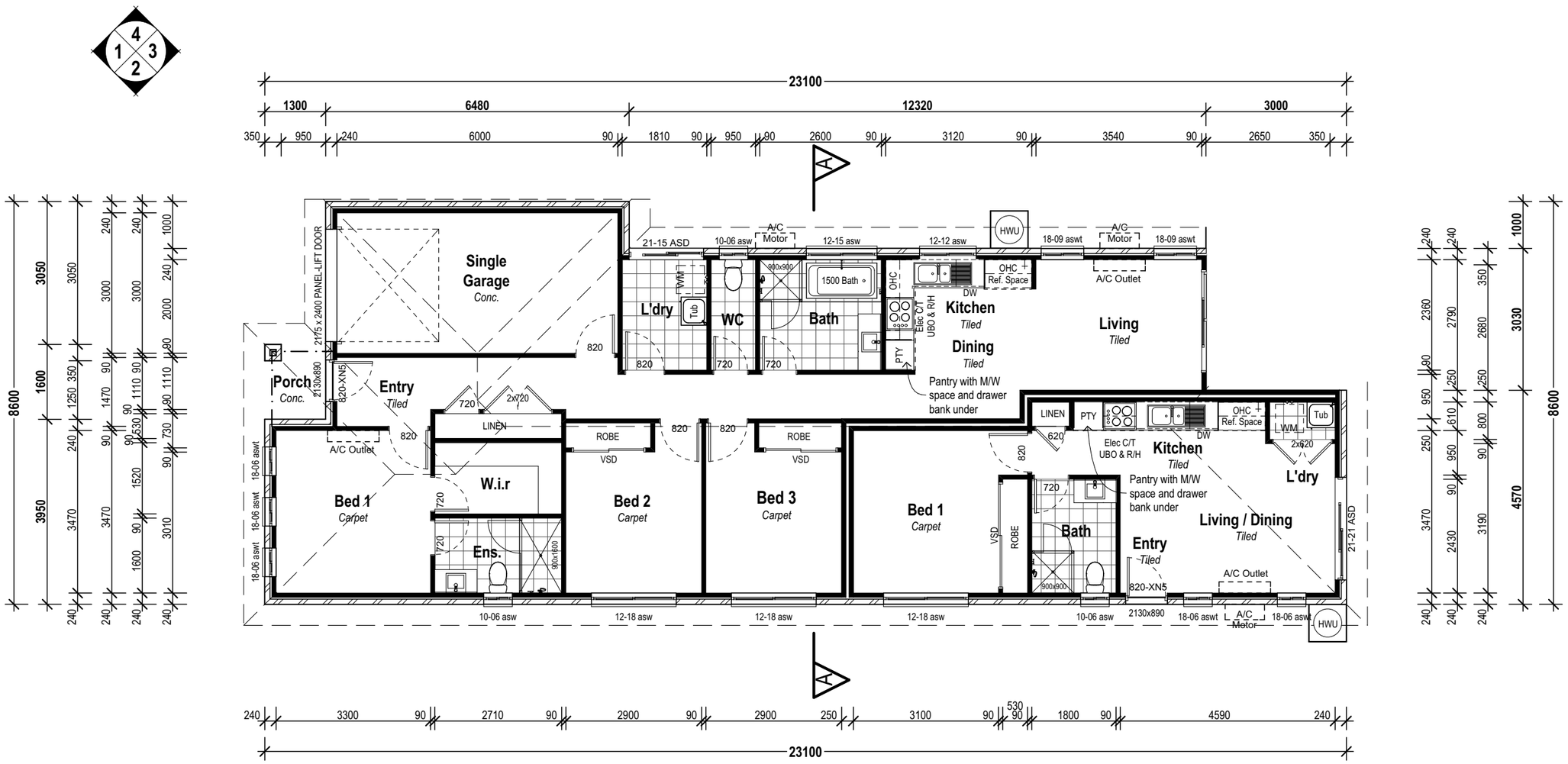

This design does not comply with NCC Livable Housing Design Standard and is to be used on lots of 12.5m or less during the exemption period

Floor Areas	
Living	102.7
Secondary Living	45.0
Garage	20.5
Porch	2.9
	171.1 m²

PRELIMINARY SITE PLAN ONLY - 24/10/2023

Date:

Client's Signature:

Product:
Dual Living
Traditional Facade
Garage to Left

Site Address:

SALES - Floor Plan

Plot Date: 24/10/2023	Drawn: M.P.	Rev: A
Scale: 1:100		
Sheet:	Job No:	