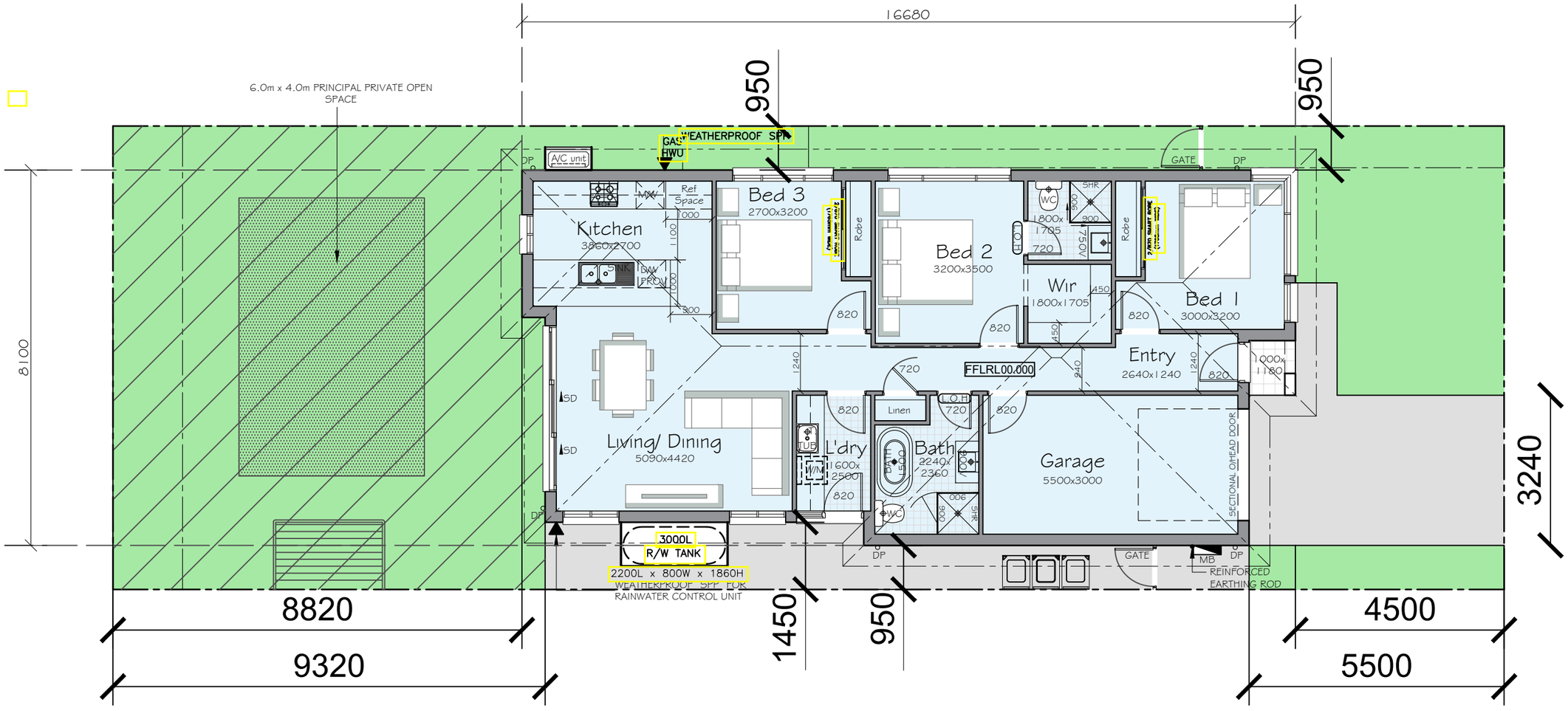
16680
950
950
6.0m x 4.0m PRINCIPAL PRIVATE OPEN SPACE
WEATHERPROOF SPP
GAS HWU
A/C unit
DP
Kitchen
3860x2700
MW
Ref Space
DW FRDG
Bed 3
2700x3200
Robe
Bed 2
3200x3500
WC
1800x1705
SHR
750V
L.O.H
Wir
1800x1705
Robe
Bed 1
3000x3200
GATE
DP
8100
820
1240
720
FFLRL00.000
Entry
2640x1240
1000x1180
Living/ Dining
5090x4420
SD
SD
Linen
L.O.H
720
L'dry
1600x2500
W/M
TUB
Bath
2240x2360
BATH
LEDGE
TOILET
WC
900
900
SHR
Garage
5500x3000
SECTIONAL OHEAD DOOR
3000L
R/W TANK
2200L x 800W x 1860H
WEATHERPROOF SPP FOR
RAINWATER CONTROL UNIT
MB
REINFORCED
EARTHING ROD
3240
8820
9320
1450
950
4500
5500