

RPD

DRAINAGE

SOIL AND SULLAGE DRAINAGE TO COUNCIL SEWER
AS PER COUNCIL REQUIREMENTS
STORMWATER TO STREET

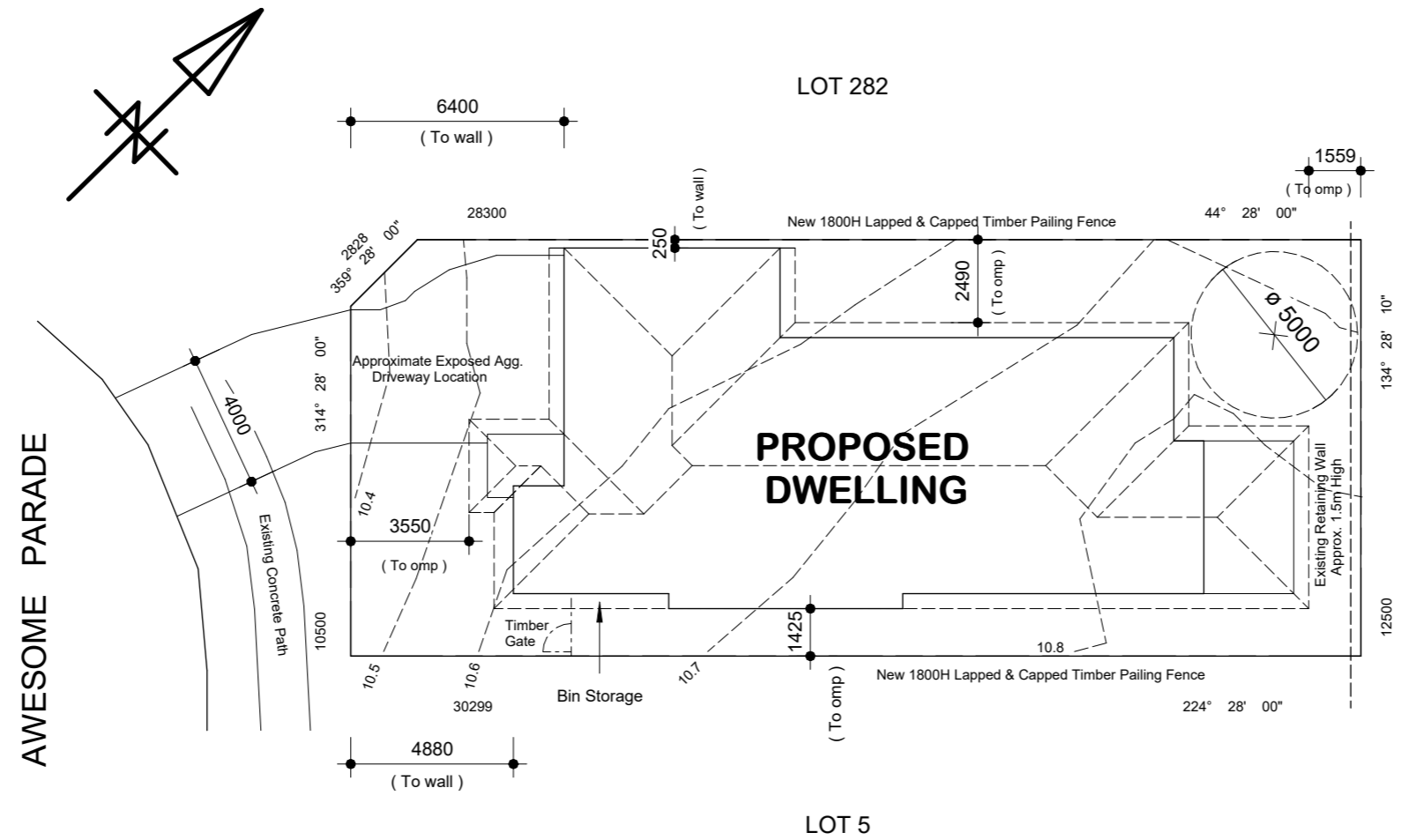

AWESOME PARADE

PROPOSED DWELLING

49.5% SITE COVERAGE.

CHECK ALL LEVELS AND DIMENSIONS ON SITE.

SITE PLAN

1:200

REVISION SCHEDULE	
A Draft Plans	25/11/2024

Draft Plans 25/11/2024



MOB: 0432 034 543
Email: hello@letswork.com.au
100 Harris Street, Pyrmont NSW 2009

All rights reserved under the "Copyright" act, no part may be used, reproduced or copied in any form other than for the specific use on the site for which it has been prepared for, or without written permission of Letswork

Proposed New Dwelling

DWG No.
24/1000
DATE: Nov. 2024

Figure 4.4 Option 3: Threshold ramp (Confined within depth of door jamb)

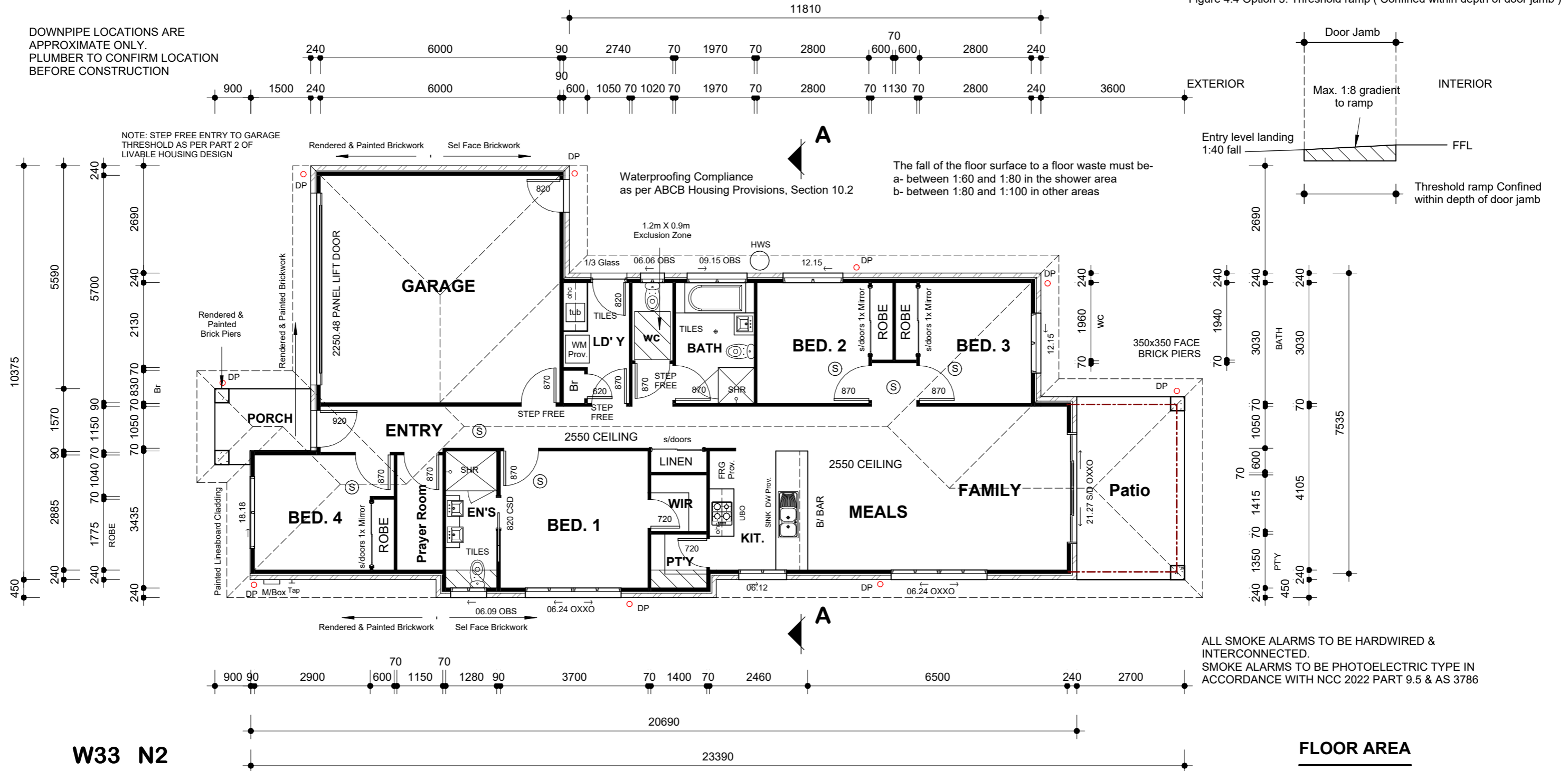

REVISION SCHEDULE	
A Draft Plans	25/11/2024

Draft Plans 25/11/2024

	MOB: 0432 034 543 Email: hello@letswork.com.au 100 Harris Street, Pyrmont NSW 2009	All rights reserved under the "Copyright" act, no part may be used, reproduced or copied in any form other than for the specific use on the site for which it has been prepared for, or without written permission of Letswork	Proposed New Dwelling	DWG No.
				24/1002

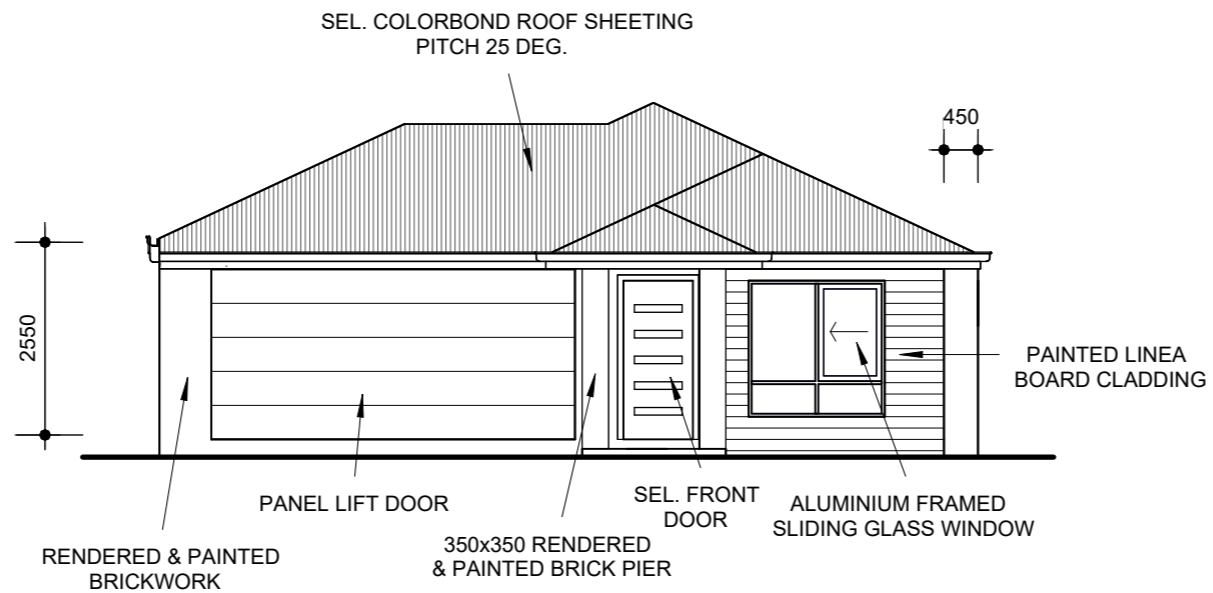

FRONT ELEVATION

1:100

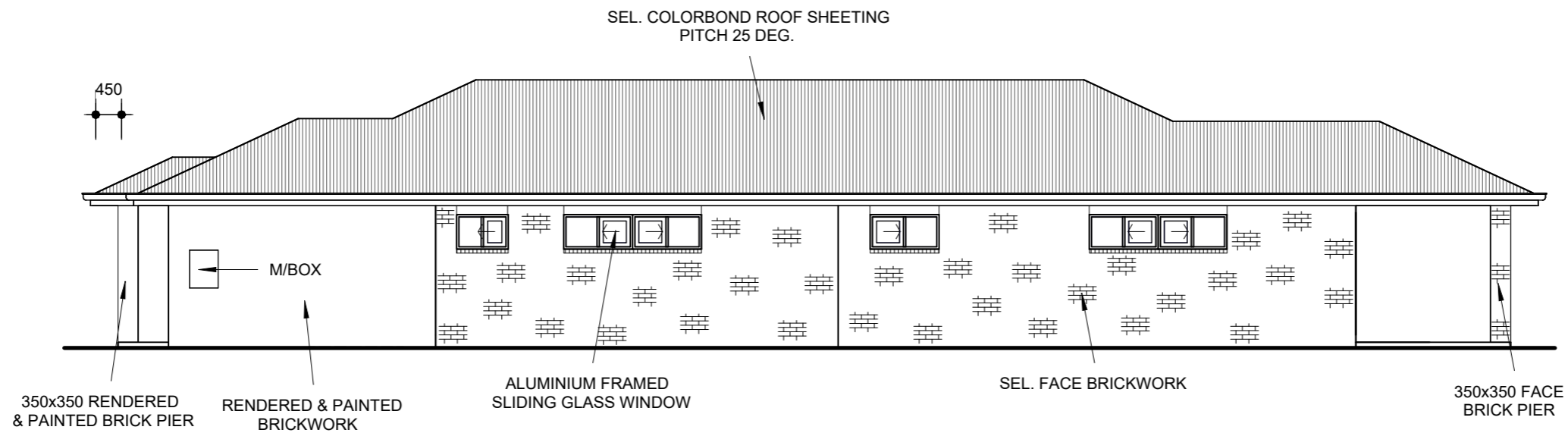

SIDE ELEVATION

1:100

REVISION SCHEDULE

A Draft Plans 25/11/2024

Draft Plans 25/11/2024

LETSWORKTM

MOB: 0432 034 543
 Email: hello@letswork.com.au
 100 Harris Street, Pyrmont NSW 2009

All rights reserved under the "Copyright" act, no part may be used, reproduced or copied in any form other than for the specific use on the site for which it has been prepared for, or without written permission of Letswork

Proposed New Dwelling

DWG No.
24/1003
 DATE: Nov. 2024