

**RPD**

**DRAINAGE**

SOIL AND SULLAGE DRAINAGE TO COUNCIL SEWER  
AS PER COUNCIL REQUIREMENTS  
STORMWATER TO STREET

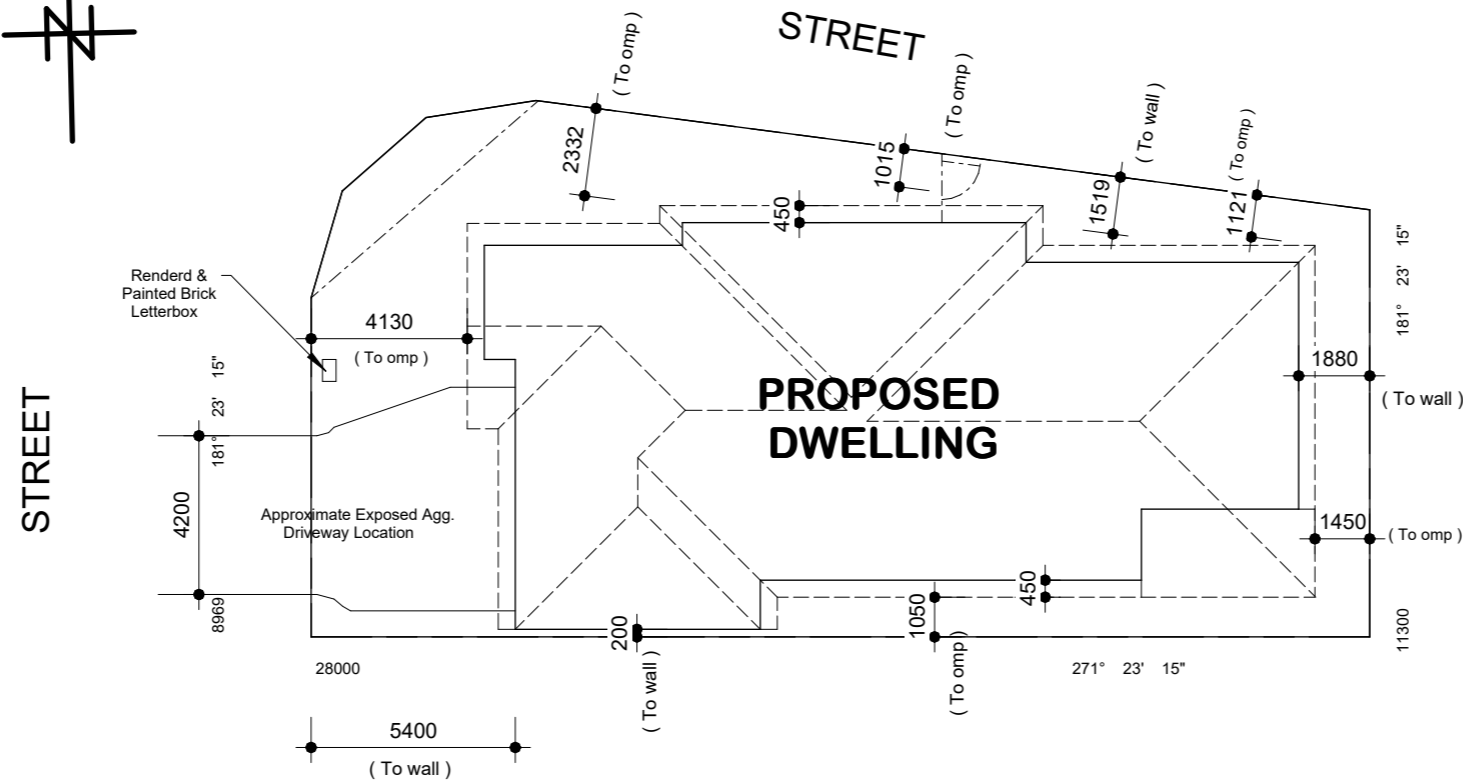
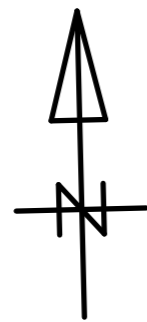

LOT 18

55.6% SITE COVERAGE.

CHECK ALL LEVELS AND  
DIMENSIONS ON SITE.

**SITE PLAN**

1:200

REVISION SCHEDULE

A Draft Plans 18/11/2024  
B Preliminary Plans 22/11/2024

Preliminary Plans 22/11/2024



MOB: 0432 034 543  
Email: hello@letswork.com.au  
100 Harris Street, Pyrmont NSW 2009

All rights reserved under the "Copyright" act, no part may be used, reproduced or copied in any form other than for the specific use on the site for which it has been prepared for, or without written permission of Letswork

**Proposed New Dwelling**

DWG No.

**24/930**

DATE: Nov. 2024

**RPD**

**DRAINAGE**

SOIL AND SULLAGE DRAINAGE TO COUNCIL SEWER  
AS PER COUNCIL REQUIREMENTS  
STORMWATER TO STREET

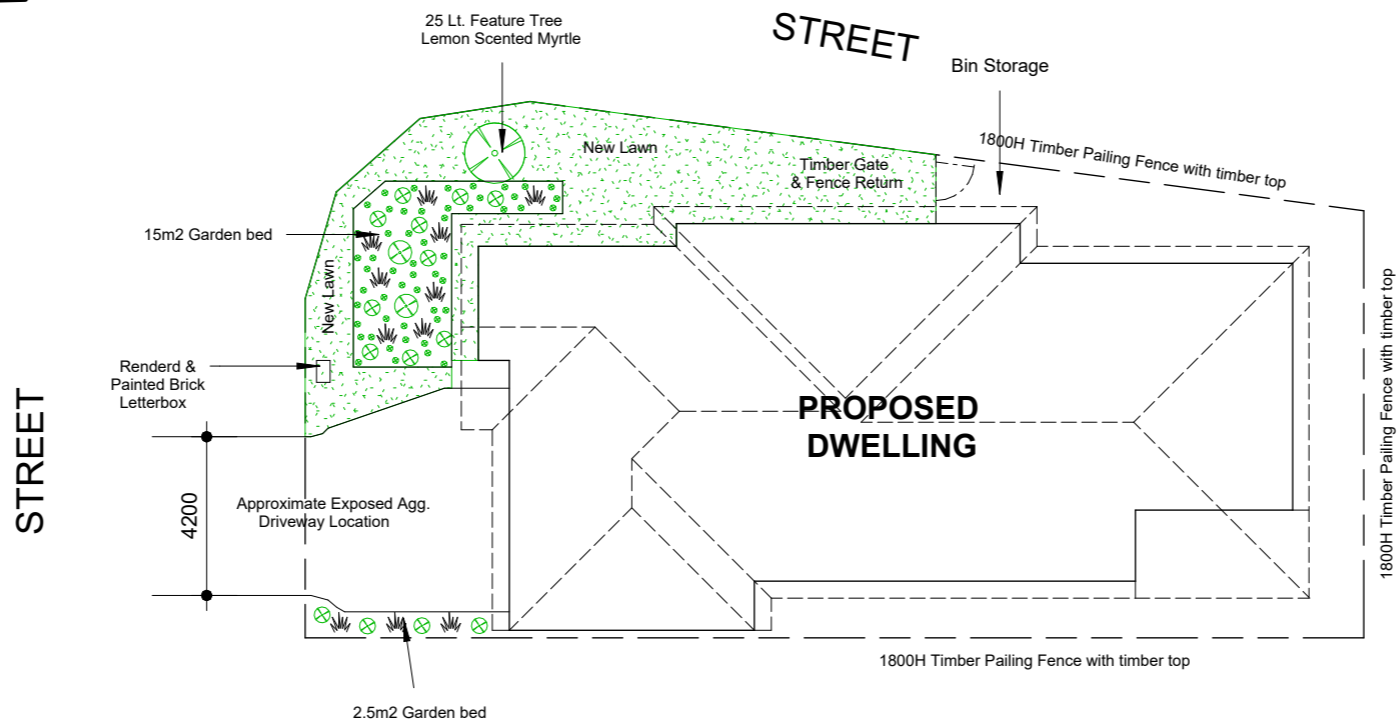
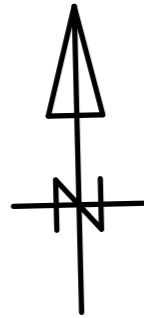

LOT 18

55.6% SITE COVERAGE.

CHECK ALL LEVELS AND  
DIMENSIONS ON SITE.

**LANDSCAPING PLAN**

1:200

REVISION SCHEDULE	
A Draft Plans	18/11/2024
B Preliminary Plans	22/11/2024

Preliminary Plans 22/11/2024



MOB: 0432 034 543  
Email: hello@letswork.com.au  
100 Harris Street, Pyrmont NSW 2009

All rights reserved under the "Copyright" act, no part may be used, reproduced or copied in any form other than for the specific use on the site for which it has been prepared for, or without written permission of Letswork

**Proposed New Dwelling**

DWG No.  
**24/931**  
DATE: Nov. 2024

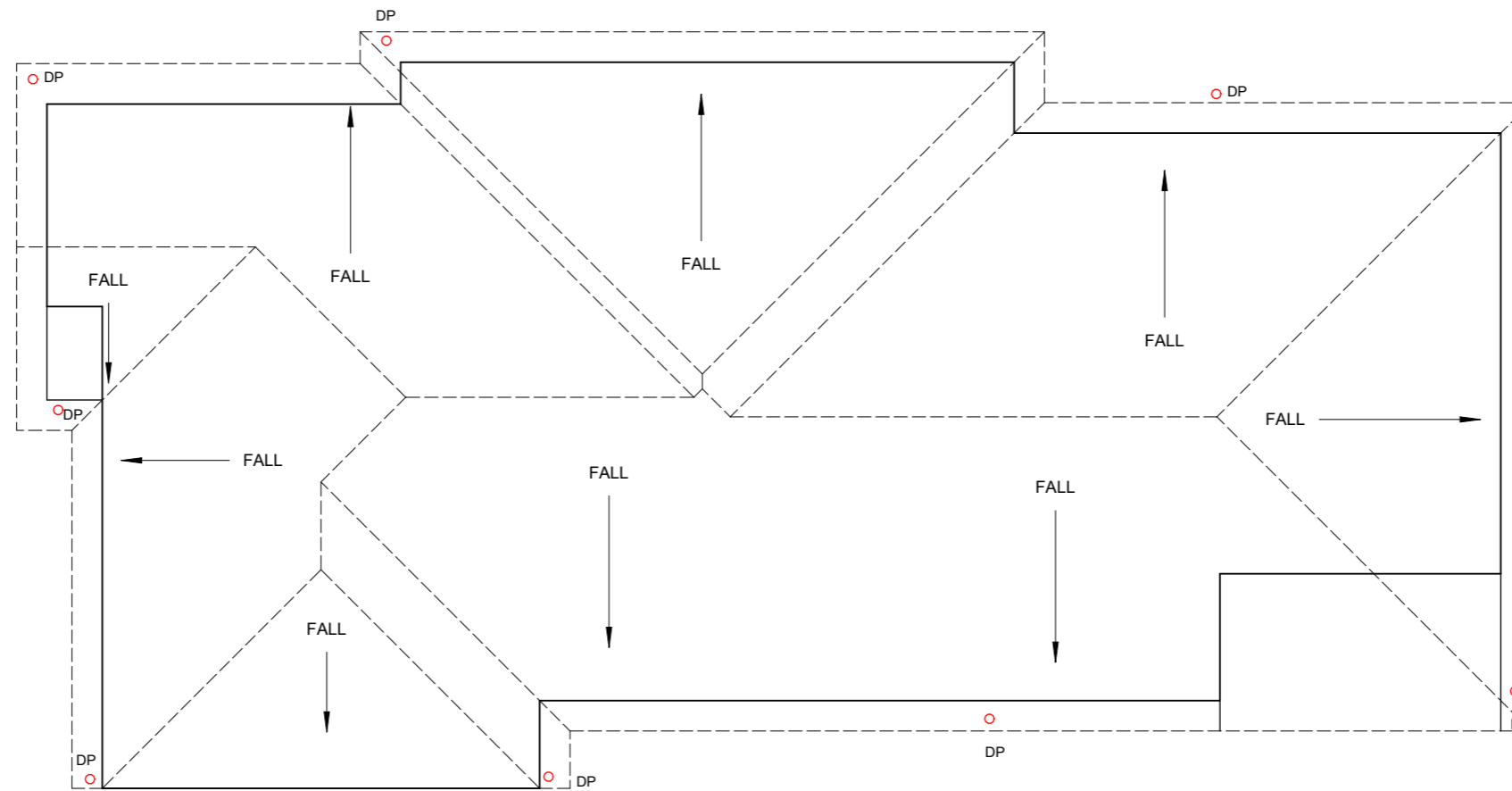

## ROOF PLAN

1:100

REVISION SCHEDULE	
A Draft Plans	18/11/2024
B Preliminary Plans	22/11/2024

Preliminary Plans 22/11/2024



MOB: 0432 034 543  
 Email: hello@letswork.com.au  
 100 Harris Street, Pyrmont NSW 2009

All rights reserved under the "Copyright" act, no part may be used, reproduced or copied in any form other than for the specific use on the site for which it has been prepared for, or without written permission of Letswork

**Proposed New Dwelling**

DWG No.  
**24/9310**  
 DATE: Nov. 2024

Figure 4.4 Option 3: Threshold ramp ( Confined within depth of door jamb )

ALL SMOKE ALARMS TO BE HARDWIRED & INTERCONNECTED.  
SMOKE ALARMS TO BE PHOTOELECTRIC TYPE IN ACCORDANCE WITH NCC 2022 PART 9.5 & AS 3786

DOWNPIPE LOCATIONS ARE APPROXIMATE ONLY. PLUMBER TO CONFIRM LOCATION BEFORE CONSTRUCTION

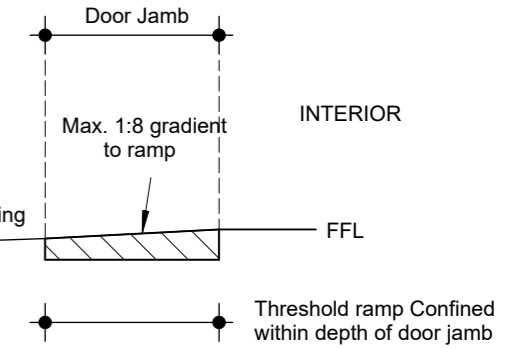

Waterproofing Compliance as per ABCB Housing Provisions, Section 10.2

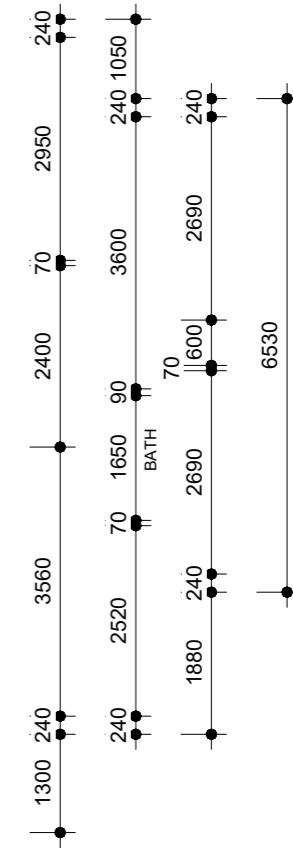
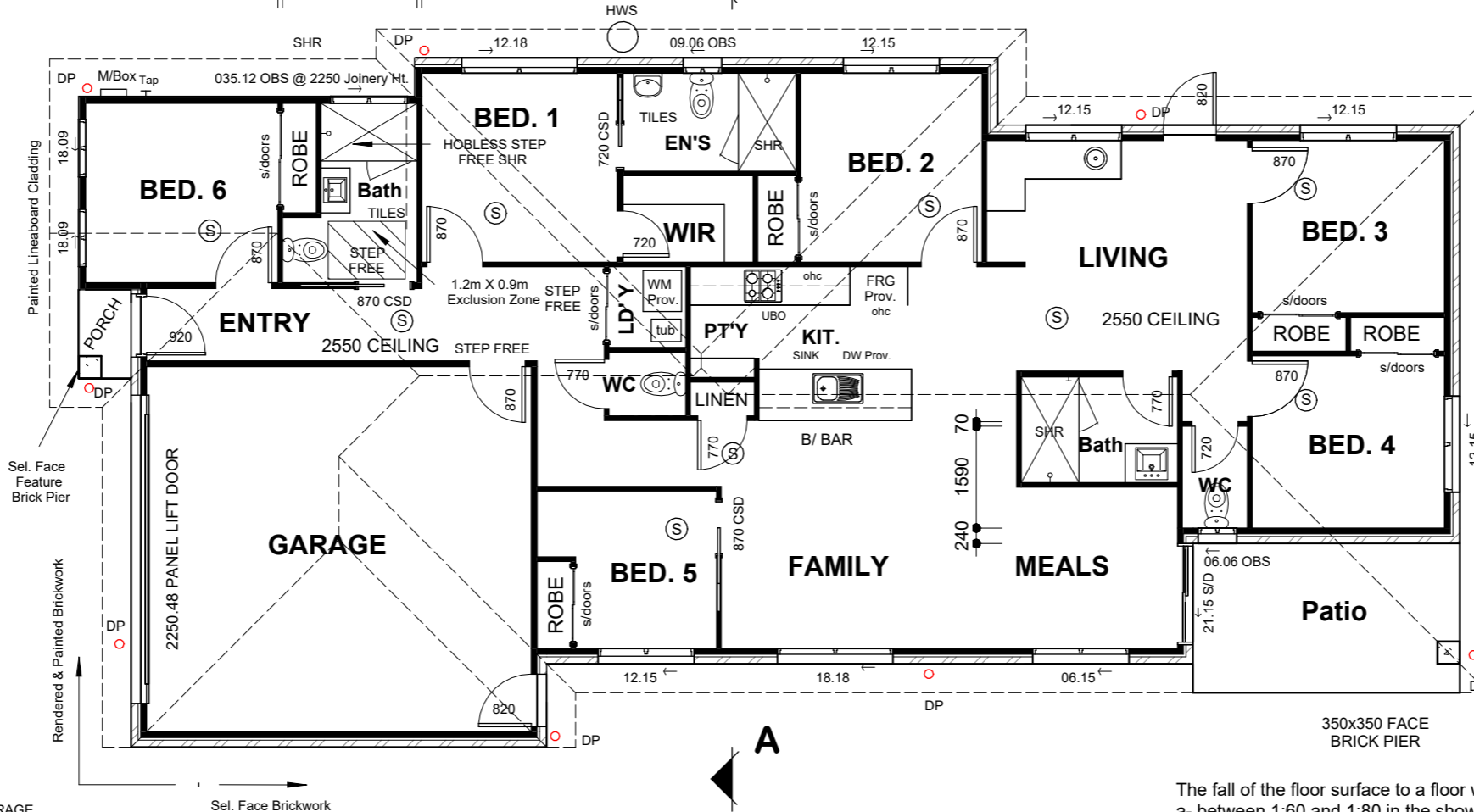
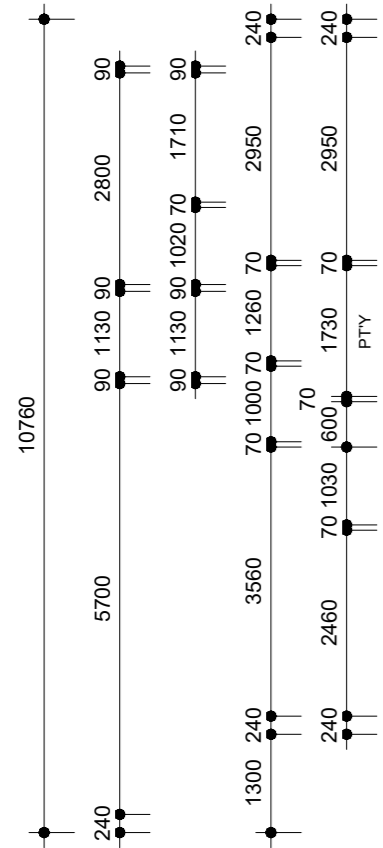

NOTE: STEP FREE ENTRY TO GARAGE THRESHOLD AS PER PART 2 OF LIVABLE HOUSING DESIGN

The fall of the floor surface to a floor waste must be-  
a- between 1:60 and 1:80 in the shower area  
b- between 1:80 and 1:100 in other areas

**FLOOR AREA**

- LIVING = 150.7 m2
- GARAGE = 38.0 m2
- PORCH = 1.1 m2
- PATIO = 9.6 m2

TOTAL = 199.4 m2

W33 N2

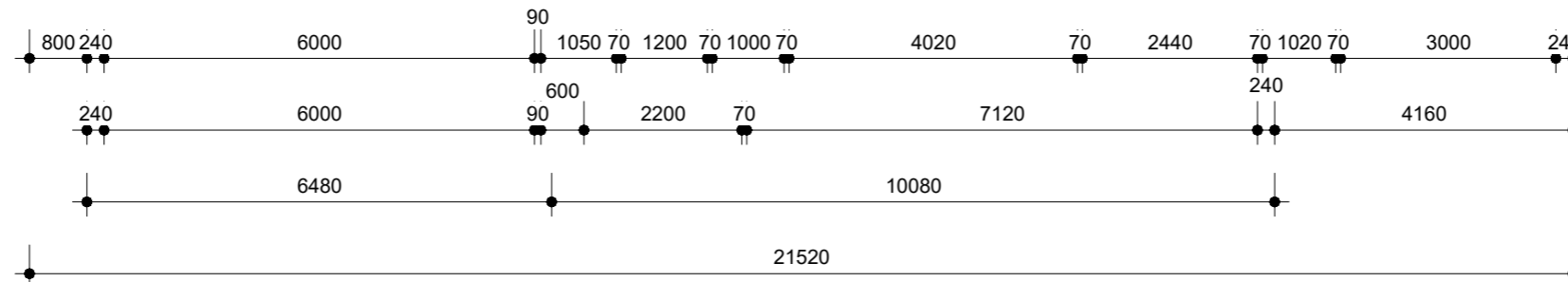

**FLOOR PLAN**

1:100

REVISION SCHEDULE	
A Draft Plans	18/11/2024
B Preliminary Plans	22/11/2024

Preliminary Plans 22/11/2024



MOB: 0432 034 543  
Email: hello@letswork.com.au  
100 Harris Street, Pyrmont NSW 2009

All rights reserved under the "Copyright" act, no part may be used, reproduced or copied in any form other than for the specific use on the site for which it has been prepared for, or without written permission of Letswork

**Proposed New Dwelling**

DWG No.  
**24/932**

DATE: Nov. 2024

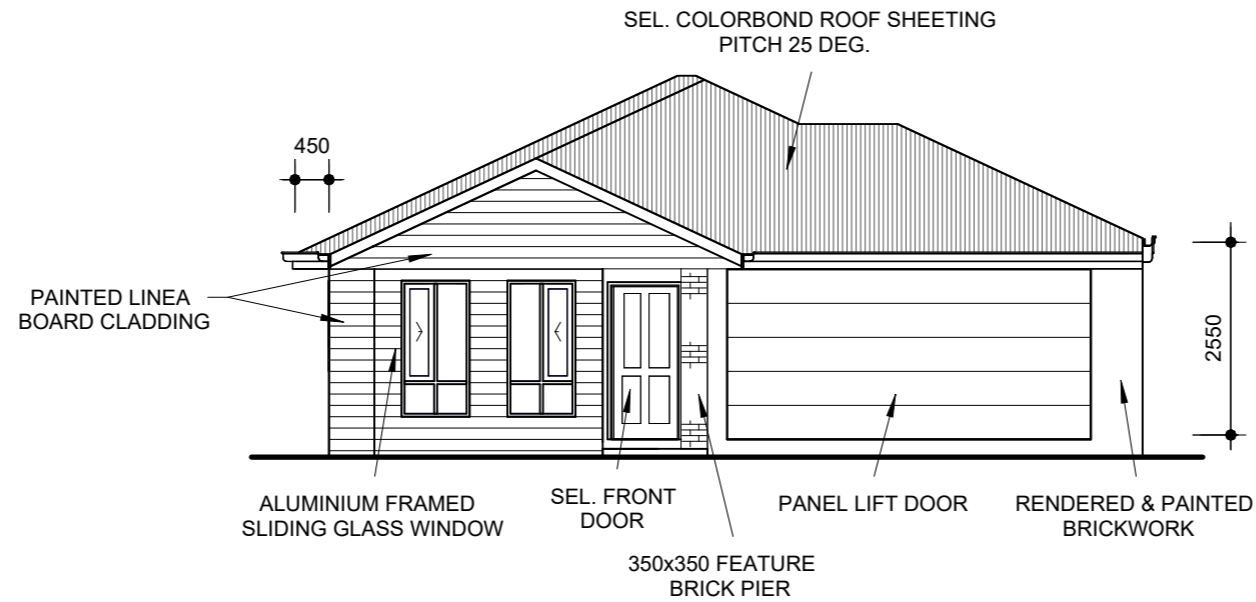

## FRONT ELEVATION

1:100

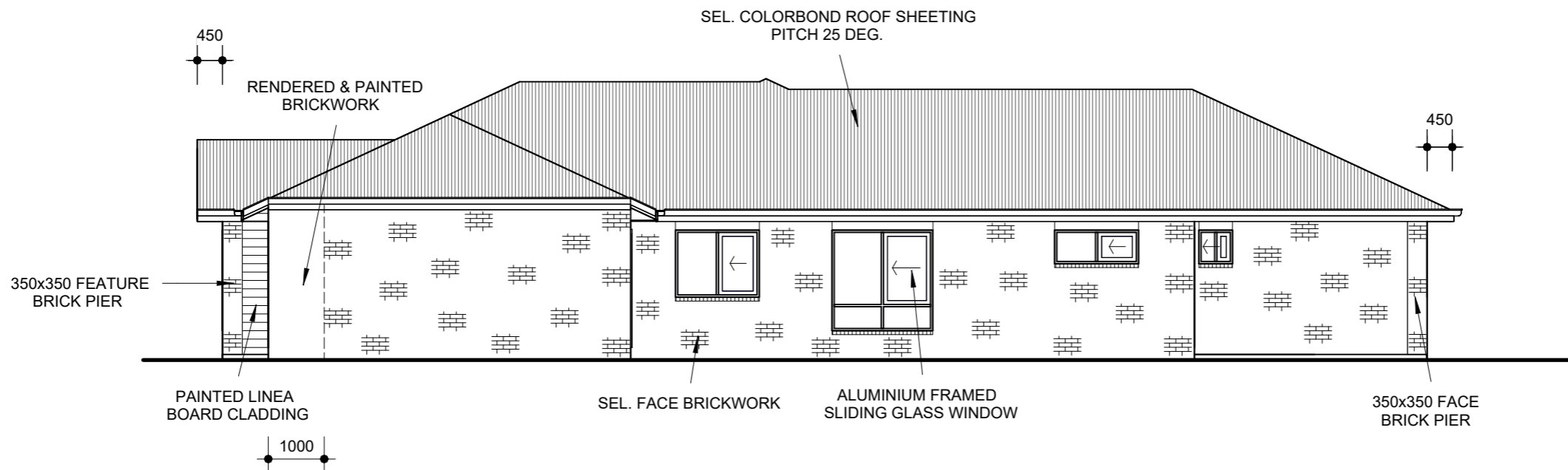

## SIDE ELEVATION

1:100

### REVISION SCHEDULE

A Draft Plans	18/11/2024
B Preliminary Plans	22/11/2024

Preliminary Plans 22/11/2024

**LETSWORK**<sup>TM</sup>

MOB: 0432 034 543  
 Email: hello@letswork.com.au  
 100 Harris Street, Pyrmont NSW 2009

All rights reserved under the "Copyright" act, no part may be used, reproduced or copied in any form other than for the specific use on the site for which it has been prepared for, or without written permission of Letswork

**Proposed New Dwelling**

DWG No.  
**24/933**

DATE: Nov. 2024

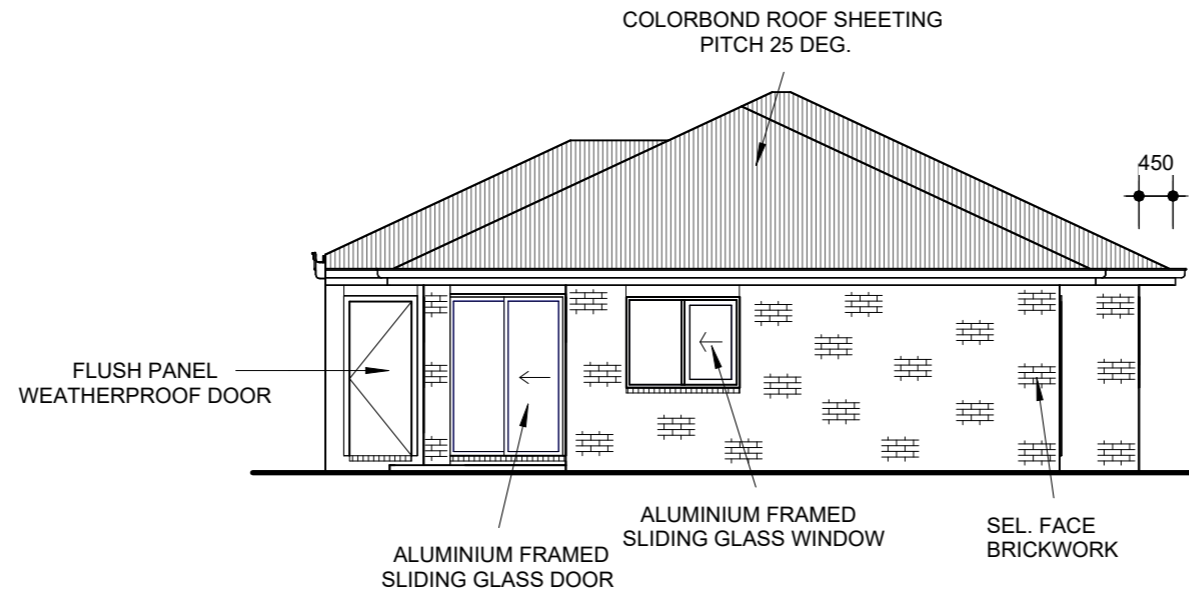

**REAR ELEVATION**

1:100

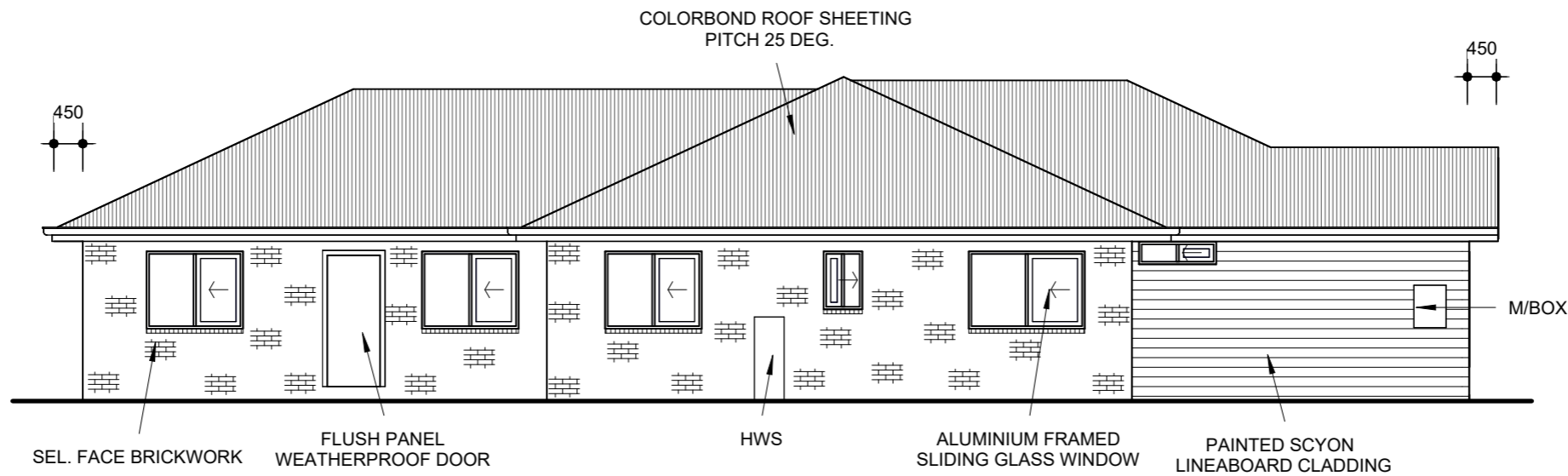

**SIDE ELEVATION**

1:100

REVISION SCHEDULE	
A Draft Plans	18/11/2024
B Preliminary Plans	22/11/2024

Preliminary Plans 22/11/2024



MOB: 0432 034 543  
 Email: hello@letswork.com.au  
 100 Harris Street, Pyrmont NSW 2009

All rights reserved under the "Copyright" act, no part may be used, reproduced or copied in any form other than for the specific use on the site for which it has been prepared for, or without written permission of Letswork

**Proposed New Dwelling**

DWG No.  
**24/934**

DATE: Nov. 2024