

RPD

DRAINAGE

SOIL AND SULLAGE DRAINAGE TO COUNCIL SEWER
AS PER COUNCIL REQUIREMENTS
STORMWATER TO STREET

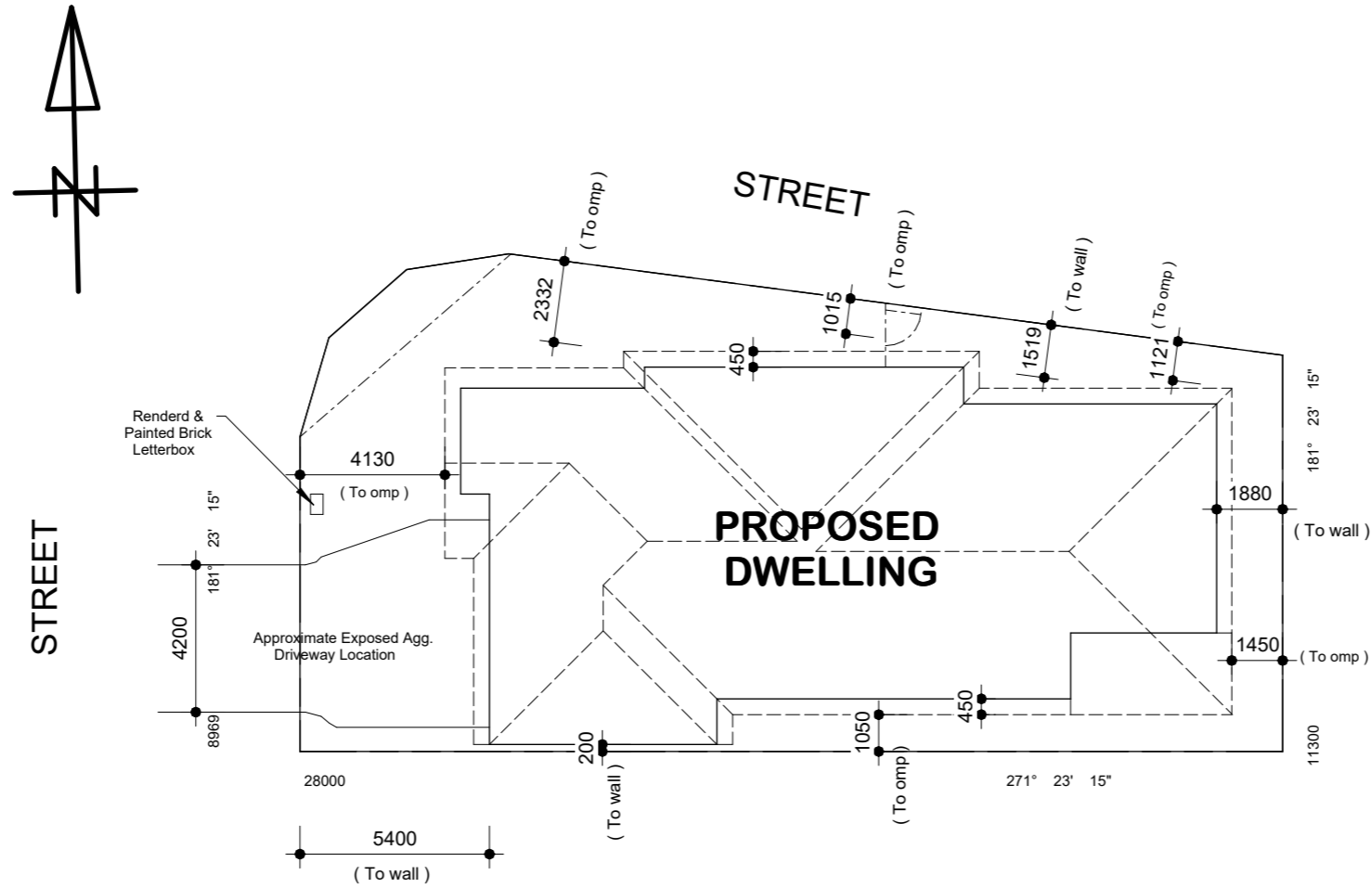

LOT 18

55.6% SITE COVERAGE.

CHECK ALL LEVELS AND
DIMENSIONS ON SITE.

SITE PLAN

1:200

REVISION SCHEDULE	
A Draft Plans	18/11/2024
B Preliminary Plans	22/11/2024

Preliminary Plans 22/11/2024



MOB: 0432 034 543
Email: hello@letswork.com.au
100 Harris Street, Pyrmont NSW 2009

All rights reserved under the "Copyright" act, no part may be used, reproduced or copied in any form other than for the specific use on the site for which it has been prepared for, or without written permission of Letswork

Proposed New Dwelling

DWG No.
24/930

DATE: Nov. 2024