

LEGEND

- S — S — SEWER #
- W — W — WATER #
- WATER METER LOCATION #
- - - (D) - - - PROPOSED EASEMENT TO DRAIN WATER
- - - (E) - - - PROPOSED EASEMENT FOR ACCESS AND MAINTENANCE 17 m LONG
- STORMWATER KERB INLET PIT
- STORMWATER INTERALLOTMENT DRAINAGE PIT / CONNECTION
- - - STORMWATER DRAINAGE
- ELECTRICAL PADMOUNT SUBSTATION *
- SEWER MANHOLE/MAINTENANCE SHAFT #
- PROPOSED 4m WIDE DRIVEWAY LOCATION, INDICATIVE ONLY
- VERGE
- LOTS
- FOOTPATH
- EXISTING LOTS
- FUTURE RESIDENTIAL LOTS

- ### NOTES:
- EASEMENTS, AND POSITIVE COVENANT LOCATIONS SHOWN HEREON ARE SUBJECT TO FINAL APPROVAL FROM BLACKTOWN CITY COUNCIL, RELEVANT SERVICING AUTHORITIES AND FINAL REGISTRATION OF THE FINAL DEPOSITED PLAN AT LRS.
 - SERVICES SHOWN HEREON ARE DRAFT ONLY AND SUBJECT TO RELEVANT AUTHORITY APPROVAL. FINAL LOCATION OF ALL SERVICES TO BE DETERMINED ONSITE PRIOR TO COMMENCEMENT OF ANY CONSTRUCTION OR EXCAVATION.
 - CONTOURS SHOWN HEREON ARE FROM SUBDIVISION DESIGN PLANS AND ARE TO BE CONFIRMED ON SITE PRIOR TO COMMENCEMENT OF ANY CONSTRUCTION OR EXCAVATION. INTERVAL 0.5m.
 - CONCRETE SLAB THICKNESS AND PIERING REQUIREMENTS ARE SUBJECT TO STRUCTURAL DESIGN.
 - ALL LOTS ARE FILLED ABOVE NATURAL SURFACE LEVEL.

DISCLAIMER

THIS PLAN IS PROVIDED SOLELY FOR THE PURPOSE OF PROVIDING AN IMPRESSION OF THE PROPOSED LOCATION OF INFRASTRUCTURE AND SERVICES ON, IN OR AROUND THE LOTS SHOWN IN THE PLAN, AND IS NOT INTENDED TO BE USED FOR ANY OTHER PURPOSE. WINTEN PROPERTY GROUP DOES NOT MAKE ANY REPRESENTATION OR GIVE ANY WARRANTY IN RELATION TO THE EXISTENCE AND PROPOSED LOCATION OF ANY SERVICES OR INFRASTRUCTURE ON, IN OR AROUND THE LOTS SHOWN IN THE PLAN. THE PLAN IS BASED ON THE INTENTION OF AND INFORMATION AVAILABLE TO WINTEN PROPERTY GROUP, AT THE TIME OF CREATION OF THE PLAN (APRIL 2021) AND DETAILS MAY CHANGE DUE TO FUTURE CIRCUMSTANCES. ANY INDICATIONS OF DISTANCE OR SIZE ARE APPROXIMATE AND FOR INDICATIVE PURPOSES ONLY, AND ARE NOT TO SCALE. THE PLAN IS NOT A LEGALLY BINDING OBLIGATION OR WARRANTY BY WINTEN PROPERTY GROUP. WINTEN PROPERTY GROUP ACCEPTS NO LIABILITY FOR ANY LOSS OR DAMAGE ARISING AS A RESULT OF ANY RELIANCE ON THIS PLAN OR ITS CONTENTS.

- ### EASEMENT NOTES
- (A) EASEMENT FOR PADMOUNT SUBSTATION 2.75m x 5.5m AND VARIABLE.
 - (B) RESTRICTION ON THE USE OF LAND IN RELATION TO FIRE RATINGS OF BUILDINGS MEASURED 3m FROM THE SUBSTATION PLINTH.
 - (C) RESTRICTION ON THE USE OF LAND IN RELATION TO SWIMMING POOLS MEASURED 5m FROM THE SUBSTATION PLINTH.
 - (D) EASEMENT FOR DRAINAGE 1.5m WIDE
 - (E) EASEMENT FOR ACCESS 0.9m WIDE
 - (F) EASEMENT FOR ACCESS 1.5m WIDE

SERVICES FILES

# SEWER & WATER:	QALCHEK - Rec 23/04/21 PM27899 PTC and P7B base.dwg PM27899 PTC and P7B base COMBINED.pdf
* ELECTRICAL:	POWER LINE DESIGN - Rec 14/04/2021 URS25440 Richmond Rd, Marsden Park - 7C-PLD3838-210414 with PLT Removed.dwg
LOT BOUNDARIES:	VINCE MORGAN SURVEYORS - Rec 14/04/2021 20260-7C-LOT CALC.dxf
LOT CALCULATIONS:	VINCE MORGAN SURVEYORS - Rec 22/04/21 DP1272576-220421.PDF
STORMWATER:	J WYNDHAM PRINCE - Rec 15/04/2021 998512/CC10001 - CC10803 Rev 1

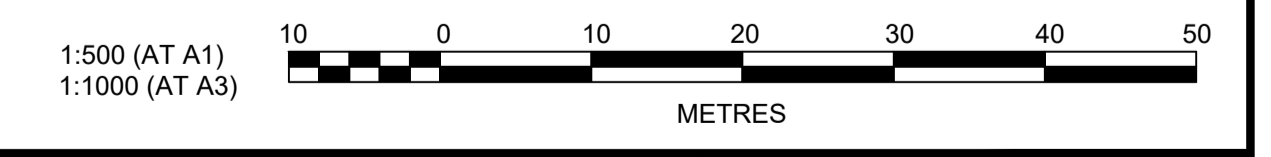

1	ISSUE FOR INFORMATION	KE	NDW	DG	MS	30/04/21
	AMENDMENT	DES	DRN	CKD	APR	DATE

J. WYNDHAM PRINCE
CONSULTING CIVIL INFRASTRUCTURE ENGINEERS & PROJECT MANAGERS

CLIENT:

WINTEN PROPERTY GROUP

STATUS:

SALES PLANS
NOT FOR CONSTRUCTION

THIS DRAWING MUST NOT BE USED FOR CONSTRUCTION UNLESS SIGNED AS PART OF AN APPROVED CONSTRUCTION CERTIFICATE.

NEWPARK PRECINCT 7C
SALES PLANS
SHEET 1

PROJECT No: **9985-12**
SHEET No: **SP01**

PLAN No: **9985-12-7C-SP01**

PROJECT No:	9985-12
SHEET No:	SP01
PLAN No:	9985-12-7C-SP01
	1

Plotted: 30 April, 2021 12:41:42 PM File Name: J:\9985\DISP - Sales Plans\PK12 CENTRAL PRECINCTS\Pre\12-7C-SP01.dwg

Plotted: 30 April, 2021 12:42:31 PM File Name: J:\9985\SP - Sales Plans\PK12 CENTRAL PRECINCTS\Preincl 7C\9985-12-7C-SP02.dwg



LEGEND

- S — S SEWER #
- W — W WATER #
- WATER METER LOCATION #
- (D) PROPOSED EASEMENT TO DRAIN WATER
- (E) PROPOSED EASEMENT FOR ACCESS AND MAINTENANCE 17 m LONG
- STORMWATER KERB INLET PIT
- STORMWATER INTERALLOTMENT DRAINAGE PIT / CONNECTION
- STORMWATER DRAINAGE
- ELECTRICAL PADMOUNT SUBSTATION *
- SEWER MANHOLE/MAINTENANCE SHAFT #
- PROPOSED 4m WIDE DRIVEWAY LOCATION. INDICATIVE ONLY
- VERGE
- LOTS
- FOOTPATH
- EXISTING LOTS
- FUTURE RESIDENTIAL LOTS

- ### NOTES:
1. EASEMENTS, AND POSITIVE COVENANT LOCATIONS SHOWN HEREON ARE SUBJECT TO FINAL APPROVAL FROM BLACKTOWN CITY COUNCIL, RELEVANT SERVICING AUTHORITIES AND FINAL REGISTRATION OF THE FINAL DEPOSITED PLAN AT LRS.
 2. SERVICES SHOWN HEREON ARE DRAFT ONLY AND SUBJECT TO RELEVANT AUTHORITY APPROVAL. FINAL LOCATION OF ALL SERVICES TO BE DETERMINED ONSITE PRIOR TO COMMENCEMENT OF ANY CONSTRUCTION OR EXCAVATION.
 3. CONTOURS SHOWN HEREON ARE FROM SUBDIVISION DESIGN PLANS AND ARE TO BE CONFIRMED ON SITE PRIOR TO COMMENCEMENT OF ANY CONSTRUCTION OR EXCAVATION. INTERVAL 0.5m.
 4. CONCRETE SLAB THICKNESS AND PIERING REQUIREMENTS ARE SUBJECT TO STRUCTURAL DESIGN.
 5. ALL LOTS ARE FILLED ABOVE NATURAL SURFACE LEVEL.

DISCLAIMER

THIS PLAN IS PROVIDED SOLELY FOR THE PURPOSE OF PROVIDING AN IMPRESSION OF THE PROPOSED LOCATION OF INFRASTRUCTURE AND SERVICES ON, IN OR AROUND THE LOTS SHOWN IN THE PLAN, AND IS NOT INTENDED TO BE USED FOR ANY OTHER PURPOSE. WINTEN PROPERTY GROUP DOES NOT MAKE ANY REPRESENTATION OR GIVE ANY WARRANTY IN RELATION TO THE EXISTENCE AND PROPOSED LOCATION OF ANY SERVICES OR INFRASTRUCTURE ON, IN OR AROUND THE LOTS SHOWN IN THE PLAN. THE PLAN IS BASED ON THE INTENTION OF, AND INFORMATION AVAILABLE TO, WINTEN PROPERTY GROUP, AT THE TIME OF CREATION OF THE PLAN (APRIL 2021) AND DETAILS MAY CHANGE DUE TO FUTURE CIRCUMSTANCES. ANY INDICATIONS OF DISTANCE OR SIZE ARE APPROXIMATE AND FOR INDICATIVE PURPOSES ONLY, AND ARE NOT TO SCALE. THE PLAN IS NOT A LEGALLY BINDING OBLIGATION OR WARRANTY BY WINTEN PROPERTY GROUP. WINTEN PROPERTY GROUP ACCEPTS NO LIABILITY FOR ANY LOSS OR DAMAGE ARISING AS A RESULT OF ANY RELIANCE ON THIS PLAN OR ITS CONTENTS.

- ### EASEMENT NOTES
- (A) EASEMENT FOR PADMOUNT SUBSTATION 2.75m x 5.5m AND VARIABLE.
 - (B) RESTRICTION ON THE USE OF LAND IN RELATION TO FIRE RATINGS OF BUILDINGS MEASURED 3m FROM THE SUBSTATION PLINTH.
 - (C) RESTRICTION ON THE USE OF LAND IN RELATION TO SWIMMING POOLS MEASURED 5m FROM THE SUBSTATION PLINTH.
 - (D) EASEMENT FOR DRAINAGE 1.5m WIDE
 - (E) EASEMENT FOR ACCESS 0.9m WIDE
 - (F) EASEMENT FOR ACCESS 1.5m WIDE

SERVICES FILES

# SEWER & WATER:	QALCHEK - Rec 23/04/21 PM27899 P7C and P7B base.dwg PM27899 P7C and P7B base COMBINED.pdf
* ELECTRICAL:	POWER LINE DESIGN - Rec 14/04/2021 URS25440 Richmond Rd, Marsden Park - 7C-PLD3838-210414 with PLT Removed.dwg
LOT BOUNDARIES:	VINCE MORGAN SURVEYORS - Rec 14/04/2021 20280-7C-LOT CALC.dxf
LOT CALCULATIONS:	VINCE MORGAN SURVEYORS - Rec 22/04/21 DP1272576-220421.PDF
STORMWATER:	J WYNNDHAM PRINCE - Rec 15/04/2021 998512/CC10001 - CC10803 Rev 1

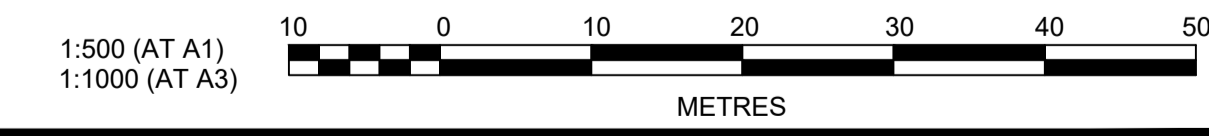

1	ISSUE FOR INFORMATION	KE	NDW	DG	MS	30/04/21
	AMENDMENT	DES	DRN	CKD	APR	DATE

J. WYNNDHAM PRINCE
CONSULTING CIVIL INFRASTRUCTURE ENGINEERS & PROJECT MANAGERS

PO Box 4366 PENRITH WESTFIELD NSW 2750
P 02 4720 3300 W www.jwprince.com.au E jwprince@jwprince.com.au

CLIENT: **WINTEN PROPERTY GROUP**

STATUS: **SALES PLANS**
NOT FOR CONSTRUCTION

THIS DRAWING MUST NOT BE USED FOR CONSTRUCTION UNLESS SIGNED AS PART OF AN APPROVED CONSTRUCTION CERTIFICATE.

NEWPARK PRECINCT 7C
SALES PLANS
SHEET 2

PROJECT No: **9985-12**
SHEET No: **SP02**

PLAN No: **9985-12-7C-SP02**

AZIMUTH: M.G.A.94	DATUM: A.H.D.	ORIGIN: -	PLAN No: 9985-12-7C-SP02	1
-------------------	---------------	-----------	--------------------------	---

REFER DRAWING SP04 FOR CONTINUATION



REFER DRAWING SP01 FOR CONTINUATION

LEGEND

- SEWER #
- WATER #
- WATER METER LOCATION #
- PROPOSED EASEMENT TO DRAIN WATER
- PROPOSED EASEMENT FOR ACCESS AND MAINTENANCE 17 m LONG
- STORMWATER KERB INLET PIT
- STORMWATER INTERALLOTMENT DRAINAGE PIT / CONNECTION
- STORMWATER DRAINAGE
- * ELECTRICAL PADMOUNT SUBSTATION *
- SEWER MANHOLE/MAINTENANCE SHAFT #
- PROPOSED 4m WIDE DRIVEWAY LOCATION, INDICATIVE ONLY
- VERGE
- LOTS
- FOOTPATH
- EXISTING LOTS
- FUTURE RESIDENTIAL LOTS

- ### NOTES:
- EASEMENTS, AND POSITIVE COVENANT LOCATIONS SHOWN HEREON ARE SUBJECT TO FINAL APPROVAL FROM BLACKTOWN CITY COUNCIL, RELEVANT SERVICING AUTHORITIES AND FINAL REGISTRATION OF THE FINAL DEPOSITED PLAN AT LRS.
 - SERVICES SHOWN HEREON ARE DRAFT ONLY AND SUBJECT TO RELEVANT AUTHORITY APPROVAL. FINAL LOCATION OF ALL SERVICES TO BE DETERMINED ONSITE PRIOR TO COMMENCEMENT OF ANY CONSTRUCTION OR EXCAVATION.
 - CONTOURS SHOWN HEREON ARE FROM SUBDIVISION DESIGN PLANS AND ARE TO BE CONFIRMED ON SITE PRIOR TO COMMENCEMENT OF ANY CONSTRUCTION OR EXCAVATION. INTERVAL 0.5m.
 - CONCRETE SLAB THICKNESS AND PIERING REQUIREMENTS ARE SUBJECT TO STRUCTURAL DESIGN.
 - ALL LOTS ARE FILLED ABOVE NATURAL SURFACE LEVEL.

DISCLAIMER

THIS PLAN IS PROVIDED SOLELY FOR THE PURPOSE OF PROVIDING AN IMPRESSION OF THE PROPOSED LOCATION OF INFRASTRUCTURE AND SERVICES ON, IN OR AROUND THE LOTS SHOWN IN THE PLAN, AND IS NOT INTENDED TO BE USED FOR ANY OTHER PURPOSE. WINTEN PROPERTY GROUP DOES NOT MAKE ANY REPRESENTATION OR GIVE ANY WARRANTY IN RELATION TO THE EXISTENCE AND PROPOSED LOCATION OF ANY SERVICES OR INFRASTRUCTURE ON, IN OR AROUND THE LOTS SHOWN IN THE PLAN. THE PLAN IS BASED ON THE INTENTION OF, AND INFORMATION AVAILABLE TO, WINTEN PROPERTY GROUP, AT THE TIME OF CREATION OF THE PLAN (APRIL 2021) AND DETAILS MAY CHANGE DUE TO FUTURE CIRCUMSTANCES. ANY INDICATIONS OF DISTANCE OR SIZE ARE APPROXIMATE AND FOR INDICATIVE PURPOSES ONLY, AND ARE NOT TO SCALE. THE PLAN IS NOT A LEGALLY BINDING OBLIGATION ON OR WARRANTY BY WINTEN PROPERTY GROUP. WINTEN PROPERTY GROUP ACCEPTS NO LIABILITY FOR ANY LOSS OR DAMAGE ARISING AS A RESULT OF ANY RELIANCE ON THIS PLAN OR ITS CONTENTS.

- ### EASEMENT NOTES
- (A) EASEMENT FOR PADMOUNT SUBSTATION 2.75m x 5.5m AND VARIABLE.
 - (B) RESTRICTION ON THE USE OF LAND IN RELATION TO FIRE RATINGS OF BUILDINGS MEASURED 3m FROM THE SUBSTATION PLINTH.
 - (C) RESTRICTION ON THE USE OF LAND IN RELATION TO SWIMMING POOLS MEASURED 5m FROM THE SUBSTATION PLINTH.
 - (D) EASEMENT FOR DRAINAGE 1.5m WIDE
 - (E) EASEMENT FOR ACCESS 0.9m WIDE
 - (F) EASEMENT FOR ACCESS 1.5m WIDE

SERVICES FILES

# SEWER & WATER:	QALCHEK - Rec 23/04/21 PM27899 P7C and P7B base.dwg PM27899 P7C and P7B base COMBINED.pdf
* ELECTRICAL:	POWER LINE DESIGN - Rec 14/04/2021 URS25440 Richmond Rd, Marsden Park - 7C-PLD3838-210414 with PLT Removed.dwg
LOT BOUNDARIES:	VINCE MORGAN SURVEYORS - Rec 14/04/2021 20260-7C-LOT CALC.dxf
LOT CALCULATIONS:	VINCE MORGAN SURVEYORS - Rec 22/04/21 DP1272576-220421.PDF
STORMWATER:	J WYNDHAM PRINCE - Rec 15/04/2021 998512/CC10001 - CC10803 Rev 1

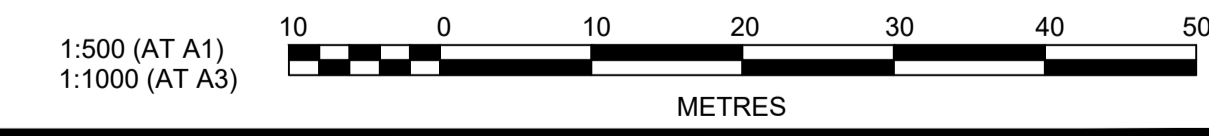

Plotted: 30 April, 2021 12:49:33 PM File Name: J:\998512\SP - Sales Plans\PK12 CENTRAL PRECINCTS\Precinct 7C\9985-12-7C-SP03.dwg

1	ISSUE FOR INFORMATION	KE	NDW	DG	MS	30/04/21
	AMENDMENT	DES	DRN	CKD	APR	DATE

J. WYNDHAM PRINCE
CONSULTING CIVIL INFRASTRUCTURE ENGINEERS & PROJECT MANAGERS

PO Box 4366 PENRITH WESTFIELD NSW 2750
P 02 4720 3300 W www.jwprince.com.au E jwp@jwprince.com.au

CLIENT:

WINTEN PROPERTY GROUP

STATUS:

SALES PLANS
NOT FOR CONSTRUCTION

THIS DRAWING MUST NOT BE USED FOR CONSTRUCTION UNLESS SIGNED AS PART OF AN APPROVED CONSTRUCTION CERTIFICATE.

NEWPARK PRECINCT 7C
SALES PLANS
SHEET 3

PROJECT No: **9985-12**
SHEET No: **SP03**

PLAN No: **9985-12-7C-SP03**

PROJECT No:	9985-12
SHEET No:	SP03
PLAN No:	9985-12-7C-SP03

Plotfile: 30 April, 2021 12:40:58 PM File Name: J:\9885\9885-12-7C-SP04.dwg

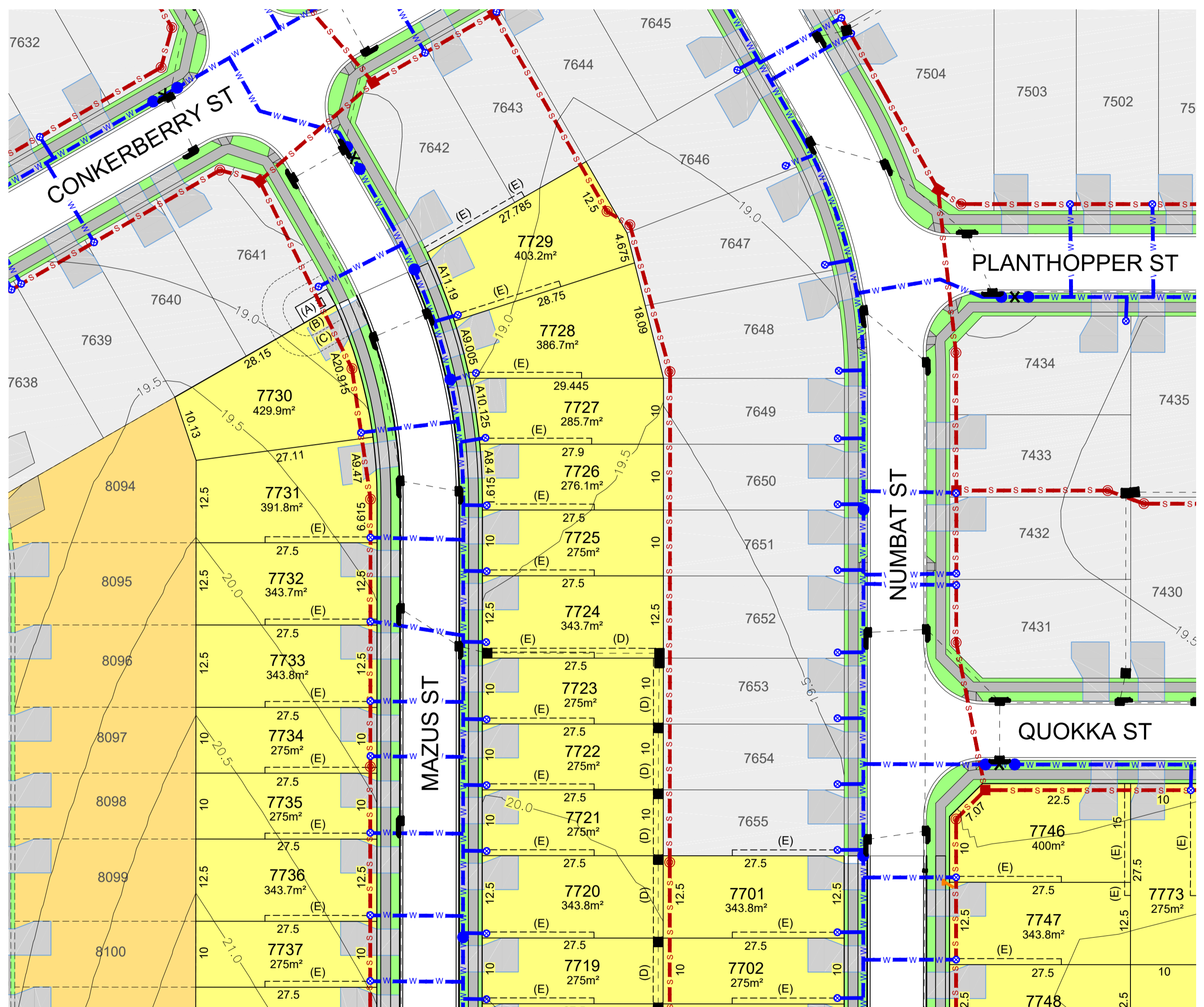

REFER DRAWING SP03 FOR CONTINUATION

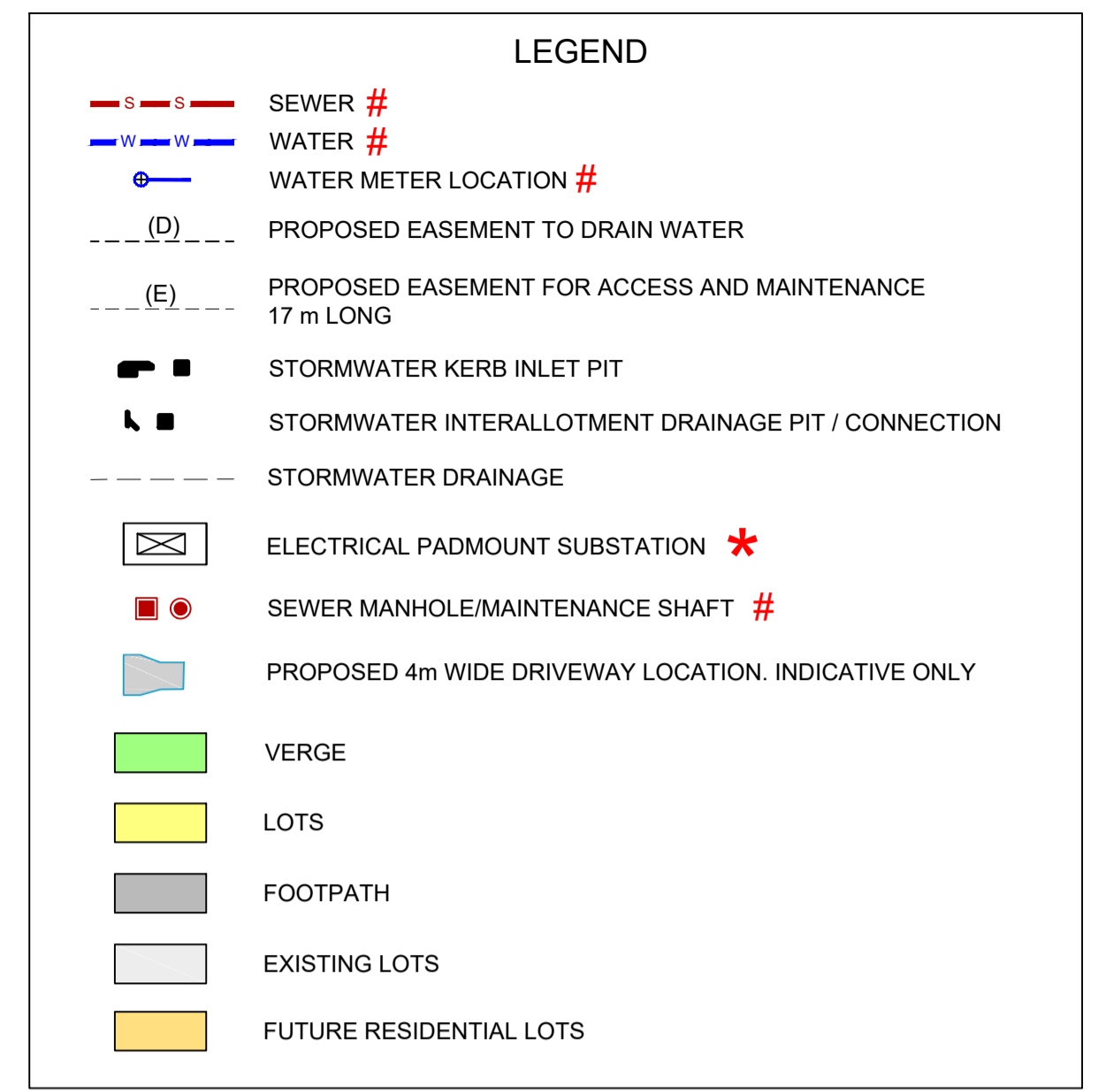

- NOTES:**
- EASEMENTS, AND POSITIVE COVENANT LOCATIONS SHOWN HEREON ARE SUBJECT TO FINAL APPROVAL FROM BLACKTOWN CITY COUNCIL, RELEVANT SERVICING AUTHORITIES AND FINAL REGISTRATION OF THE FINAL DEPOSITED PLAN AT LRS.
 - SERVICES SHOWN HEREON ARE DRAFT ONLY AND SUBJECT TO RELEVANT AUTHORITY APPROVAL. FINAL LOCATION OF ALL SERVICES TO BE DETERMINED ON SITE PRIOR TO COMMENCEMENT OF ANY CONSTRUCTION OR EXCAVATION.
 - CONTOURS SHOWN HEREON ARE FROM SUBDIVISION DESIGN PLANS AND ARE TO BE CONFIRMED ON SITE PRIOR TO COMMENCEMENT OF ANY CONSTRUCTION OR EXCAVATION. INTERVAL 0.5m.
 - CONCRETE SLAB THICKNESS AND PIERING REQUIREMENTS ARE SUBJECT TO STRUCTURAL DESIGN.
 - ALL LOTS ARE FILLED ABOVE NATURAL SURFACE LEVEL.

DISCLAIMER

THIS PLAN IS PROVIDED SOLELY FOR THE PURPOSE OF PROVIDING AN IMPRESSION OF THE PROPOSED LOCATION OF INFRASTRUCTURE AND SERVICES ON, IN OR AROUND THE LOTS SHOWN IN THE PLAN, AND IS NOT INTENDED TO BE USED FOR ANY OTHER PURPOSE. WINTEN PROPERTY GROUP DOES NOT MAKE ANY REPRESENTATION OR GIVE ANY WARRANTY IN RELATION TO THE EXISTENCE AND PROPOSED LOCATION OF ANY SERVICES OR INFRASTRUCTURE ON, IN OR AROUND THE LOTS SHOWN IN THE PLAN. THE PLAN IS BASED ON THE INTENTION OF, AND INFORMATION AVAILABLE TO, WINTEN PROPERTY GROUP, AT THE TIME OF CREATION OF THE PLAN (APRIL 2021) AND DETAILS MAY CHANGE DUE TO FUTURE CIRCUMSTANCES. ANY INDICATIONS OF DISTANCE OR SIZE ARE APPROXIMATE AND FOR INDICATIVE PURPOSES ONLY, AND ARE NOT TO SCALE. THE PLAN IS NOT A LEGALLY BINDING OBLIGATION OR WARRANTY BY WINTEN PROPERTY GROUP. WINTEN PROPERTY GROUP ACCEPTS NO LIABILITY FOR ANY LOSS OR DAMAGE ARISING AS A RESULT OF ANY RELIANCE ON THIS PLAN OR ITS CONTENTS.

- EASEMENT NOTES**
- (A) EASEMENT FOR PADMOUNT SUBSTATION 2.75m x 5.5m AND VARIABLE.
 - (B) RESTRICTION ON THE USE OF LAND IN RELATION TO FIRE RATINGS OF BUILDINGS MEASURED 3m FROM THE SUBSTATION PLINTH.
 - (C) RESTRICTION ON THE USE OF LAND IN RELATION TO SWIMMING POOLS MEASURED 5m FROM THE SUBSTATION PLINTH.
 - (D) EASEMENT FOR DRAINAGE 1.5m WIDE
 - (E) EASEMENT FOR ACCESS 0.9m WIDE
 - (F) EASEMENT FOR ACCESS 1.5m WIDE

- SERVICES FILES**
- # SEWER & WATER: QALCHEK - Rec 23/04/21
PM27899 P7C and P7B base.dwg
PM27899 P7C and P7B base COMBINED.pdf
 - * ELECTRICAL: POWER LINE DESIGN - Rec 14/04/2021
URS25440 Richmond Rd, Marsden Park - 7C-PLD3838-210414 with PLT Removed.dwg
 - LOT BOUNDARIES: VINCE MORGAN SURVEYORS - Rec 14/04/2021
20260-7C-LOT CALC.dxf
 - LOT CALCULATIONS: VINCE MORGAN SURVEYORS - Rec 22/04/21
DP1272576-220421.PDF
 - STORMWATER: J WYNDHAM PRINCE - Rec 15/04/2021
998512CC10001 - CC10803 Rev 1

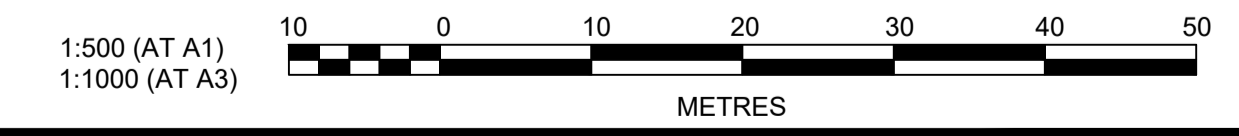

1	ISSUE FOR INFORMATION	KE	NDW	DG	MS	30/04/21
	AMENDMENT	DES	DRN	CKD	APR	DATE

J. WYNDHAM PRINCE
CONSULTING CIVIL INFRASTRUCTURE ENGINEERS & PROJECT MANAGERS

PO Box 4366 PENRITH WESTFIELD NSW 2750
P 02 4720 3300 W www.jwprince.com.au E jwp@jwprince.com.au

CLIENT:

WINTEN PROPERTY GROUP

STATUS:

SALES PLANS
NOT FOR CONSTRUCTION

THIS DRAWING MUST NOT BE USED FOR CONSTRUCTION UNLESS SIGNED AS PART OF AN APPROVED CONSTRUCTION CERTIFICATE.

NEWPARK PRECINCT 7C
SALES PLANS
SHEET 4

PROJECT No: **9985-12**
SHEET No: **SP04**

PLAN No: **9985-12-7C-SP04**

PROJECT No: **9985-12**
SHEET No: **SP04**

PLAN No: **9985-12-7C-SP04**

AZIMUTH: M.G.A.94	DATUM: A.H.D.	ORIGIN: -	PLAN No: 9985-12-7C-SP04	1
-------------------	---------------	-----------	--------------------------	---