

NOTES:
IMAGES ARE DIAGRAMATIC ONLY
REFER TO ELEVATIONS FOR DETAILS



ADDRESS: P.O. BOX 600
PARADISE POINT, 4216
www.gdevelopments.com.au
ACN: 116332220
ABN: 77116332220
QBSA: 10866697

"Building a Shared Vision"

© ALL CONTENT COPYRIGHTED:-
This design and/or print is the property of G. Bull
and is protected by the Commonwealth Copyright
Act 1968. It must not be used or reproduced in
whole or in part without written permission. Any
attempt to copy, use or reproduce the same, in
whole or in part, will result in legal proceedings.

DIMENSIONS TO BE READ IN
PREFERENCE TO SCALING

Rev	Date	Amendments	By
A	XXXX/19	Sales Plans	XX

Client:

Product:
**Dual Living (3 bed - 1 bed)
Gable Facade
Garage to LH**

SALES - 3D images			
DRAWN: M.P.	DATE: 30.07.19	Rev:	A
SCALE:	CHECKED:		
SHEET: 1	JOB No: 405###		

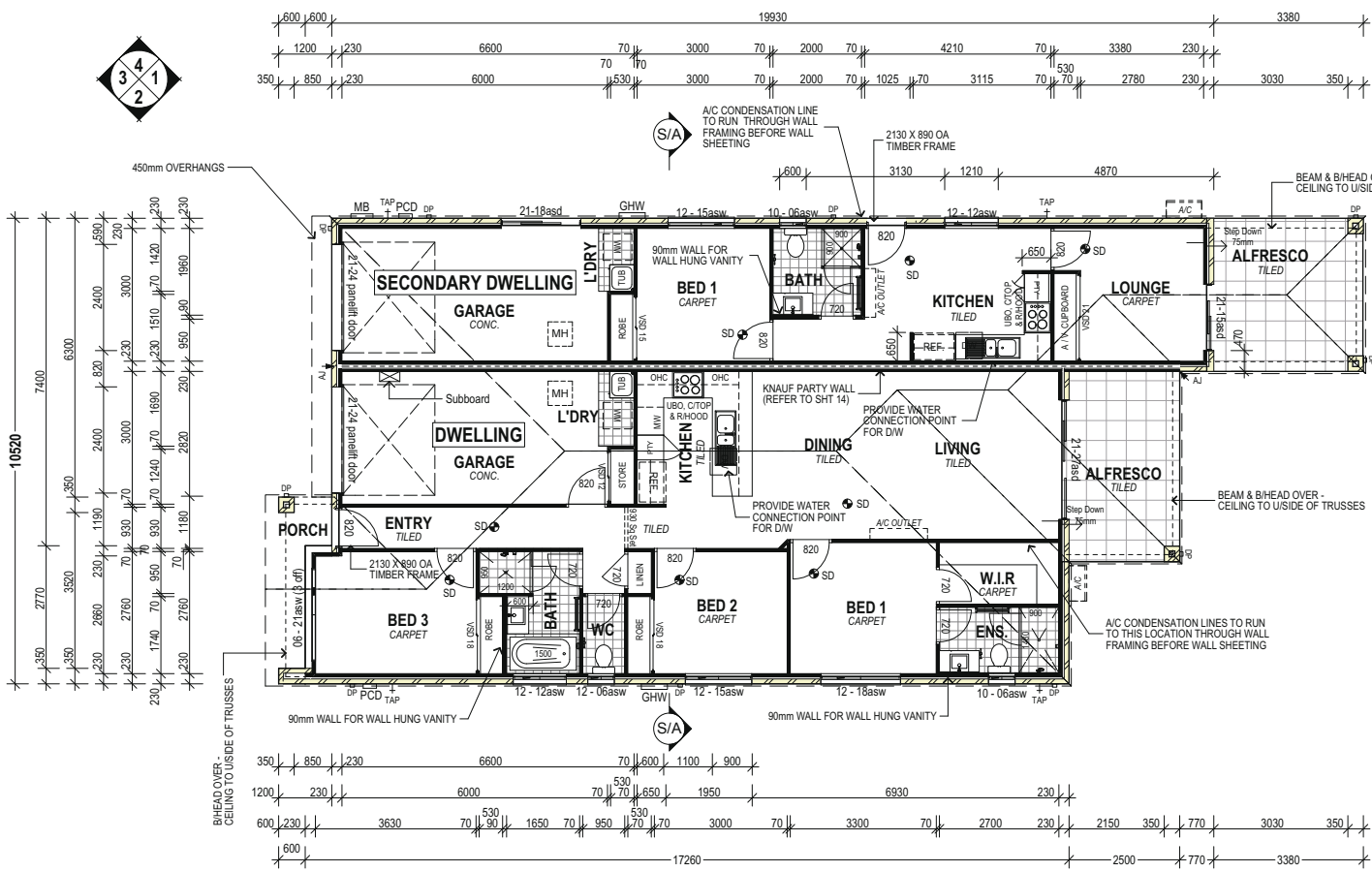

Floor Areas - Dwelling

Unit 1 - Living	102.3
Unit 1 - Garage	19.4
Unit 1 - Alfresco	10.8
Unit 1 - Porch	3.2
Total	135.7 m²

Floor Areas - Auxiliary Unit

Unit 2 - Living	45.9
Unit 2 - Garage	20.8
Unit 2 - Alfresco	11.7
Total	78.4 m²

Floor Areas - Total

214.1

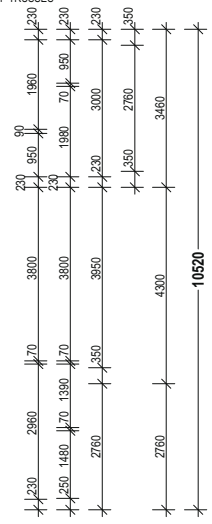

DATE: _____ CLIENT'S SIGNATURE: _____



ADDRESS: P.O. BOX 600
PARADISE POINT, 4216
www.gdevelopments.com.au
ACN: 116332220
ABN: 77 116332220
QBSA: 1086689

"Building a Shared Vision"

© ALL CONTENT COPYRIGHTED:
This design and/or print is the property of G. Bull and is protected by the Commonwealth Copyright Act 1968. It must not be used or reproduced in whole or in part without written permission. Any attempt to copy, use or reproduce the same in whole or in part, will result in legal proceedings.
DIMENSIONS TO BE READ IN PREFERENCE TO SCALING

Rev	Date	Amendments	X.X	By
A	XXXX/19	Sales Plans		

Product:
**Dual Living (3 bed - 1 bed)
Gable Facade
Garage to LH**

Bundamba, QLD, 4304

SALES - Floor Plan

DRAWN: M.P.	DATE: 30.07.19	Rev: A
SCALE: 1:100	CHECKED: -/-/-	
SHEET: 3	JOB No: 405###	

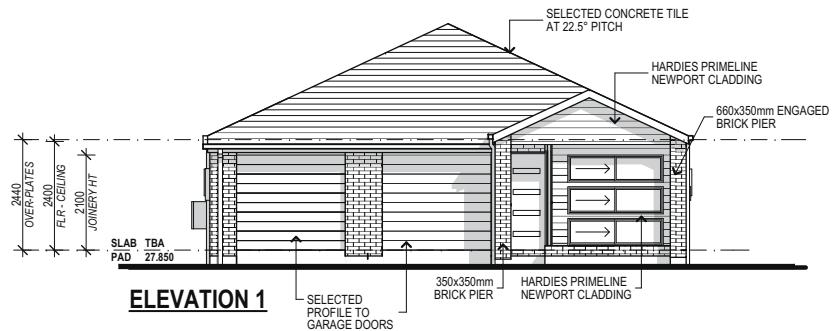

ELEVATION 1

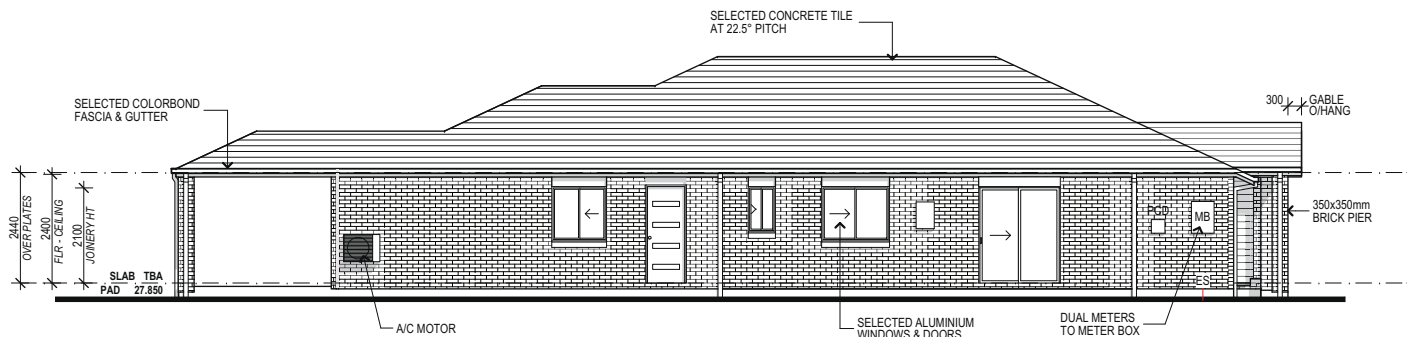

ELEVATION 2

NAUF Party Wall System Installed as per Manufacturers Spec. to provide FRL of 60/60/60 and Rw+Ctr 51

KIH8

WALL LINING: [Both sides] 2 layers of 10mm MastaShield or WaterShield
FRAME: Double timber studs at maximum 600mm centres
 Minimum 20mm air gap to central fire barrier
INSULATION: Insulation required in both cavities
CENTRAL FIRE BARRIER: 1 layer of 25mm ShaftLiner encased in InterHome H-Stud at 600mm max centres
 13mm BlueShield laminated to one side of central fire barrier at eak floor area. Floor joist and roof joist



ADDRESS: P.O. BOX 400
 PARADISE POINT, 4216
 www.gdevelopments.com.au
 ACN: 116332220
 ABN: 77116332220
 QBSA: 1086689

"Building a Shared Vision"

© ALL CONTENT COPYRIGHTED:
 This design and/or print is the property of G. Bull and is protected by the Commonwealth Copyright Act 1968. It must not be used or reproduced in whole or in part without written permission. Any attempt to copy, use or reproduce the same, in whole or in part, will result in legal proceedings.

DIMENSIONS TO BE READ IN PREFERENCE TO SCALING

Rev	Date	Amendments	X.X. By
A	XXXX/19	Sales Plans	

Client: _____
 Product: **Dual Living (3 bed - 1 bed) Gable Facade Garage to LH**

SALES - Elevations		
DRAWN: M.P.	DATE: 30.07.19	Rev: A
SCALE: 1:100	CHECKED: _____	
SHEET: 4	JOB No: 405###	

DATE: _____ CLIENTS SIGNATURE: _____

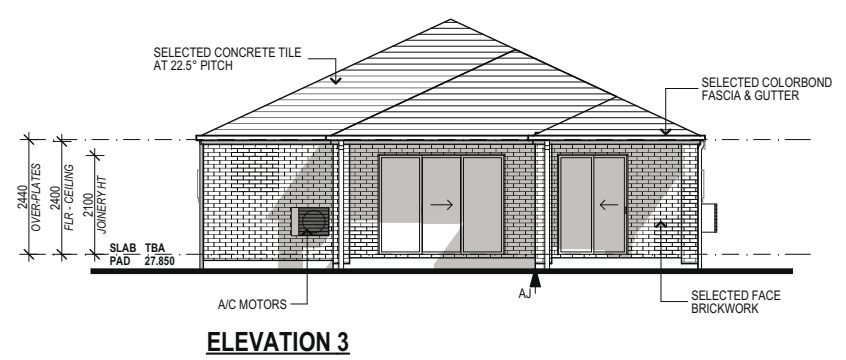

ELEVATION 3

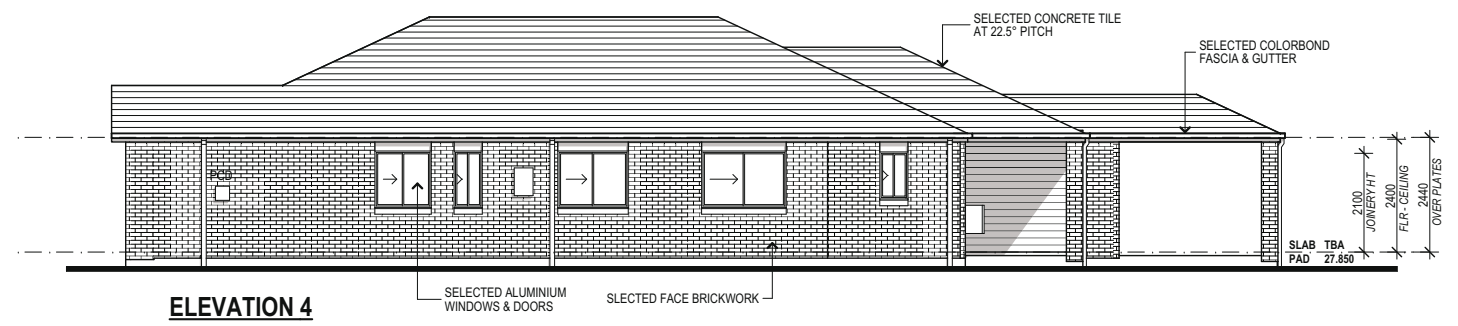

ELEVATION 4



ADDRESS: P.O. BOX 600
PARADISE POINT, 4216
www.gdevelopments.com.au
ACN: 116332220
ABN: 77116332220
QBSA: 1086689

© ALL CONTENT COPYRIGHTED:-
This design and/or print is the property of G. Bull and is protected by the Commonwealth Copyright Act 1968. It must not be used or reproduced in whole or in part without written permission. Any attempt to copy, use or reproduce the same, in whole or in part, will result in legal proceedings.

DIMENSIONS TO BE READ IN PREFERENCE TO SCALING

Rev	Date	Amendments	By
A	XX/XX/19	Sales Plans	XX

Product:
**Dual Living (3 bed - 1 bed)
Gable Facade
Garage to LH**

Bundamba, QLD, 4304

SALES - Elevations			
DRAWN: M.P.	DATE: 30.07.19	Rev:	A
SCALE: 1:100	CHECKED:	SHEET:	5
		JOB No:	405###