

DISCLOSURE PLAN FOR PROPOSED LOT 13

This plan shows details of Proposed Allotment 13 in Development Approval 2210/2016/RAL, approved by ICC on 28/02/2017.

Easement Notes:
RWD-EMT - denote Roofwater Drainage Easement

Note:
This plan was produced for the exclusive use of Bundamba Property Holdings. It is to be used as an attachment under the QLD Land Sales Act (1984) to sell freehold land off the plan.

All dimensions and areas are subject to final registration of the survey plan.

All operational works information shown reflect the engineering plans by Barlow Shelley Consulting Engineers, Application No. 9680/2017/OW, approved by ICC on 19/04/2018.

All fill to be placed according to Australian Standard AS3798-2007 under Level 1 supervision.

This plan is NOT to be used for design purposes.

Where final surface contours are not shown, no change to existing surface level is proposed.

Locality Diagram

This Proposed Lot

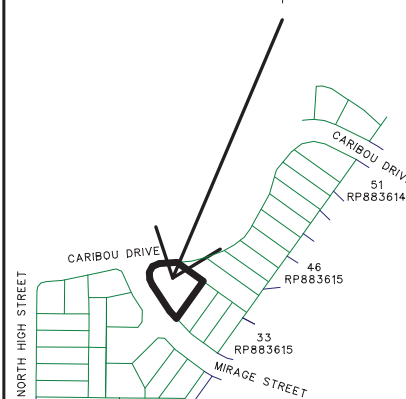

Not to scale

Client: BUNDAMBA PROPERTY HOLDINGS

Project: DISCLOSURE PLAN
Plan of Proposed Lot 13 situated
on Lot 1 on RP224547

Horizontal Datum:
Cadastral vide
RP883615

Vertical Datum:
AHD
vide OPM108071
RL27.691

Drawing Number:
146100-11
DP13

Sheet no.1 of 1 sheets

Surveyed/Checked:

Drawn/Checked:
DRV/JPG

Date:
25/06/2018

Scale:
1:300 (at A4)

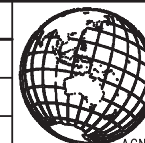

CadCon

Surveying & Town Planning

ACN 098 201 828 Part of CadCon International Pty Ltd