

NOTES:

- REFLECTIVE GUIDEPOSTS SHALL BE PROVIDED WITH A 1m OFFSET FROM THE EDGE OF BITUMEN OF THE TEMPORARY TURN HEADS.
- KERB OUTLETS SHALL BE LOCATED WITHIN 2m DOWN STREAM OF THE PROLONGATION OF THE LOT CORNER WITH THE LOWEST REDUCED LEVEL AND TO THE REQUIREMENTS OF THE P.C.A. DRIVEWAY LOCATIONS ARE INDICATIVE ONLY AND ARE TO BE BUILT BY THE HOUSE BUILDERS. (NOT PART OF SUBDIVISION WORKS)

LEGEND

- AG SUBSOIL DRAINAGE
- * KERB OUTLET LOCATION
- REFLECTORISED GUIDE POSTS
- KG DENOTES 150mm KERB & GUTTER
- RK DENOTES ROLL KERB
- BYRON ROAD WORKS

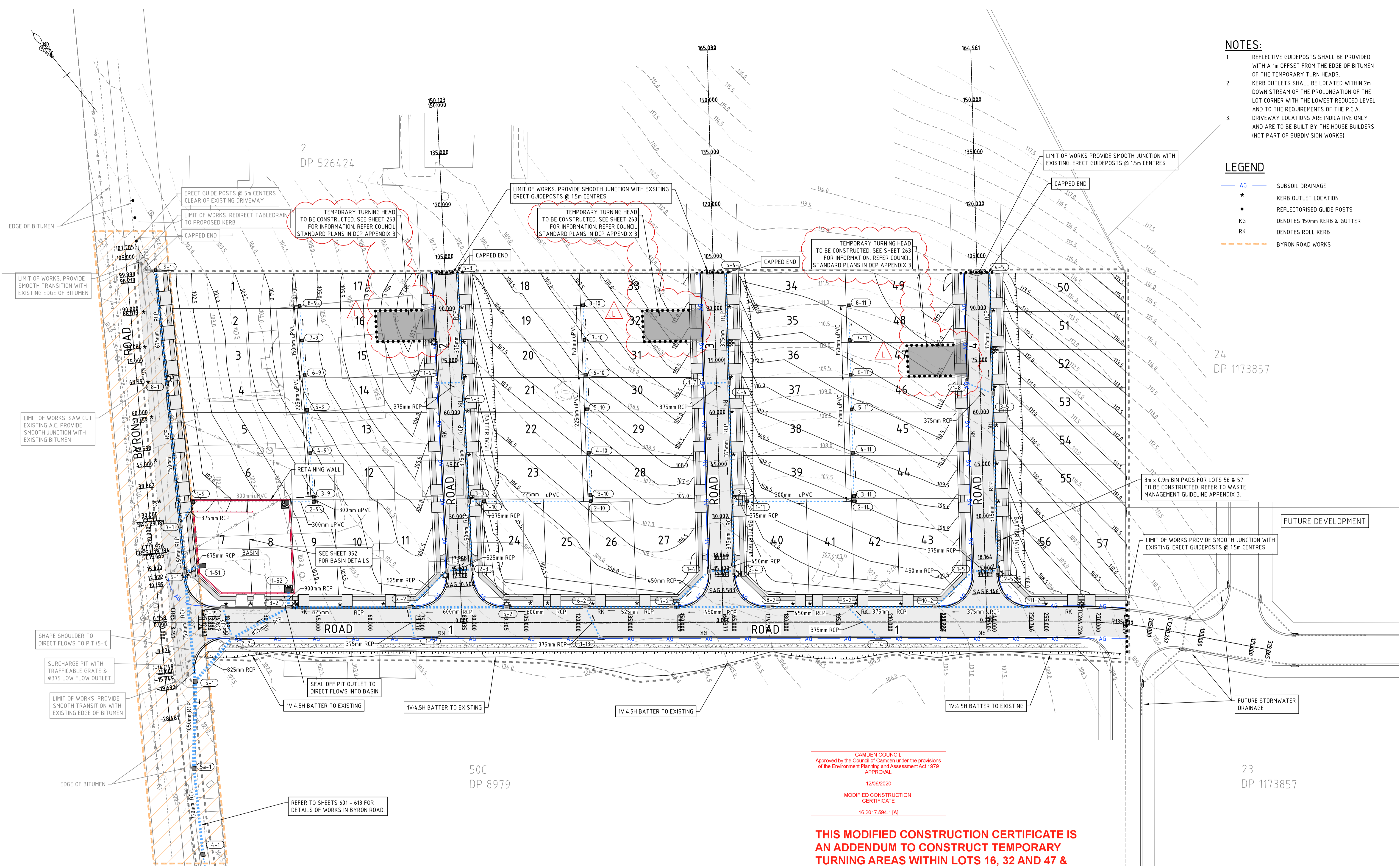

CAMDEN COUNCIL
 Approved by the Council of Camden under the provisions of the Environment Planning and Assessment Act 1979
 APPROVAL
 12/06/2020
 MODIFIED CONSTRUCTION CERTIFICATE
 16.2017.594.1 [A]

THIS MODIFIED CONSTRUCTION CERTIFICATE IS AN ADDENDUM TO CONSTRUCT TEMPORARY TURNING AREAS WITHIN LOTS 16, 32 AND 47 & CONSTRUCT ROADS 2, 3 AND 4 TO LOT BOUNDARY ONLY AS SHOWN IN SHEETS 201 & 263 REVISION L.

REV.	DESCRIPTION	DATE	APPR.
L	AMENDED TO COUNCIL REQUIREMENTS	11/06/2020	-
K	AMENDED TO 4.55 AMENDMENT	3/06/2020	-
J	SITE REGRADE, BYRON RD UPGRADE & TURNING HEADS	24/02/2020	-
H	LAYOUT UPDATED	25/10/2019	-
G	NOTES UPDATED	30/09/2019	-
A	ORIGINAL ISSUE FOR CC	11/09/2019	-

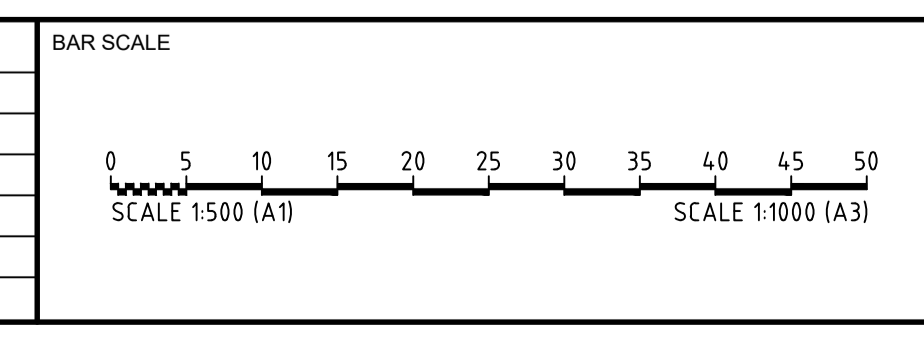

CLIENT/ PROJECT
RESIDALE DEVELOPMENT PTY LTD

North Western Surveys
 Surveyors, Engineers & Water Servicing Coordinators
 1/11 Romford Road, P.O. Box 1045, Blacktown N.S.W. 2148
 Phone: 9831-2040 Fax: 9622-5716 Email: nws@nwsurveys.com.au

SURVEYED:	GRID:	DATUM:
G.C.	M.G.A.	AHD
DRAWN:	DRAFTING CHECK:	HORIZONTAL RATIO:
T.K.	N.H.	1:500
DESIGNED:	DESIGN CHECK:	VERTICAL RATIO:
D.G.	M.Z.	-

TITLE		PROJECT MANAGER:		DATE:	REVISION:	PROJECT REFERENCE:
PROPOSED CIVIL WORKS PLAN FOR PROPOSED SUBDIVISION OF LOT 50B DP 8979 AT 36 BYRON ROAD, LEPPINGTON L.G.A. CAMDEN CITY COUNCIL		JOEL COTTER		3/06/2020	K	15890

SHEET
201