

ANNEXURE 1

Preliminary Construction Drawings

A1
PRELIMINARY ONLY
 SUBJECT TO APPROVAL OF S4.55 APPLICATION BY LIVERPOOL CITY COUNCIL

ALL DIMENSIONS, AREAS AND EASEMENTS ARE SUBJECT TO CONSTRUCTION CERTIFICATE APPROVAL. CIVIL WORKS, FINAL SURVEY, EMBODIMENT BY COUNCIL AND THE REGISTRATION OF THE FINAL PLAN. APPROVAL OF THE FINAL PLAN BY ENVIROMENT Energy, NERCO, Telstra, Sydney Water) CAUTION: THIS DRAWING IS PRELIMINARY AND SUBJECT TO CHANGE WITHOUT NOTICE.

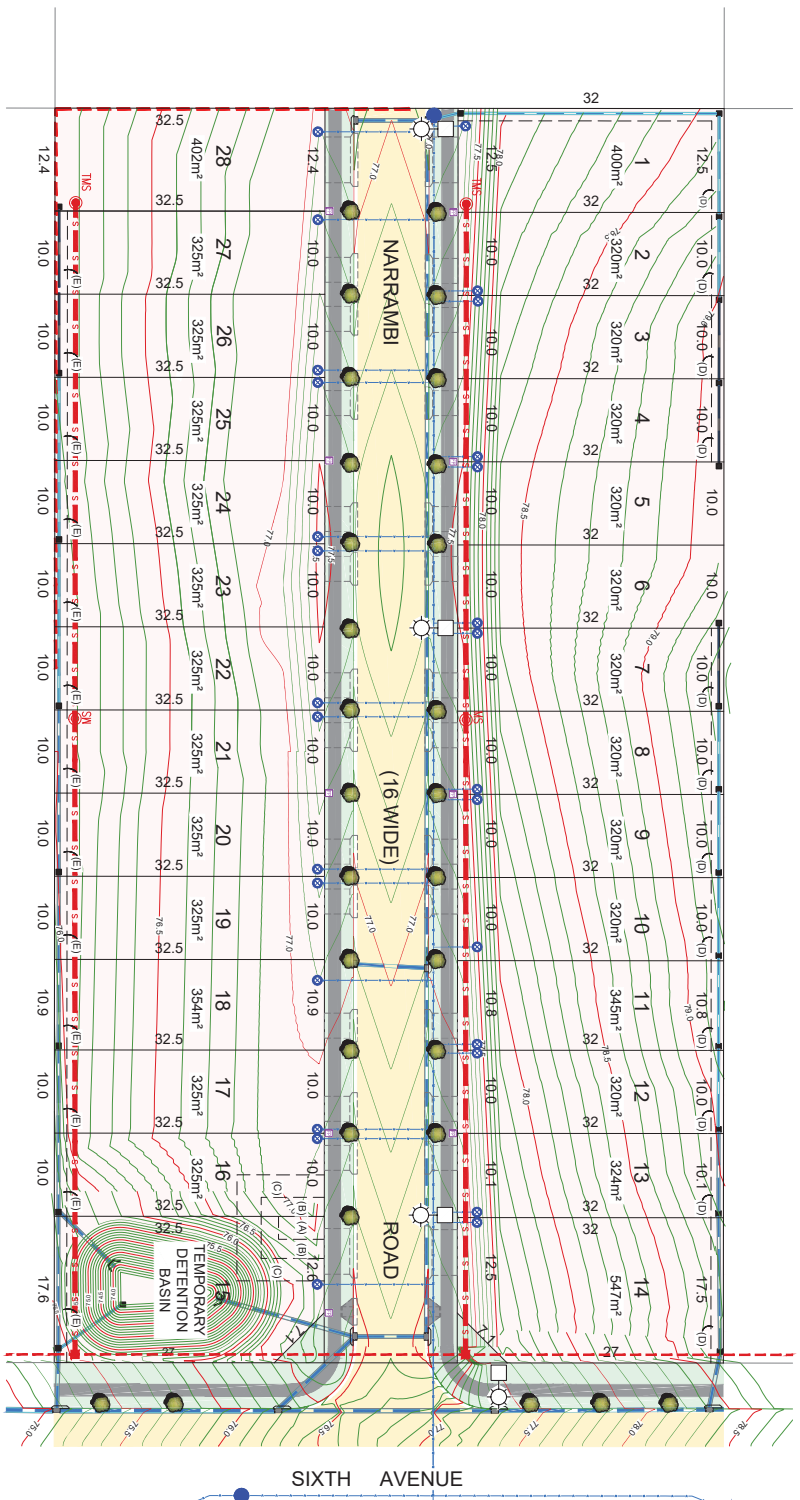

- LEGEND**
- PROPOSED DRAINAGE LINE
 - DESIGN SURFACE CONTOUR
 - PROPOSED SEWER MAIN
 - PROPOSED LOW VOLTAGE ELECTRICITY
 - PROPOSED HIGH VOLTAGE ELECTRICITY
 - PROPOSED RETAINING WALL
 - (A) EASEMENT FOR RADIANT STATION 2.75 WIDE
 - (B) RESTRICTION ON THE USE OF LAND VARIABLE WIDTH
 - (C) RESTRICTION ON THE USE OF LAND VARIABLE WIDTH
 - (D) EASEMENT TO DRAIN WATER 1.5 WIDE
 - (E) EASEMENT TO DRAIN WATER 1.5 WIDE
 - NEW ROAD PAVEMENT
 - STREET TREES POSITIONS APPROVED BY DA 4892017
 - INDICATIVE DIMENSION (NOT CONSTRUCTED BY DEVELOPER)
 - PROPOSED LIGHT COLUMN
 - PROPOSED WATER METER
 - PROPOSED ELECTRICAL USE PILLAR

REV	DESCRIPTION	DATE
1	ISSUED FOR INFORMATION	20/10/18
2	ISSUED FOR INFORMATION	20/10/18
3	ISSUED FOR INFORMATION	20/10/18
4	ISSUED FOR INFORMATION	20/10/18

BARKER RYAN STEWART	REGISTERED CIVIL ENGINEER	REGISTERED ELECTRICAL ENGINEER
10/10/18	10/10/18	10/10/18
10/10/18	10/10/18	10/10/18

MR ADRIAN LOOI	CLIENT
PROPOSED SUBDIVISION OF LOT 1059 IN DP 2475	SALES PLAN

Scale: Plan 1:500	Sheet No. CC160073-SK01-D
Drawn: X	File Ref: CC160073-SK01-D.dwg
Checked: X	REV: D
DATE: 10/10/18	SHEET OF 1 SHEETS

