

XREF: XR-180037-C-LOGO, XR-180037-C-SURVEY, XR-180037-C-STAGE, XR-180037-C-EXISTING VICTORY & TOWNSON RD, XR-180037-C-EXISTING ALBERTON DRIVE, XR-180037-C-P1-3-BASE, XR-180037-C-P1-3-STORMWATER, XR-180037-C-P1-3-FRAMES, XR-180037-C-P1-3-BOUNDARY, XR-180037-C-BE02-CC-C3.01

SEDIMENT AND EROSION LEGEND

	SITE FENCE
	SITE ENTRY/EXIT
	STABILISED SITE ACCESS AND TRUCK WASH DOWN AREA
	SEDIMENT FENCE
	CATCH DRAIN
	MESH AND GRAVEL INLET FILTER
	SEDIMENT TRAP FOR DROP INLET (GEOTEXTILE INLET SEDIMENT FILTER)
	STRAWBALE SEDIMENT FILTER

NOTES

- REFER SPECIFICATIONS NOTES FOR SEDIMENT AND SOIL EROSION CONTROL GENERAL REQUIREMENTS.
- ALL WORKS TO BE CARRIED OUT IN ACCORDANCE WITH COUNCIL / RELEVANT AUTHORITY SPECIFICATIONS AND DETAILS.
- ALL SEDIMENT AND SOIL EROSION CONTROL MEASURES TO BE INSTALLED IN ACCORDANCE WITH THE 'BLUE BOOK'. CONTRACTOR IS TO ENSURE THESE MEASURES ARE IN PLACE AND MAINTAINED AT ALL TIMES DURING CONSTRUCTION WORKS.
- ALL DISTURBED UNPAVED AREAS TO BE DRESSED WITH NOMINAL 100mm TOPSOIL AND STABILISED WITH SEEDED HYDROMULCH - TO OCCUR WITHIN 14 DAYS.
- THE CONTRACTOR IS TO ENSURE ALL EROSION & SEDIMENT CONTROL DEVICES ARE MAINTAINED IN GOOD WORKING ORDER AND OPERATE EFFECTIVELY. REPAIRS AND OR MAINTENANCE SHALL BE UNDERTAKEN AS REQUIRED, PARTICULARLY FOLLOWING STORM EVENTS.
- NO DISTURBANCE OF SITE PERMITTED OTHER THAN IMMEDIATE AREA OF WORKS.
- 300mm WIDE STRIP OF TURF TO BE PROVIDED BEHIND KERB
- DEMOLITION WORKS UNDERTAKEN UNDER SEPARATE APPROVAL. THIS PACKAGE ASSUMES DEMOLITION WORKS AND BULK EARTHWORKS INCLUDING TREE REMOVAL (REF: 180037-BE02-CC-C1.01) ARE COMPLETED.
- ALL CLEARING ACTIVITIES ON THE SITE ARE TO BE SUPERVISED BY A SUITABLE QUALIFIED ECOLOGIST WHO MUST EMPLOY A MULTI-STAGE CLEARING PROTOCOL. ANY INJURED FAUNA MUST BE ADEQUATELY MANAGED AND MUST BE REPORTED TO BLACKTOWN CITY COUNCIL WITHIN 24 HOURS.

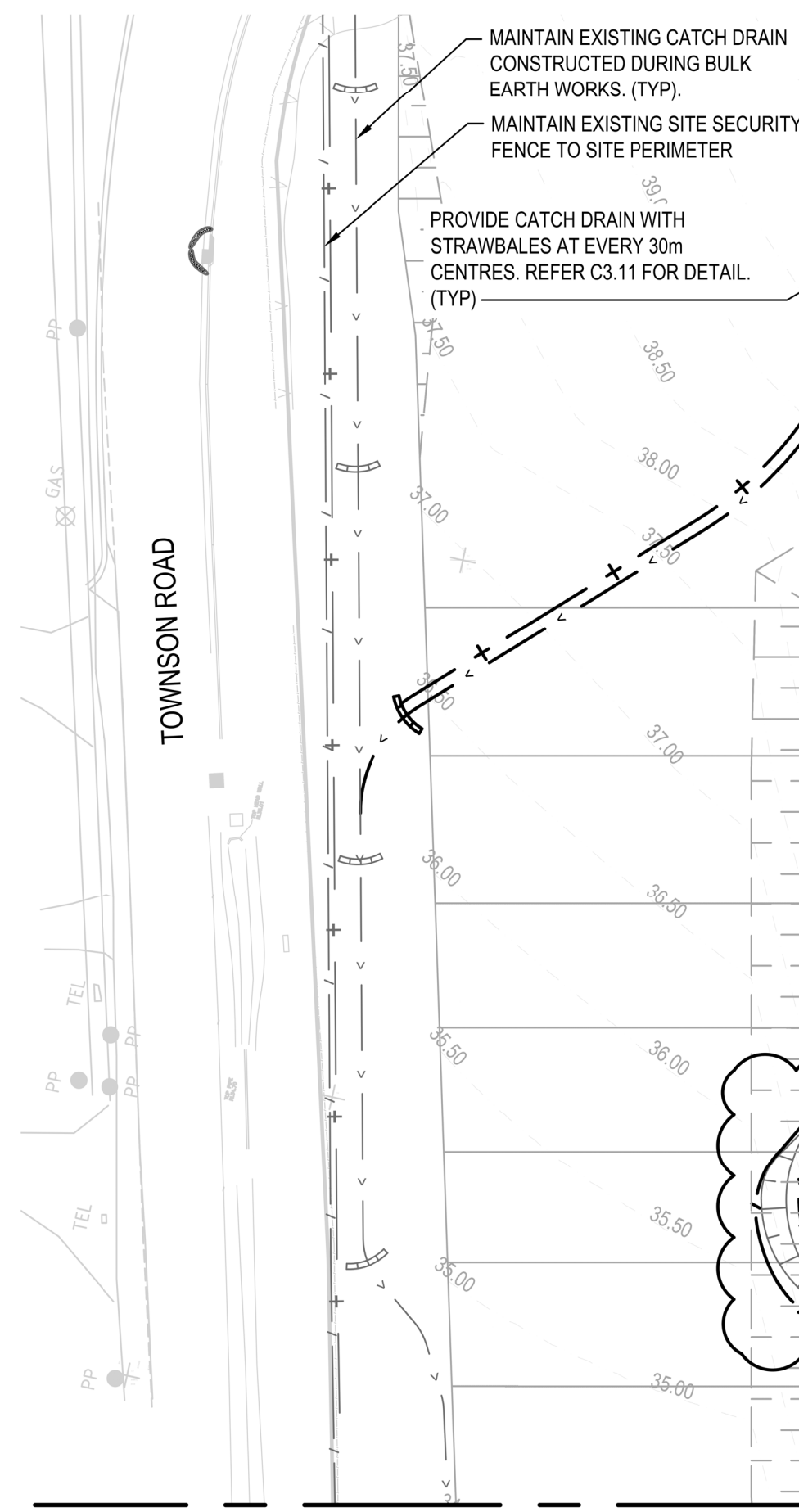

PROVIDE SEDIMENT FENCE TO DOWNSTREAM SIDE OF DISTURBED WORKS. REFER C3.11 FOR DETAIL. (TYP)

PROVIDE GEOTEXTILE INLET SEDIMENT FILTER FOR PROPOSED SURFACE INLET PITS. REFER C3.11 FOR DETAIL. (TYP)

MAINTAIN SITE SECURITY FENCE TO SITE PERIMETER. (TYP)

PROVIDE MESH AND GRAVEL FILTERS AT ALL EXISTING / FUTURE KERB INLET PITS. REFER C3.11 FOR DETAIL. (TYP)

PROVIDE STABILISED SITE ACCESS WITH TRUCK WASH DOWN AREA AND LOCKABLE GATE. REFER C3.11 FOR DETAIL. (TYP)

INDICATIVE LOCATION OF SITE STOCKPILE BUILDING MATERIAL, EQUIPMENT, WASTE, ETC.) FINAL LOCATION TO BE DETERMINED BY SUPERINTENDENT. REFER C3.11 FOR DETAIL. (TYP)

MAINTAIN EXISTING SANDBAGS PLACED DURING BULK EARTHWORKS TO BYPASS UPSTREAM CATCHMENT RUNOFF AWAY FROM THE SUBJECT SITE DURING CONSTRUCTION.

VICTORY ROAD

MC04 CORAKI ROAD

MC02 SANDSTONE STREET

MC18 BELLS BOULEVARD

MC17 STRINGY BARK STREET

MC08 TATHAM ROAD

JOINS DRG. 180037-02-CC-C3.02

REV	DATE	DESCRIPTION	DRN	DES.	VERIF.	APPD.
C	13/01/2020	REISSUED FOR CONSTRUCTION CERTIFICATE	CWH	RH		RH
B	28/05/2019	REISSUED FOR CONSTRUCTION CERTIFICATE	RT	RH		RH
A	18/04/2019	ISSUED FOR CONSTRUCTION CERTIFICATE	RT	RH	AD	RH
1	12/03/2019	80% CONSTRUCTION CERTIFICATE	CWH	RH	AD	RH

Client



Scale

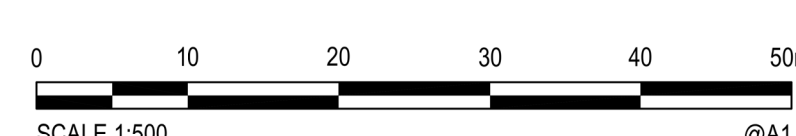

North



enspire
Ensprise Solutions Pty Ltd
205/275 Alfred Street N, North Sydney NSW 2060
ABN: 71 624 801 690
Phone: 02 9922 6135

Project
LOT 5-8 DP 27536 AND LOT 1029
DP1191446, 68 TOWNSON ROAD
MARSDEN PARK, RESIDENTIAL SUBDIVISION
Title
PHASE 1 TO 3
EROSION AND SEDIMENTATION CONTROL PLAN
SHEET 01

Scale
1:500
Date
13/01/2020
Size
A1
Datum
AHD

Status

WORK AS EXECUTED

Project Number/Drawing Number
180037-P1-3-CC-C3.01

Revision
C

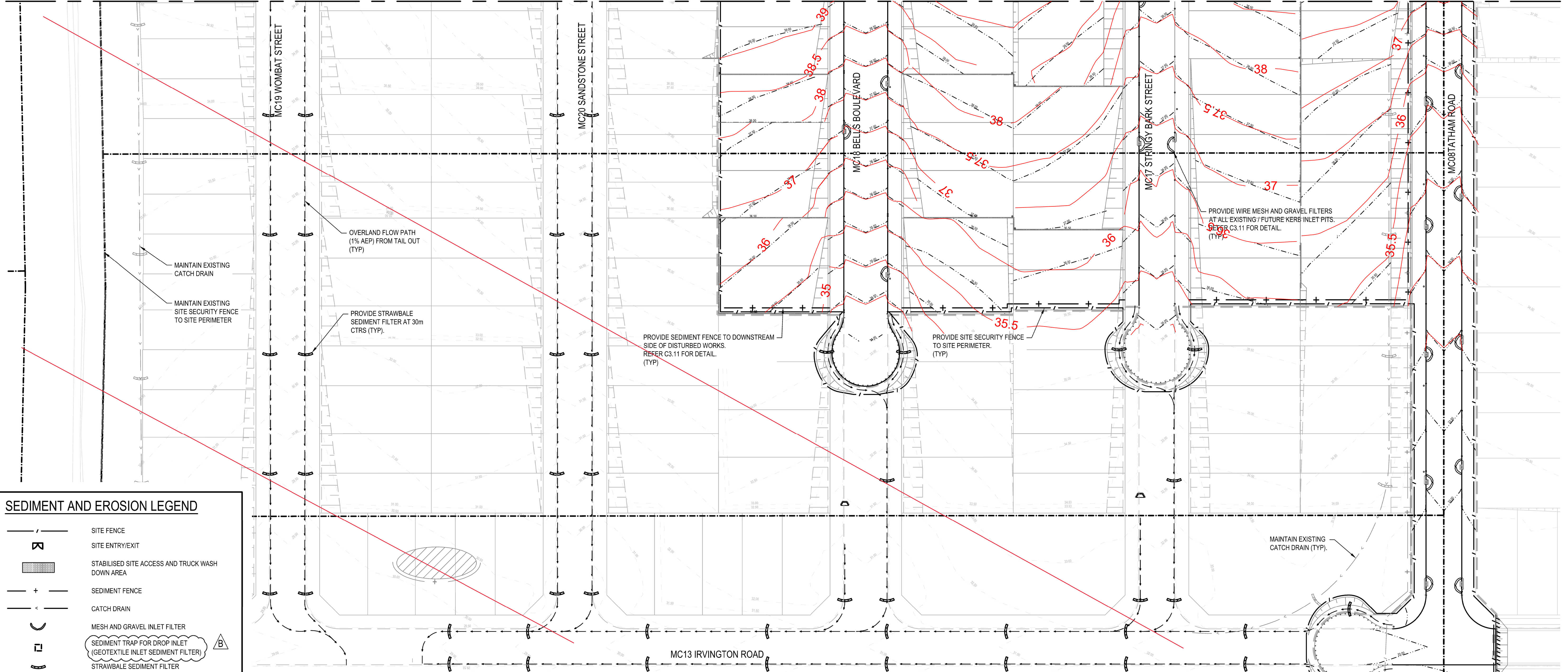

SEDIMENT AND EROSION LEGEND

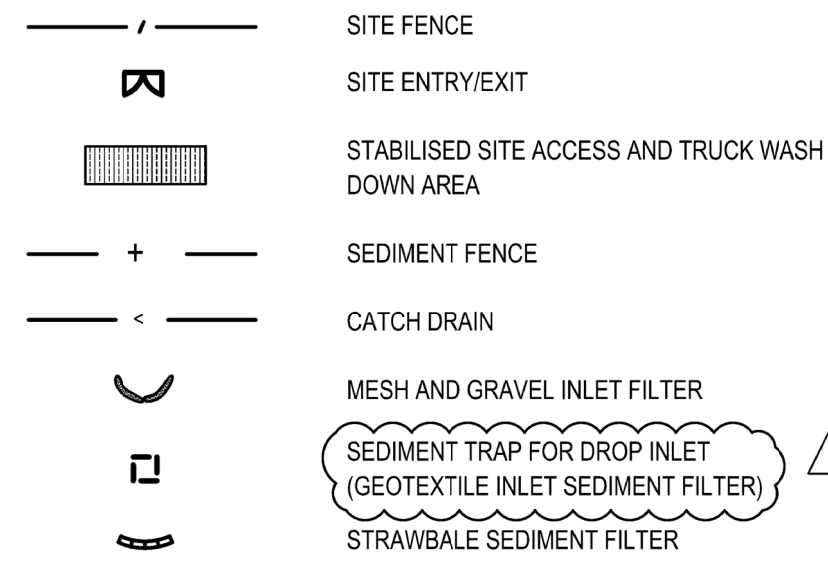

NOTES

- REFER SPECIFICATIONS NOTES FOR SEDIMENT AND SOIL EROSION CONTROL GENERAL REQUIREMENTS.
- ALL WORKS TO BE CARRIED OUT IN ACCORDANCE WITH COUNCIL / RELEVANT AUTHORITY SPECIFICATIONS AND DETAILS.
- ALL SEDIMENT AND SOIL EROSION CONTROL MEASURES TO BE INSTALLED IN ACCORDANCE WITH THE 'BLUE BOOK'. CONTRACTOR IS TO ENSURE THESE MEASURES ARE IN PLACE AND MAINTAINED AT ALL TIMES DURING CONSTRUCTION WORKS.
- ALL DISTURBED UNPAVED AREAS TO BE DRESSED WITH NOMINAL 100mm TOPSOIL AND STABILISED WITH SEEDED HYDROMULCH - TO OCCUR WITHIN 14 DAYS.
- THE CONTRACTOR IS TO ENSURE ALL EROSION & SEDIMENT CONTROL DEVICES ARE MAINTAINED IN GOOD WORKING ORDER AND OPERATE EFFECTIVELY. REPAIRS AND OR MAINTENANCE SHALL BE UNDERTAKEN AS REQUIRED, PARTICULARLY FOLLOWING STORM EVENTS.
- NO DISTURBANCE OF SITE PERMITTED OTHER THAN IMMEDIATE AREA OF WORKS.
- 300mm WIDE STRIP OF TURF TO BE PROVIDED BEHIND KERB
- DEMOLITION WORKS UNDERTAKEN UNDER SEPARATE APPROVAL. THIS PACKAGE ASSUMES DEMOLITION WORKS AND BULK EARTHWORKS INCLUDING TREE REMOVAL (REF. 180037-BE02-CC-C1.01) ARE COMPLETED.
- ALL CLEARING ACTIVITIES ON THE SITE ARE TO BE SUPERVISED BY A SUITABLE QUALIFIED ECOLOGIST WHO MUST EMPLOY A MULTI-STAGE CLEARING PROTOCOL. ANY INJURED FAUNA MUST BE ADEQUATELY MANAGED AND MUST BE REPORTED TO BLACKTOWN CITY COUNCIL WITHIN 24 HOURS.

NOTE: MAINTAIN EXISTING SEDIMENT BASIN. TEST STORED WATER AND FOCULATE AS REQUIRED TO ENSURE WATER QUALITY MEETS THE REQUIREMENTS OF THE SPECIFICATIONS PRIOR TO PUMPING FOR DUST CONTROL OR DISCHARGE FROM SITE.

The work as executed survey undertaken by Vince Morgan Surveyors does not relate to this page

Signature: *A.P. Smith*
ANTHONY PATRICK SMITH
Surveyor Registered under the NSW
Surveying and Spatial Information Act 2002
Vince Morgan Surveyors Pty Ltd
Date: 20/01/2020 Ref: 22131

CONSTRUCTION CERTIFICATE

Certificate No. SY180295SW02
Date of Issue 15 August 2019
Issuing Officer *[Signature]*
Accreditation No. BPB3330
These plans/specifications form part of the certificate issued 15 August 2019

REV.	DATE	DESCRIPTION	DRN.	DES.	VERIF.	APPD.
B	28.05.19	REISSUED FOR CONSTRUCTION CERTIFICATE	RT	RH		RH
A	18.04.19	ISSUED FOR CONSTRUCTION CERTIFICATE	RT	RH	AD	RH
1	12.03.19	80% CONSTRUCTION CERTIFICATE	CWH	RH	AD	RH

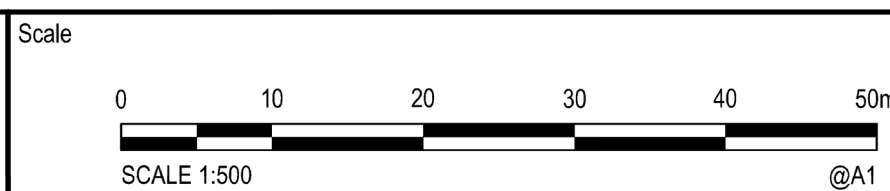

The copyright of this drawing remains with Enspire Solutions Pty Ltd and must not be copied wholly or in part without the permission of Enspire Solutions Pty Ltd.

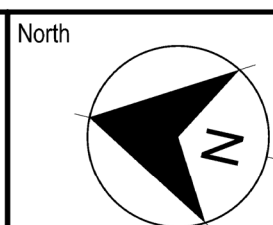

enspire
Enspire Solutions Pty Ltd
205/275 Alfred Street N, North Sydney NSW 2060
ABN: 71 624 801 690
Phone: 02 9922 6135

Project
LOT 5-8 DP 27536 AND LOT 1029
DP1191446, 68 TOWNSON ROAD
MARSDEN PARK, RESIDENTIAL SUBDIVISION
Title
EROSION AND SEDIMENTATION CONTROL
PLAN
SHEET 02

Scale
1:500
Date

Size
A1
Datum
AHD

Status
WORK AS EXECUTED
Project Number/Drawing Number
180037-P1-3-CC-C3.02
Revision
B