

TYPICAL SECTION OF SERVICES ON TEMPORARY ROAD 1  
HOR SCALE : 1:100

LEGEND

- DECOMMISSIONED WATERMAIN
- E --- PROPOSED ELECTRICAL
- G --- PROPOSED GAS
- S --- PROPOSED SEWER
- T --- PROPOSED TELECOMS
- W --- PROPOSED WATER
- NBN --- PROPOSED NBN
- OF --- PROPOSED OPTICAL FIBRE
- PROPOSED DRAINAGE
- E --- EXISTING ELECTRICAL
- HV --- EXISTING HIGH VOLTAGE
- G --- EXISTING GAS
- S --- EXISTING SEWER
- T --- EXISTING TELECOMS
- W --- EXISTING WATER
- NBN --- EXISTING NBN
- OF --- EXISTING OPTICAL FIBRE
- SM --- EXISTING DRAINAGE
- ☼ --- EXISTING LIGHT POLE
- ⊠ --- EXISTING ELECTRICITY POLE
- ⊞ --- EXISTING GAS PIT
- ⊞ --- EXISTING POTABLE STOP VALVE
- --- EXISTING POTABLE HYDRANT VALVE
- --- EXISTING SEWER MH
- ⊞ --- EXISTING KERB INLET PIT
- ⊞ --- EXISTING TELSTRA POLE
- ⊞ --- PROPOSED DRAINAGE PIT

NOTE:  
LOCATION OF SERVICES HEREON ARE INDICATIVE ONLY  
& SHOULD BE VERIFIED BY SURVEY & DIAL BEFORE  
YOU DIG PRIOR TO ANY WORKS.

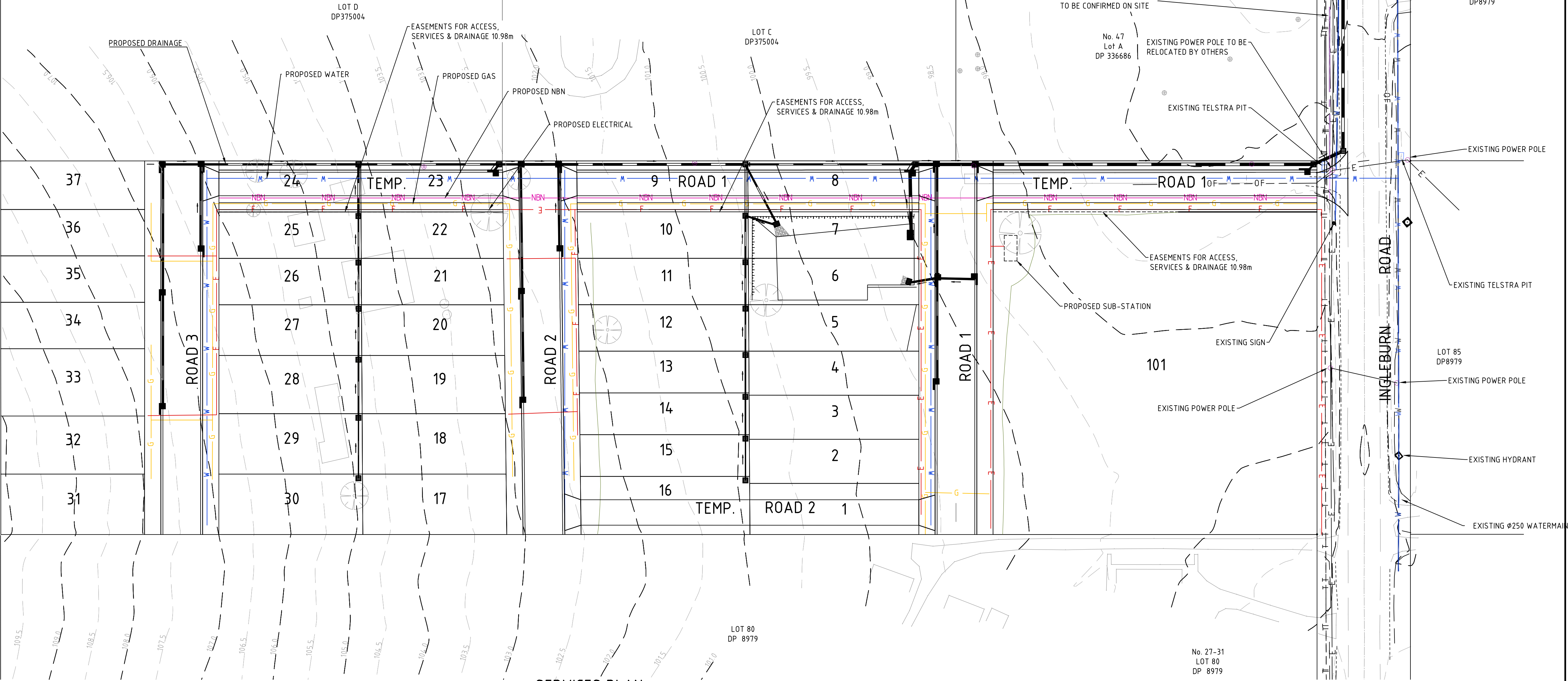

SERVICES PLAN

REV.	DESCRIPTION	DATE	APPR.	BAR SCALE	CLIENT/ PROJECT	SURVEYED:	GRID:	DATUM:	TITLE	SHEET
				0 5 10 15 20 25 30 35 40 45 50 SCALE 1:500 (A1) SCALE 1:1000 (A3)	SUNSHINE PROPERTY DEVELOPERS PTY LTD	G.C.	M.G.A.	AHD	SERVICES PLAN FOR PROPOSED SUBDIVISION OF LOT 79 DP 8979 35 INGLEBURN ROAD, LEPPINGTON L.G.A. CAMDEN	03
CC	EASEMENT AMENDMENTS	21/09/2018		0 1 2 3 4 5 6 7 8 9 10 SCALE 1:100 (A1) SCALE 1:200 (A3)		DRAWN:	DRAFTING CHECK:	HORIZONTAL RATIO:		
BB	TYPICAL DETAIL AMENDED	2/07/2018				M.M.	N.H.	1:500 1:100		
AA	ORIGINAL ISSUE FOR CC	3/05/2018				DESIGNED:	DESIGN CHECK:	VERTICAL RATIO:	PROJECT MANAGER: JOEL COTTER	OF 30 SHEETS
						S.A.	J.G.	-	DATE: 21/09/2018	
									REVISION: CC	
									PROJECT REFERENCE: 15600	