

LIVERPOOL  
CITY  
COUNCIL

Endorsed document  
in relation to:  
**DA-147/2018**

In accordance with the  
Environmental Planning  
and Assessment Act  
1979

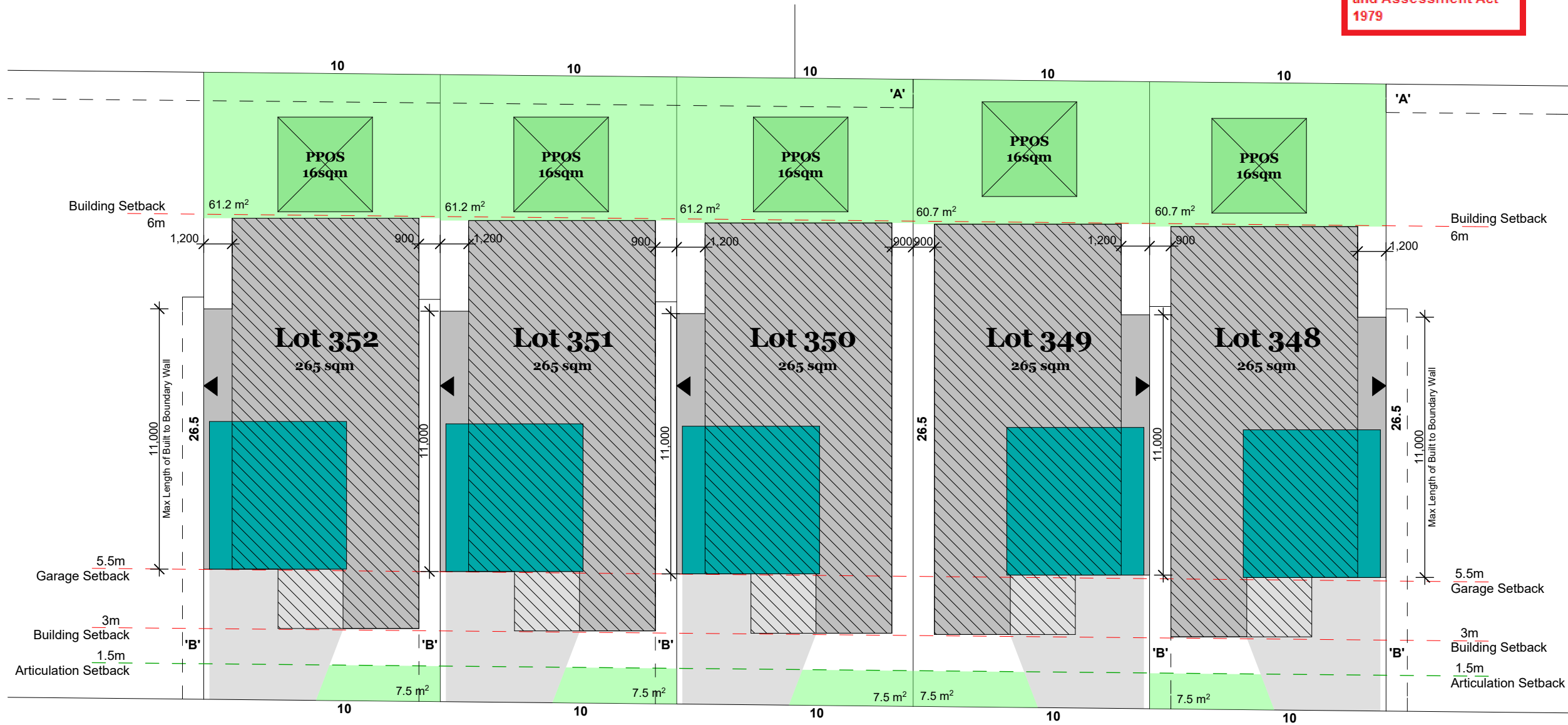
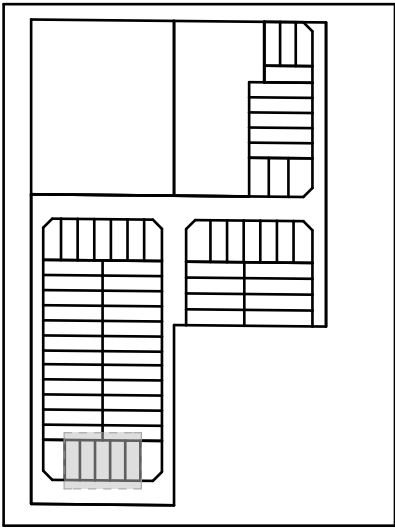

# KEY

- Articulation setback
- Building setback
- Zerolot boundary
- Primary building Ground Floor
- Preferred 2nd storey location
- Preferred garage location
- 60m<sup>2</sup> Landscaped area
- PPOS (Principle Private Open Space)
- Driveway

'A' EASEMENT FOR DRAINAGE (1.2m WIDE)  
'B' EASEMENT FOR ACCESS & MAINTENANCE (0.9m WIDE)

NOTE: THESE BUILDING ENVELOPE PLANS ARE IN ACCORDANCE WITH THE GREENFIELDS HOUSING CODES

GFA Calculations

SITE AREA:  
265m2

MAX TOTAL GFA  
(75% of Site Area):  
198m2

LIVERPOOL  
CITY  
COUNCIL

Endorsed document  
in relation to:  
  
DA-147/2018

In accordance with the  
Environmental Planning  
and Assessment Act  
1979

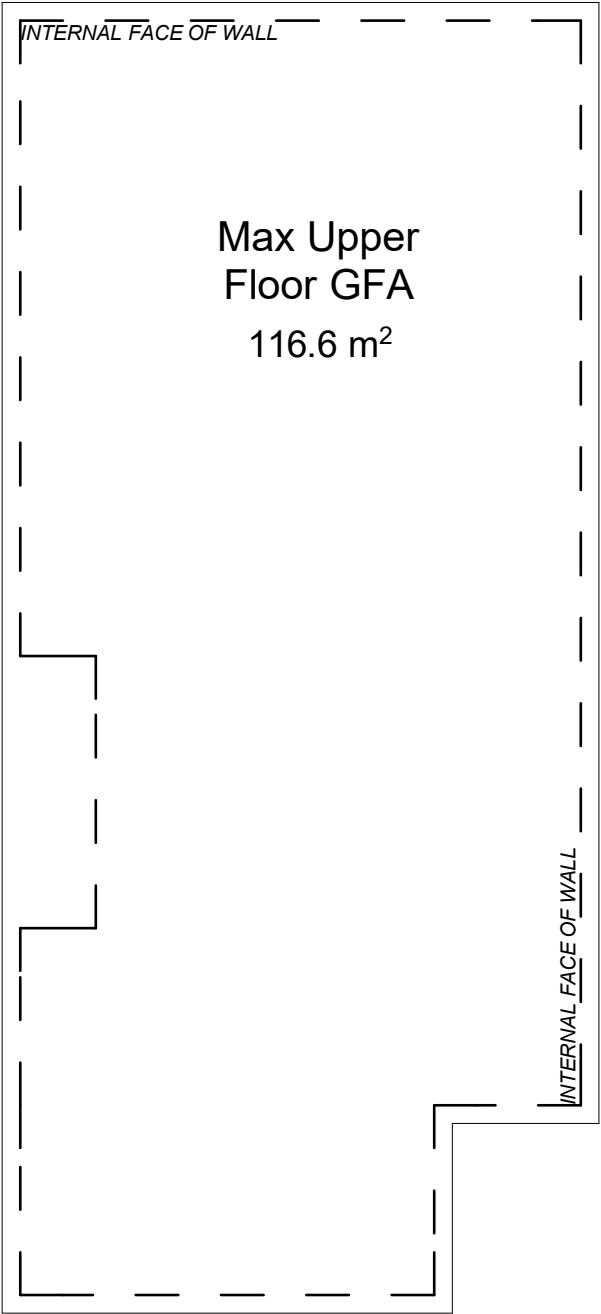
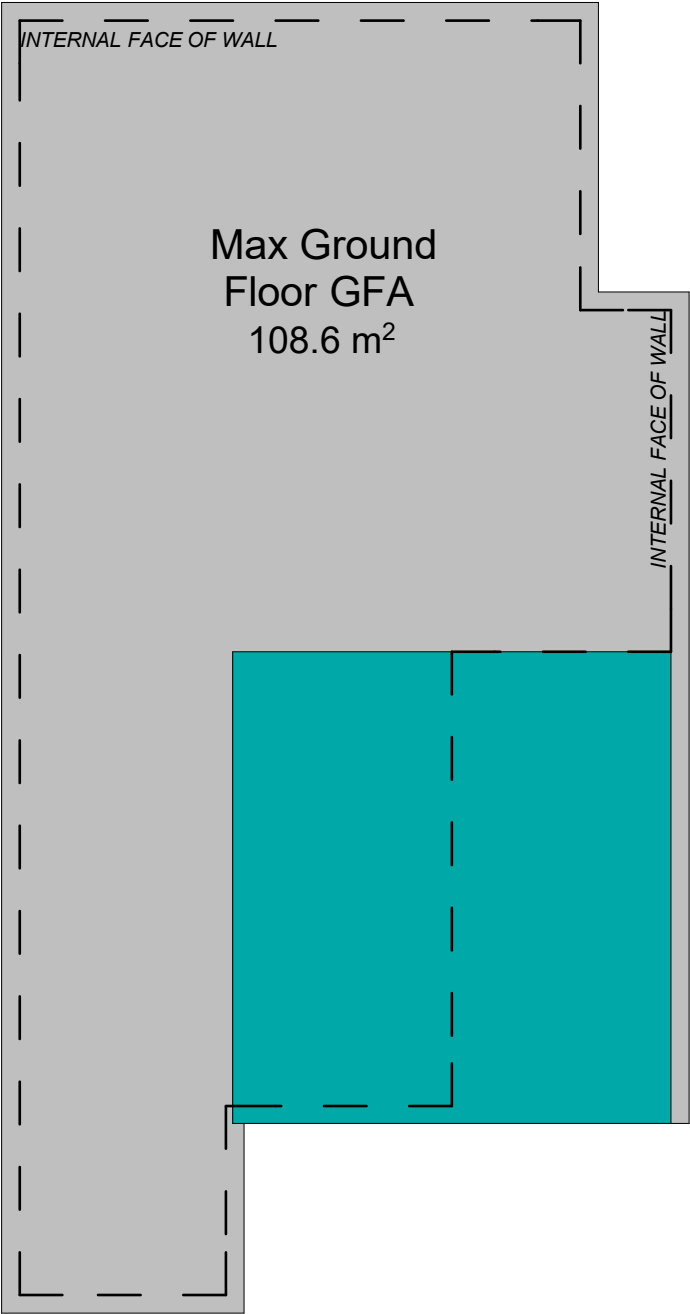

DKO Architecture (NSW) Pty Ltd  
119 Redfern Street  
Redfern, NSW 2016  
ABN: 81 956 706 590

T +61 2 8346 4500  
info@dko.com.au  
www.dko.com.au

© DKO Architecture Pty Ltd  
Except as allowed under copyright act, no part of this  
drawing may be reproduced or otherwise dealt with  
without written permission of dKO Architecture.  
NSW Nominated Architects  
Koos de Keijzer 5767 & David Randerson 8542

Project Name	Gurner Ave Stage 3
Project Number	
Date	03/07/2018
Scale	1 : 100@A3

Drawing Name	BEP - GFA (Double Storey Construction)
Drawing Number	
Revision	A

LIVERPOOL  
CITY  
COUNCIL

Endorsed document  
in relation to:

DA-147/2018

In accordance with the  
Environmental Planning  
and Assessment Act  
1979

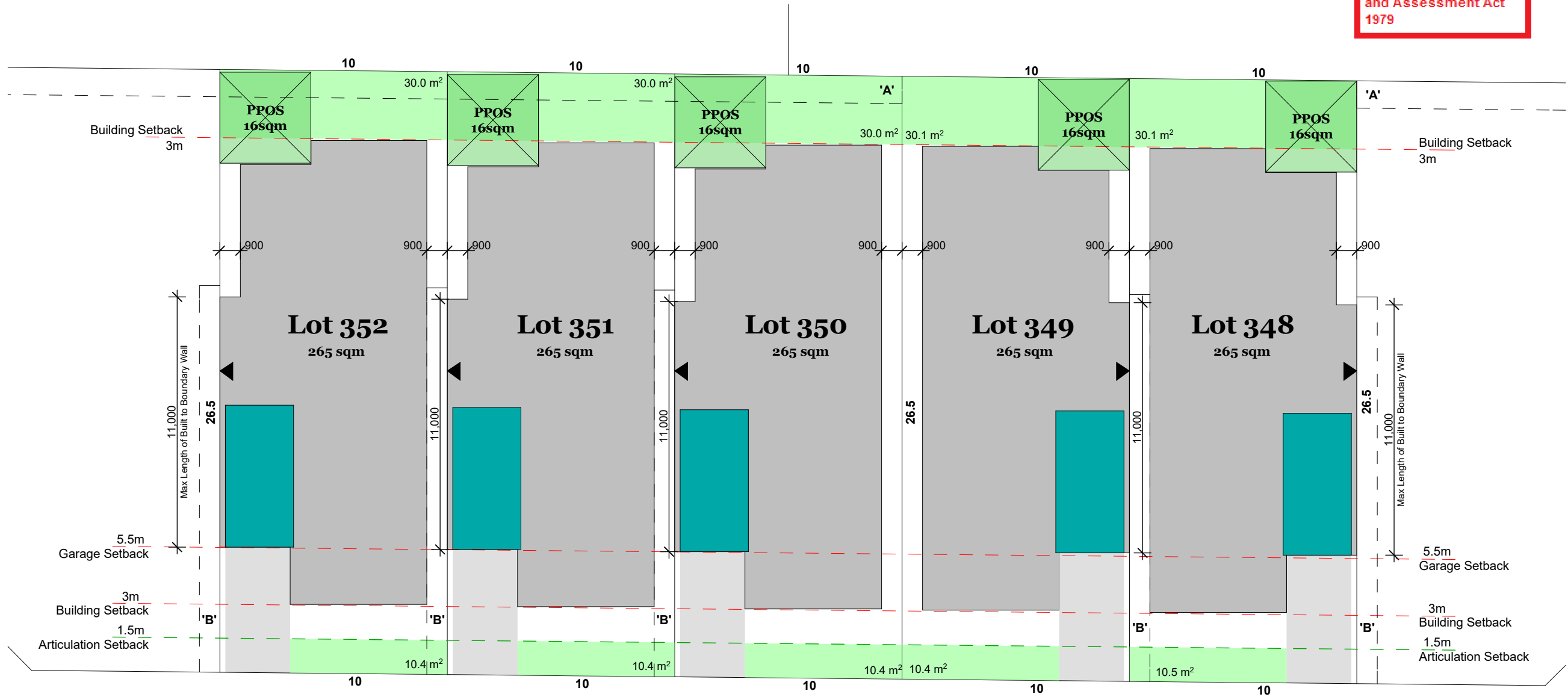
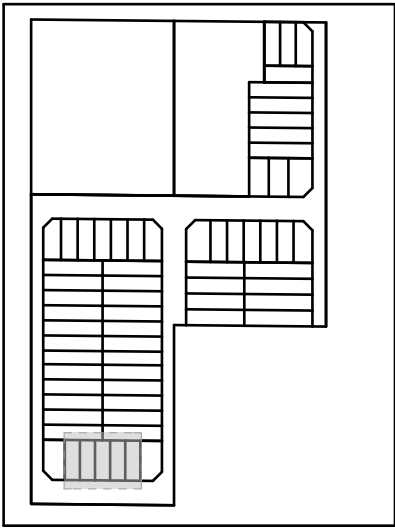

KEY

- Articulation setback
- Building setback
- Zerolot boundary
- Primary building Ground Floor
- Preferred 2nd storey location
- Preferred garage location
- 60m<sup>2</sup> Landscaped area
- PPOS (Principle Private Open Space)
- Driveway

'A' EASEMENT FOR DRAINAGE (1.2m WIDE)  
'B' EASEMENT FOR ACCESS & MAINTENANCE (0.9m WIDE)

NOTE: THESE BUILDING ENVELOPE PLANS ARE IN ACCORDANCE WITH THE GREENFIELDS HOUSING CODES



DKO Architecture (NSW) Pty Ltd  
119 Redfern Street  
Redfern, NSW 2016  
ABN: 81 956 706 590

T +61 2 8346 4500  
info@dko.com.au  
www.dko.com.au

© DKO Architecture Pty Ltd  
Except as allowed under copyright act, no part of this drawing may be reproduced or otherwise dealt with without written permission of dKO Architecture.  
NSW Nominated Architects  
Koos de Keijzer 5767 & David Randerson 8542



Project Name Gurner Ave Stage 3  
Project Number  
Date 03/07/2018  
Scale 1 : 200@A3

Drawing Name BEP - Lot 348-352 (Single Storey Construction)  
Drawing Number  
Revision A

GFA Calculations

LIVERPOOL  
CITY  
COUNCIL

Endorsed document  
in relation to:  
  
DA-147/2018

In accordance with the  
Environmental Planning  
and Assessment Act  
1979

SITE AREA:  
265m2

MAX TOTAL GFA  
(75% of Site Area):  
198m2

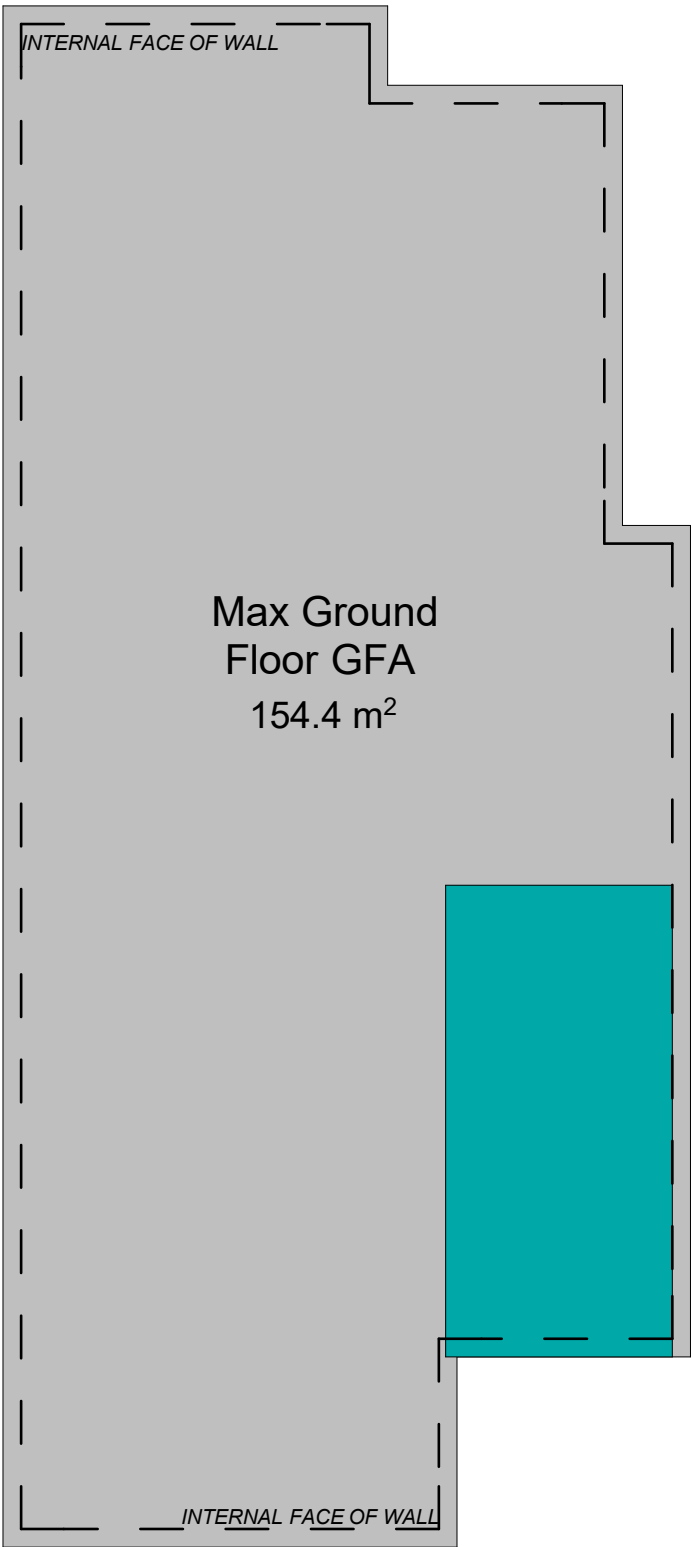

DKO Architecture (NSW) Pty Ltd  
119 Redfern Street  
Redfern, NSW 2016  
ABN: 81 956 706 590

T +61 2 8346 4500  
info@dko.com.au  
www.dko.com.au

© DKO Architecture Pty Ltd  
Except as allowed under copyright act, no part of this  
drawing may be reproduced or otherwise dealt with  
without written permission of dKO Architecture.  
NSW Nominated Architects  
Koos de Keijzer 5767 & David Randerson 8542

Project Name  
Project Number  
Date  
Scale

Gurner Ave Stage 3  
  
03/07/2018  
1 : 100@A3

Drawing Name  
Drawing Number  
Revision

BEP - GFA (Single Storey  
Construction)  
A

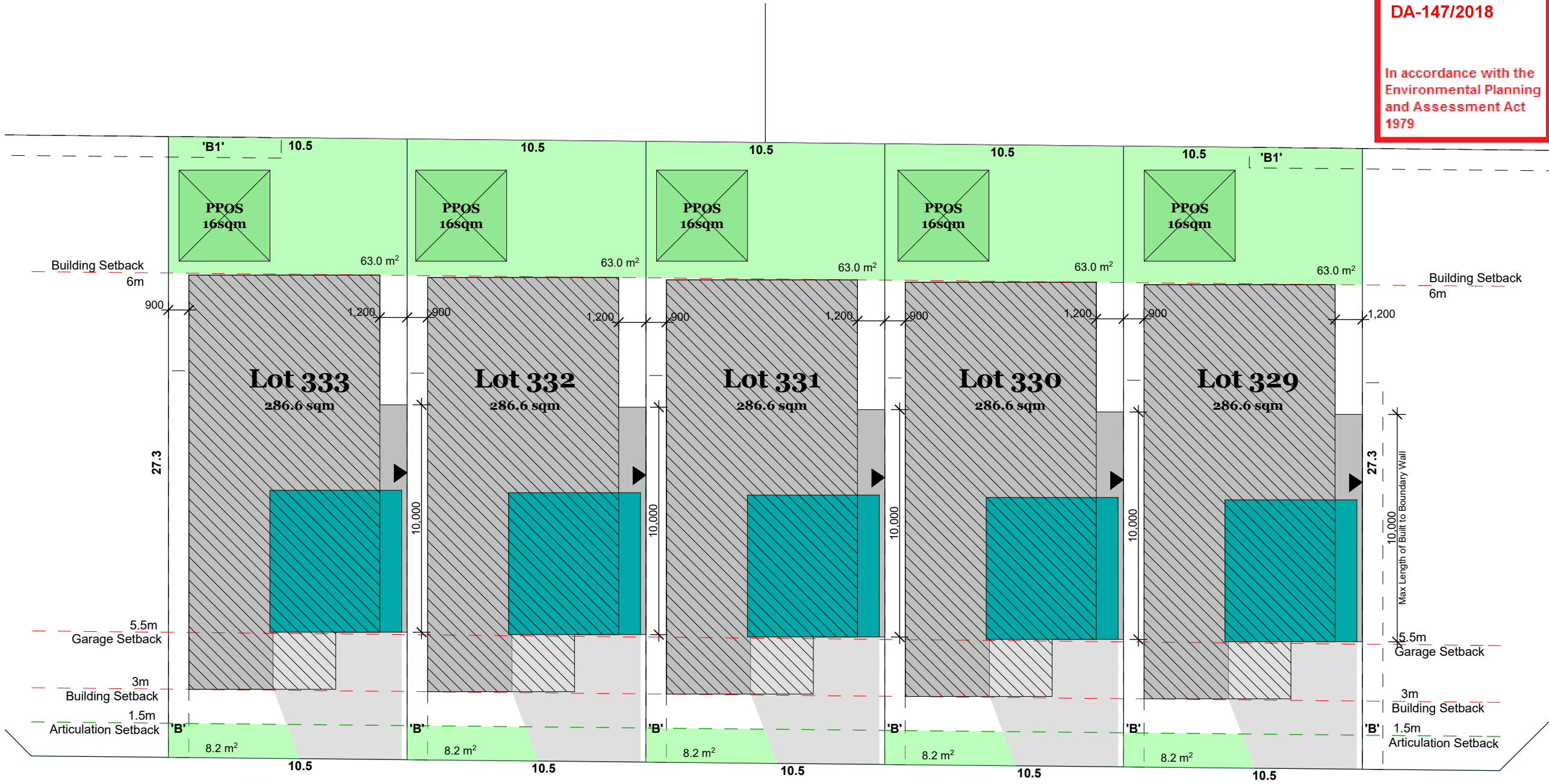
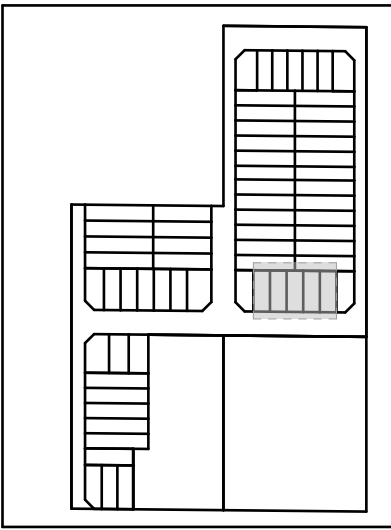

KEY

- Articulation setback
- Building setback
- Zero lot boundary
- Primary building Ground Floor
- Preferred 2nd storey location
- Preferred garage location
- 60m² Landscaped area
- PPOS (Principle Private Open Space)
- Driveway

'B' EASEMENT FOR ACCESS & MAINTENANCE (0.9m WIDE)  
'B1' EASEMENT FOR ACCESS & MAINTENANCE (0.9m WIDE)

NOTE: THESE BUILDING ENVELOPE PLANS ARE IN ACCORDANCE WITH THE GREENFIELDS HOUSING CODES



GFA Calculations

SITE AREA:  
286.6m2

MAX TOTAL GFA  
(75% of Site Area):  
214.95m2

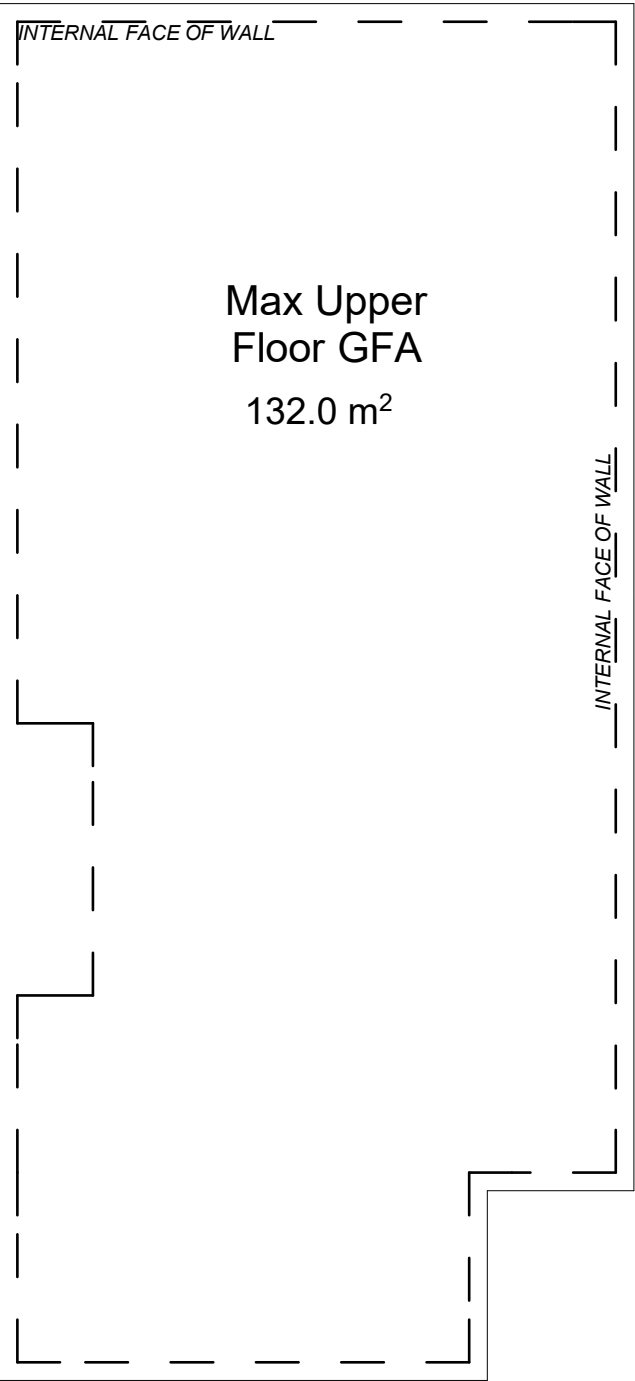
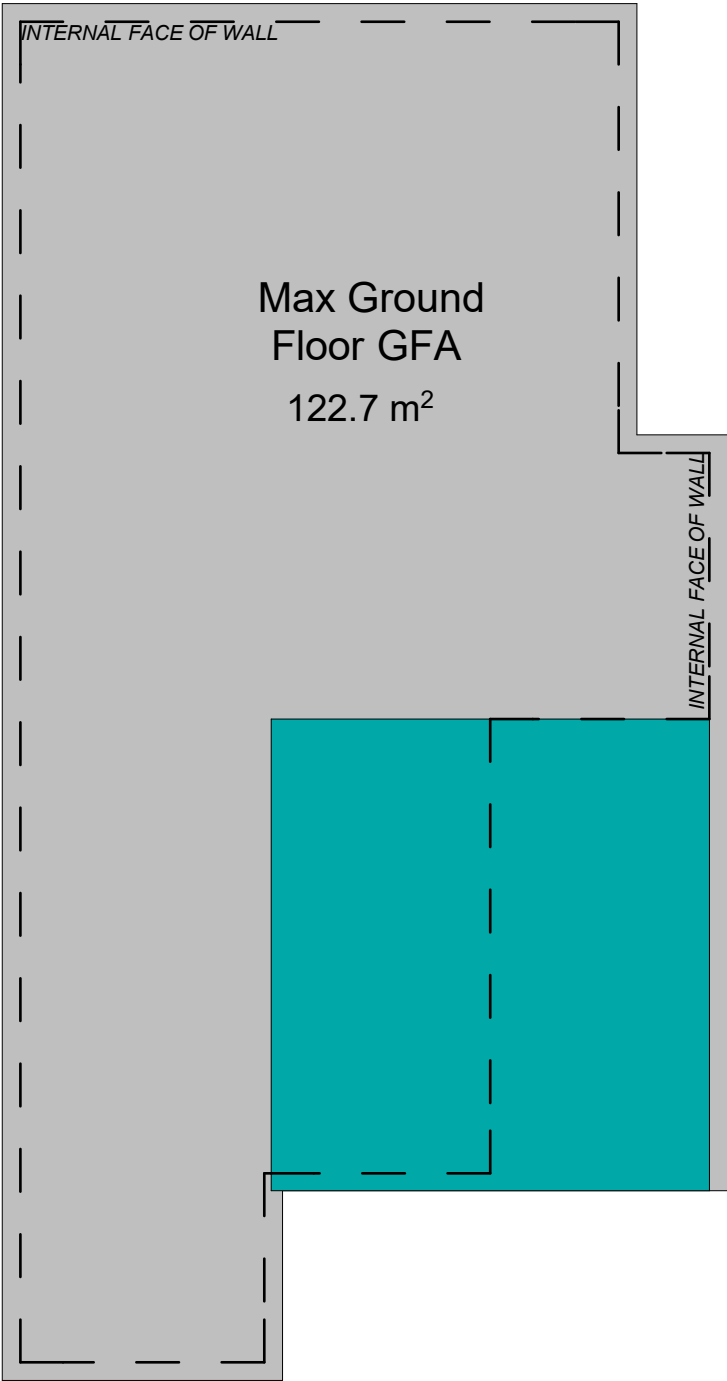

LIVERPOOL  
CITY  
COUNCIL

Endorsed document  
in relation to:  
  
DA-147/2018

In accordance with the  
Environmental Planning  
and Assessment Act  
1979



DKO Architecture (NSW) Pty Ltd  
119 Redfern Street  
Redfern, NSW 2016  
ABN: 81 956 706 590

T +61 2 8346 4500  
info@dko.com.au  
www.dko.com.au

© DKO Architecture Pty Ltd  
Except as allowed under copyright act, no part of this  
drawing may be reproduced or otherwise dealt with  
without written permission of dKO Architecture.  
NSW Nominated Architects  
Koos de Keijzer 5767 & David Randerson 8542

Project Name	Gurner Ave Stage 3
Project Number	
Date	09/10/2018
Scale	1 : 100@A3

Drawing Name	BEP - GFA (Double Storey Construction)
Drawing Number	
Revision	A

LIVERPOOL  
CITY  
COUNCIL

Endorsed document  
in relation to:

DA-147/2018

In accordance with the  
Environmental Planning  
and Assessment Act  
1979

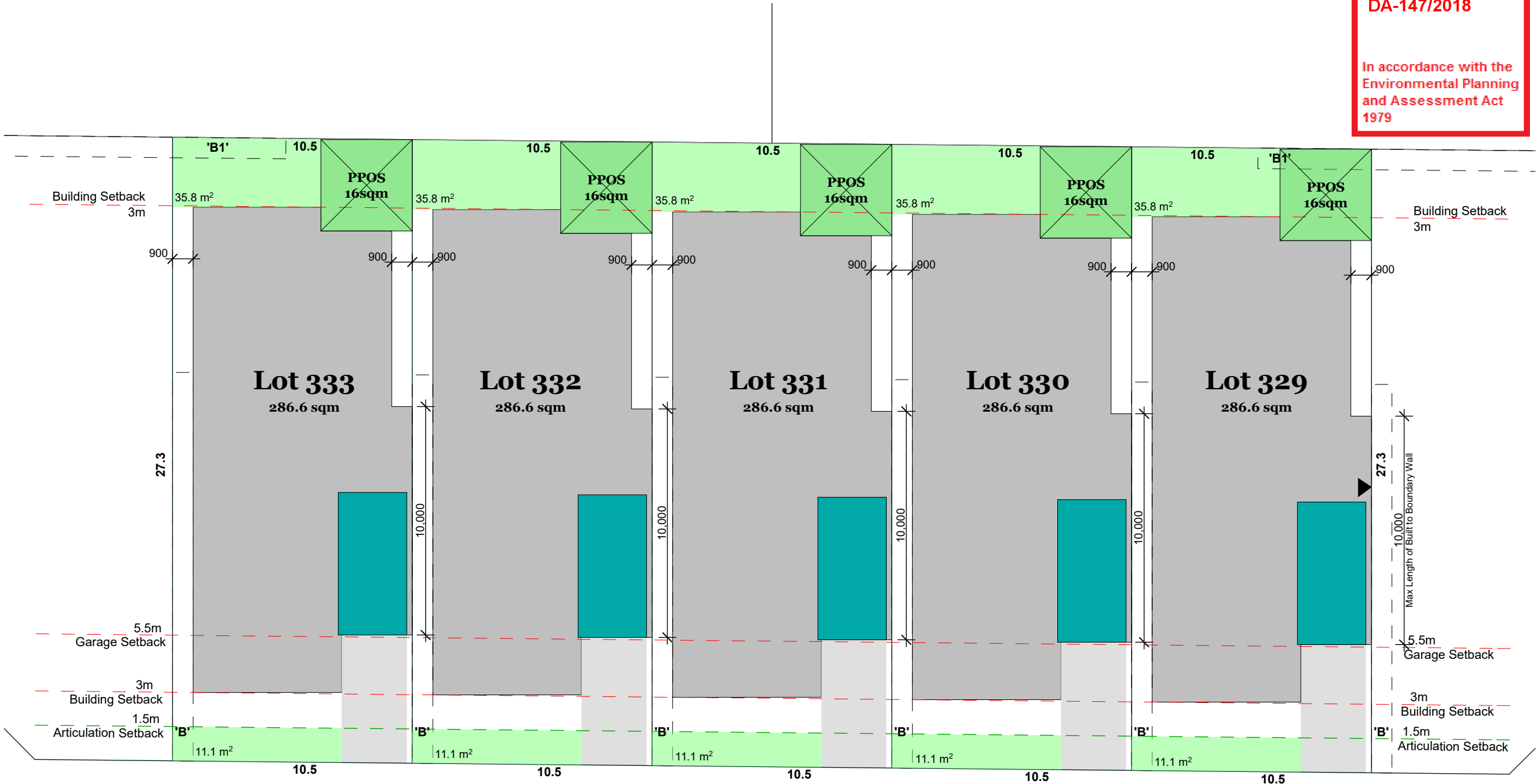
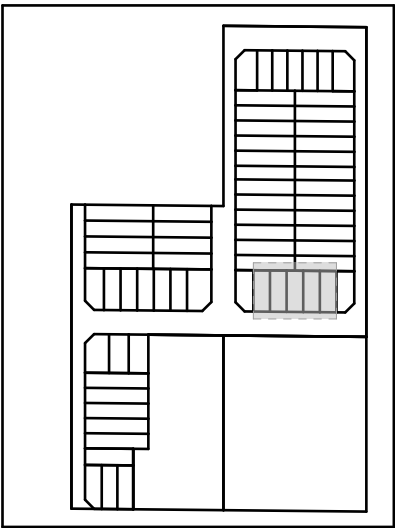

'B' EASEMENT FOR ACCESS & MAINTENANCE (0.9m WIDE)  
'B1' EASEMENT FOR ACCESS & MAINTENANCE (0.9m WIDE)

**NOTE:** THESE BUILDING ENVELOPE PLANS ARE IN ACCORDANCE WITH THE GREENFIELDS HOUSING CODES



DKO Architecture (NSW) Pty Ltd  
119 Redfern Street  
Redfern, NSW 2016  
ABN: 81 956 706 590

T +61 2 8346 4500  
info@dco.com.au  
www.dco.com.au

© DKO Architecture Pty Ltd  
Except as allowed under copyright act, no part of this  
drawing may be reproduced or otherwise dealt with  
without written permission of dKO Architecture.  
NSW Nominated Architects  
Koos de Keijzer 5767 & David Randerson 8542



Project Name Gurner Ave Stage 3  
Project Number  
Date 09/10/2018  
Scale 1 : 200@A3

Drawing Name BEP - Lot 329-333 (Single  
Drawing Number Storey Construction)  
Revision A

GFA Calculations

LIVERPOOL  
CITY  
COUNCIL

Endorsed document  
in relation to:

DA-147/2018

In accordance with the  
Environmental Planning  
and Assessment Act  
1979

SITE AREA:  
286.6m2

MAX TOTAL GFA  
(75% of Site Area):  
214.95m2

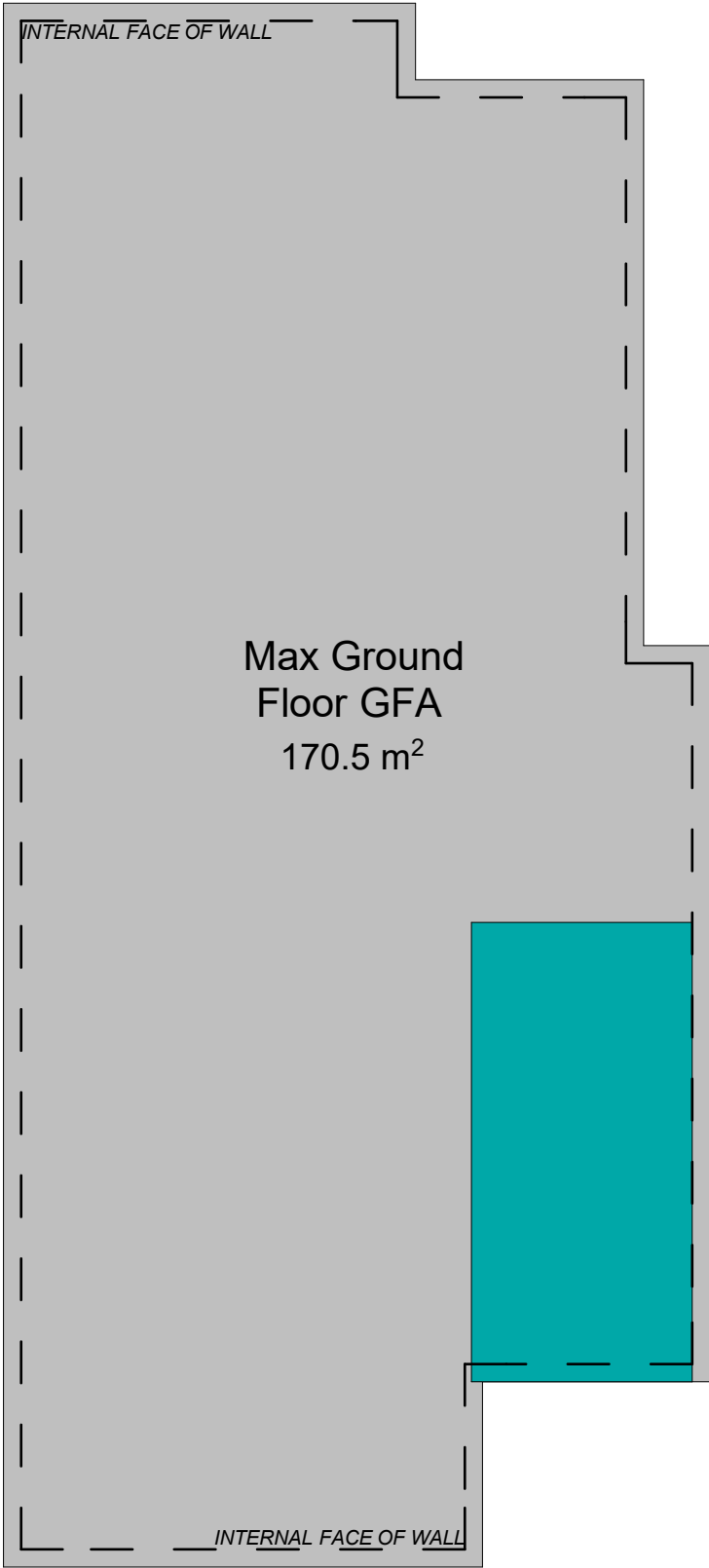

DKO Architecture (NSW) Pty Ltd  
119 Redfern Street  
Redfern, NSW 2016  
ABN: 81 956 706 590

T +61 2 8346 4500  
info@dko.com.au  
www.dko.com.au

© DKO Architecture Pty Ltd  
Except as allowed under copyright act, no part of this  
drawing may be reproduced or otherwise dealt with  
without written permission of dKO Architecture.  
NSW Nominated Architects  
Koos de Keijzer 5767 & David Randerson 8542

Project Name  
Project Number  
Date  
Scale

Gurner Ave Stage 3  
  
09/10/2018  
1 : 100@A3

Drawing Name  
Drawing Number  
Revision

BEP - GFA (Single Storey  
Construction)  
A