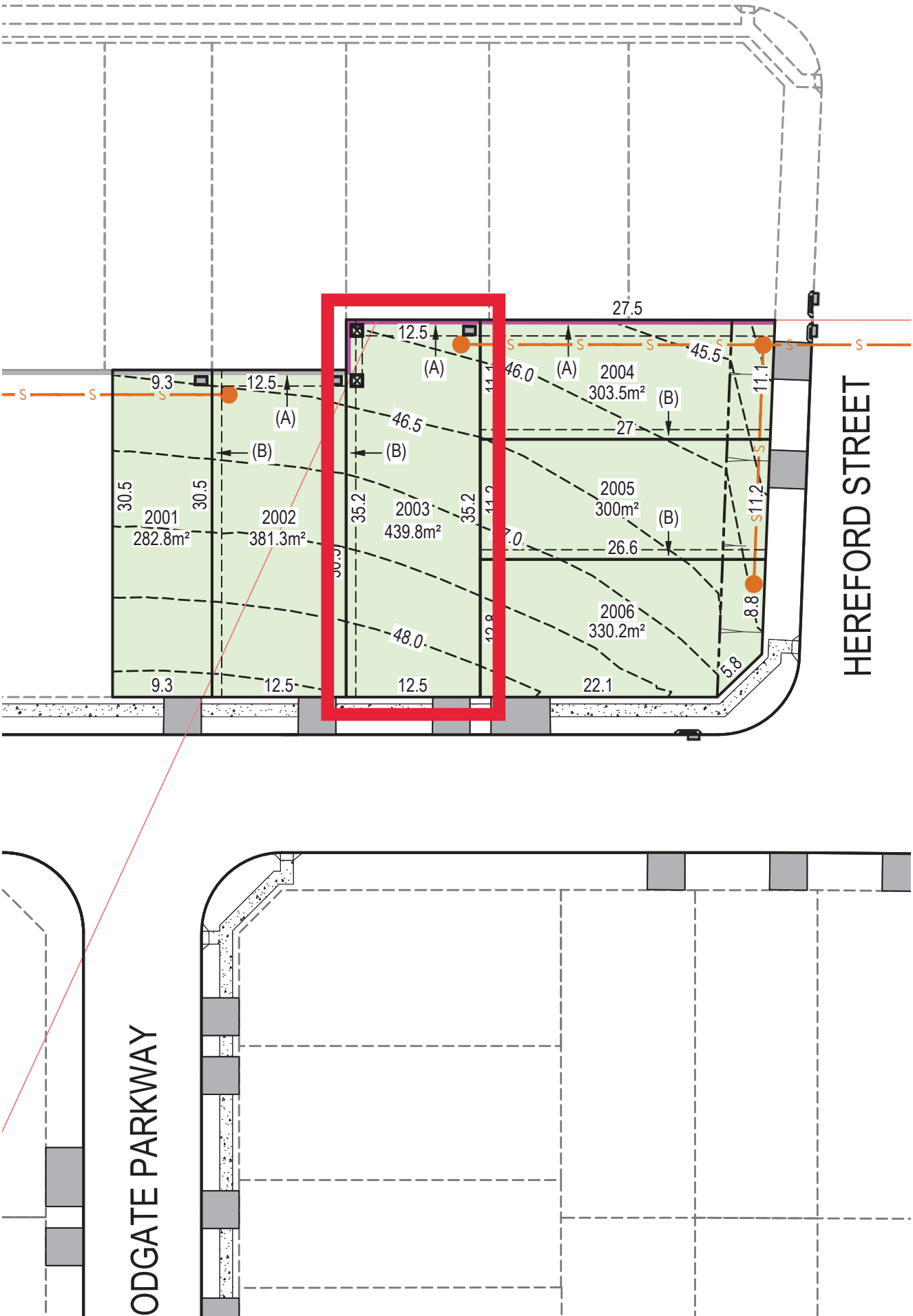

HEREFORD STREET
ODGATE PARKWAY
27.5
12.5
(A)
(B)
9.3
46.0
45.5
46.5
27
11.1
11.2
8.8
5.8
30.5
35.2
2001
282.8m²
2002
381.3m²
2003
439.8m²
2004
303.5m²
2005
300m²
2006
330.2m²
26.6
48.0
22.1