



EVOCA

CAMPSIE

UNIT NUMBER: A101

GROUND LEVEL



INTERNAL:	79 sqm
EXTERNAL:	47 sqm
TOTAL:	126 sqm

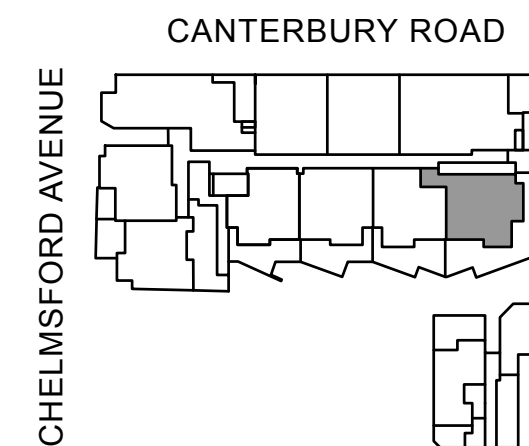

Disclaimer: Final areas are subject to design changes, local authority approvals and the terms of the Contract of Sale. Final areas may differ to those shown on this plan. The Seller is (under the contract terms) entitled to make variations to the lot/apartment including its location, area, size, dimensions and elevation. Refer to the contract terms for permitted variations. Any furniture shown is for illustrative purposes only and is not intended to form part of the sale.

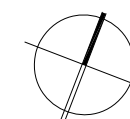

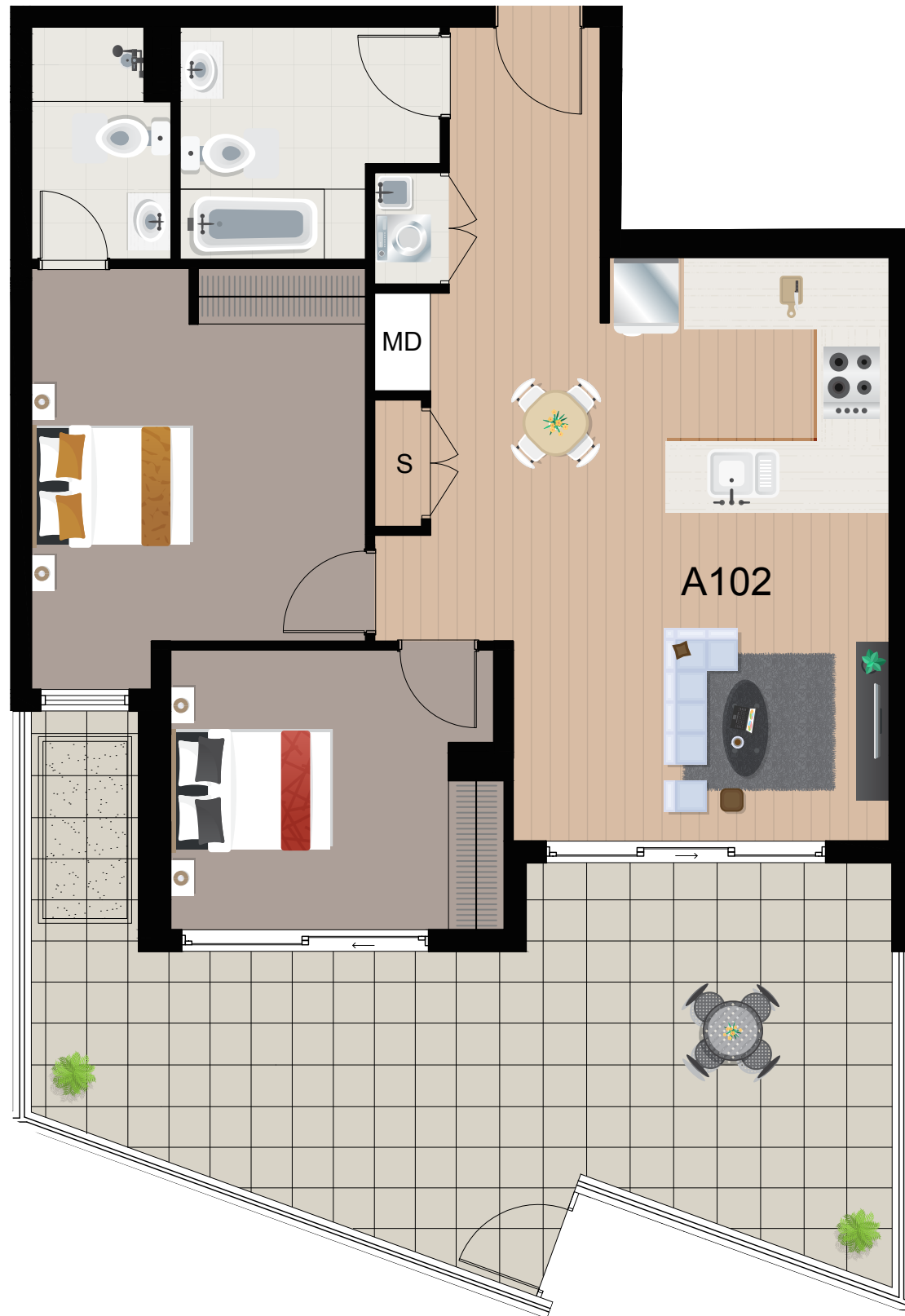

EVOCA

CAMPSIE

UNIT NUMBER: A102

GROUND LEVEL



INTERNAL:	73 sqm
EXTERNAL:	33 sqm
TOTAL:	106 sqm

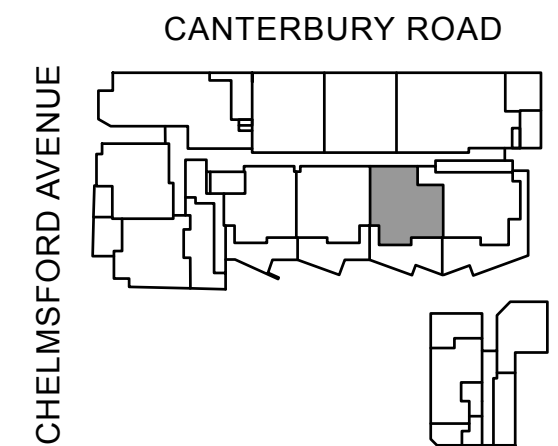

Disclaimer: Final areas are subject to design changes, local authority approvals and the terms of the Contract of Sale. Final areas may differ to those shown on this plan. The Seller is (under the contract terms) entitled to make variations to the lot/apartment including its location, area, size, dimensions and elevation. Refer to the contract terms for permitted variations. Any furniture shown is for illustrative purposes only and is not intended to form part of the sale.

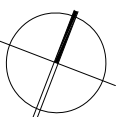

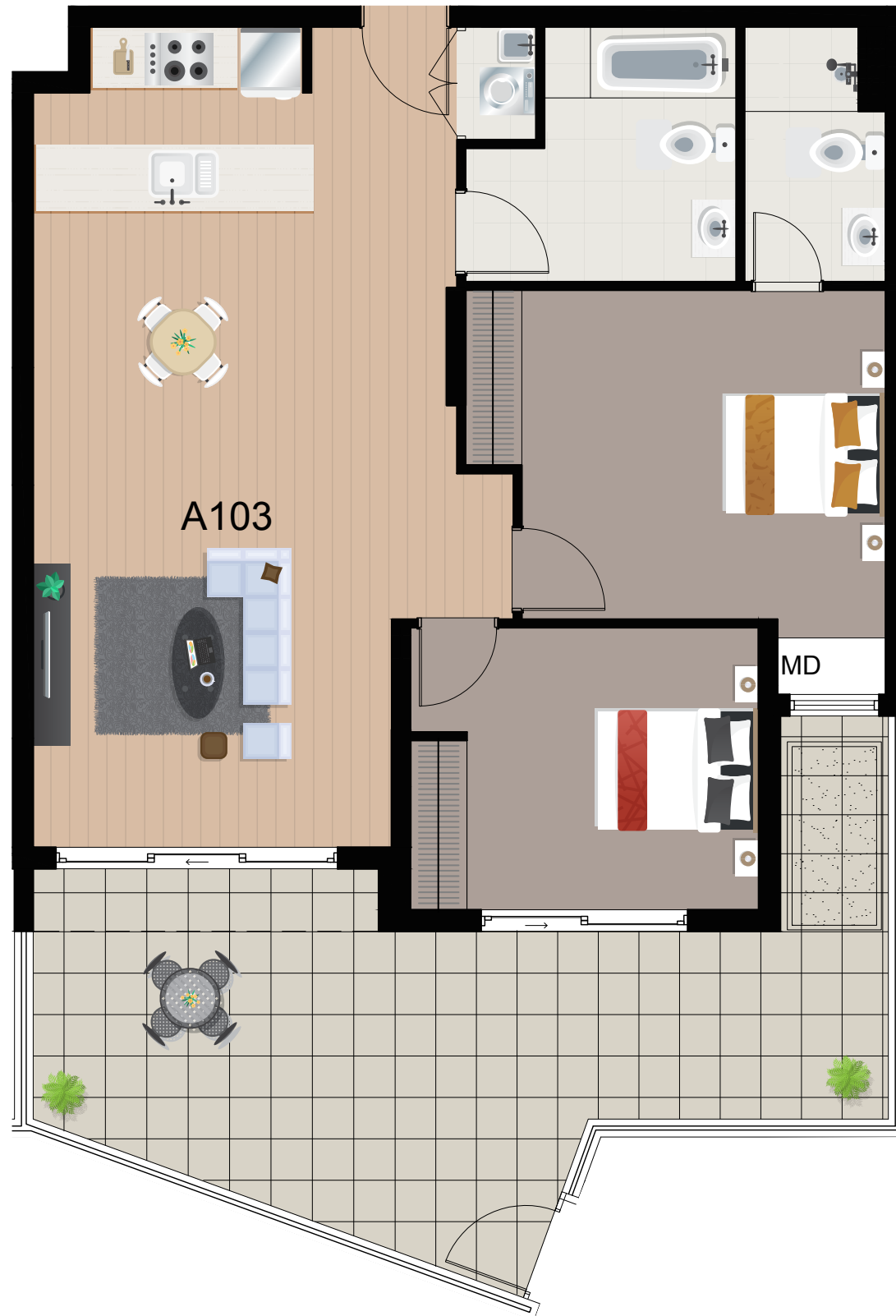

EVOCA

CAMPSIE

UNIT NUMBER: A103

GROUND LEVEL



INTERNAL:	78 sqm
EXTERNAL:	29 sqm
TOTAL:	107 sqm

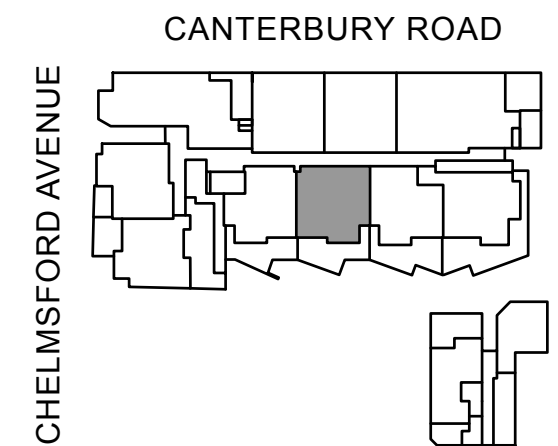

Disclaimer: Final areas are subject to design changes, local authority approvals and the terms of the Contract of Sale. Final areas may differ to those shown on this plan. The Seller is (under the contract terms) entitled to make variations to the lot/apartment including its location, area, size, dimensions and elevation. Refer to the contract terms for permitted variations. Any furniture shown is for illustrative purposes only and is not intended to form part of the sale.

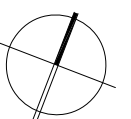

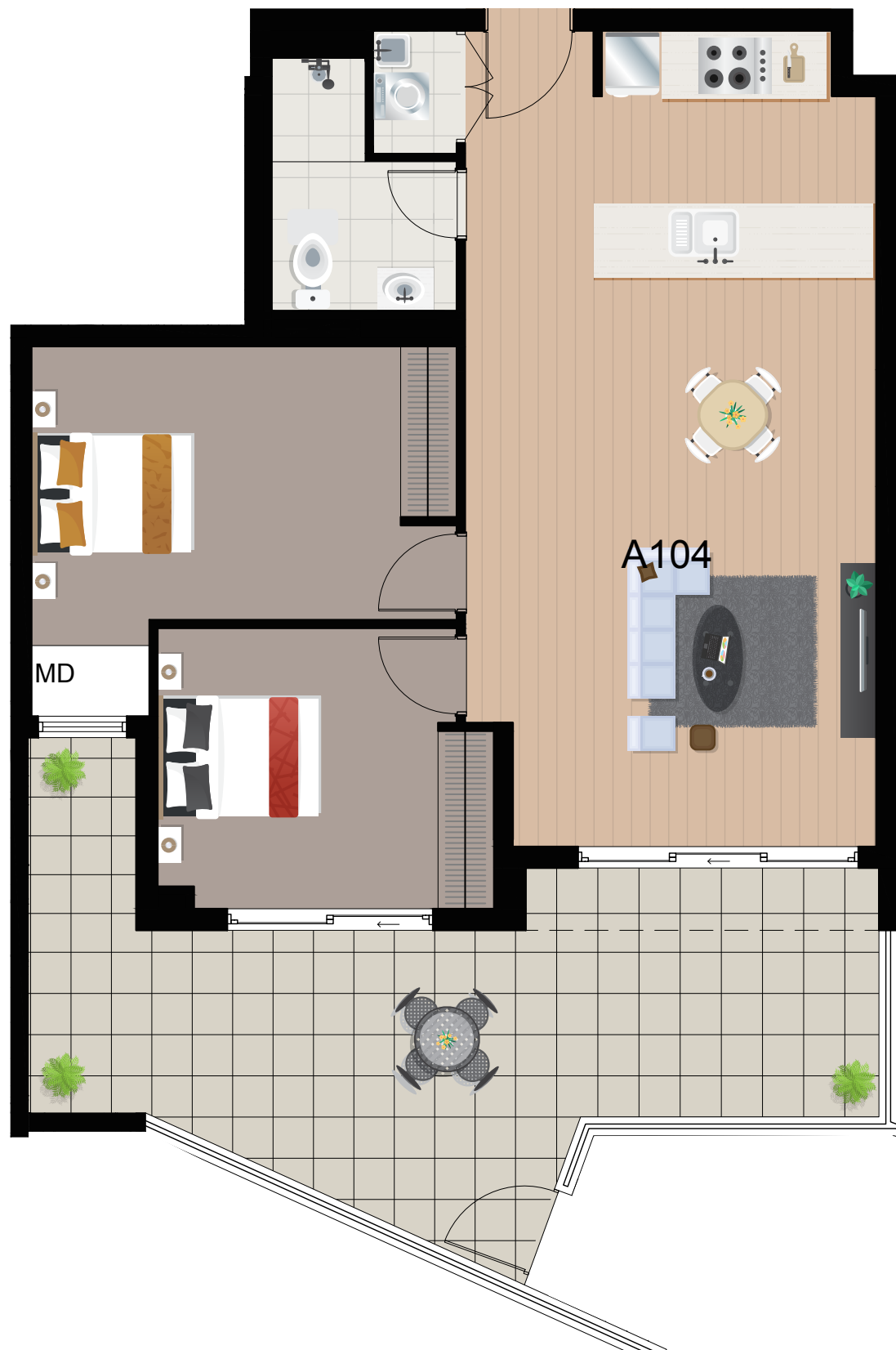

EVOCA
CAMPSIE

UNIT NUMBER: A104
GROUND LEVEL



INTERNAL: 69 sqm
EXTERNAL: 27 sqm
TOTAL: 96 sqm

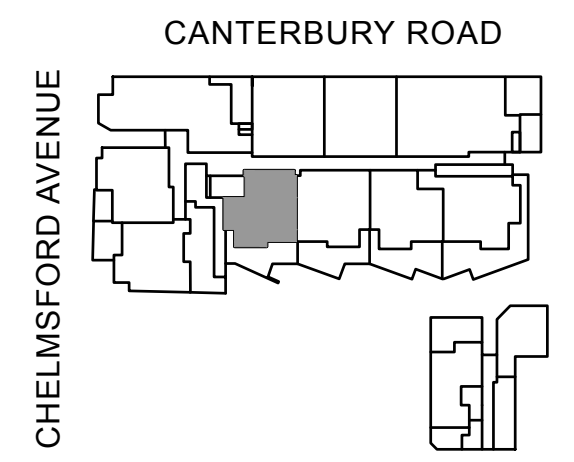

Disclaimer: Final areas are subject to design changes, local authority approvals and the terms of the Contract of Sale. Final areas may differ to those shown on this plan. The Seller is (under the contract terms) entitled to make variations to the lot/apartment including its location, area, size, dimensions and elevation. Refer to the contract terms for permitted variations. Any furniture shown is for illustrative purposes only and is not intended to form part of the sale.

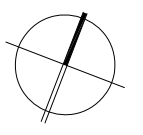



EVOCA

CAMPSIE

UNIT NUMBER: A105

GROUND LEVEL



INTERNAL:	70 sqm
EXTERNAL:	16 sqm
TOTAL:	86 sqm

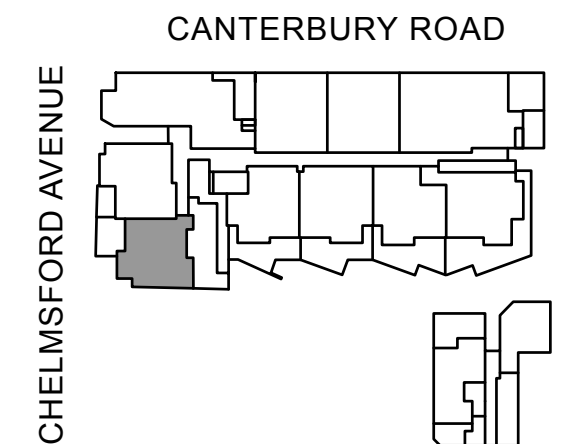
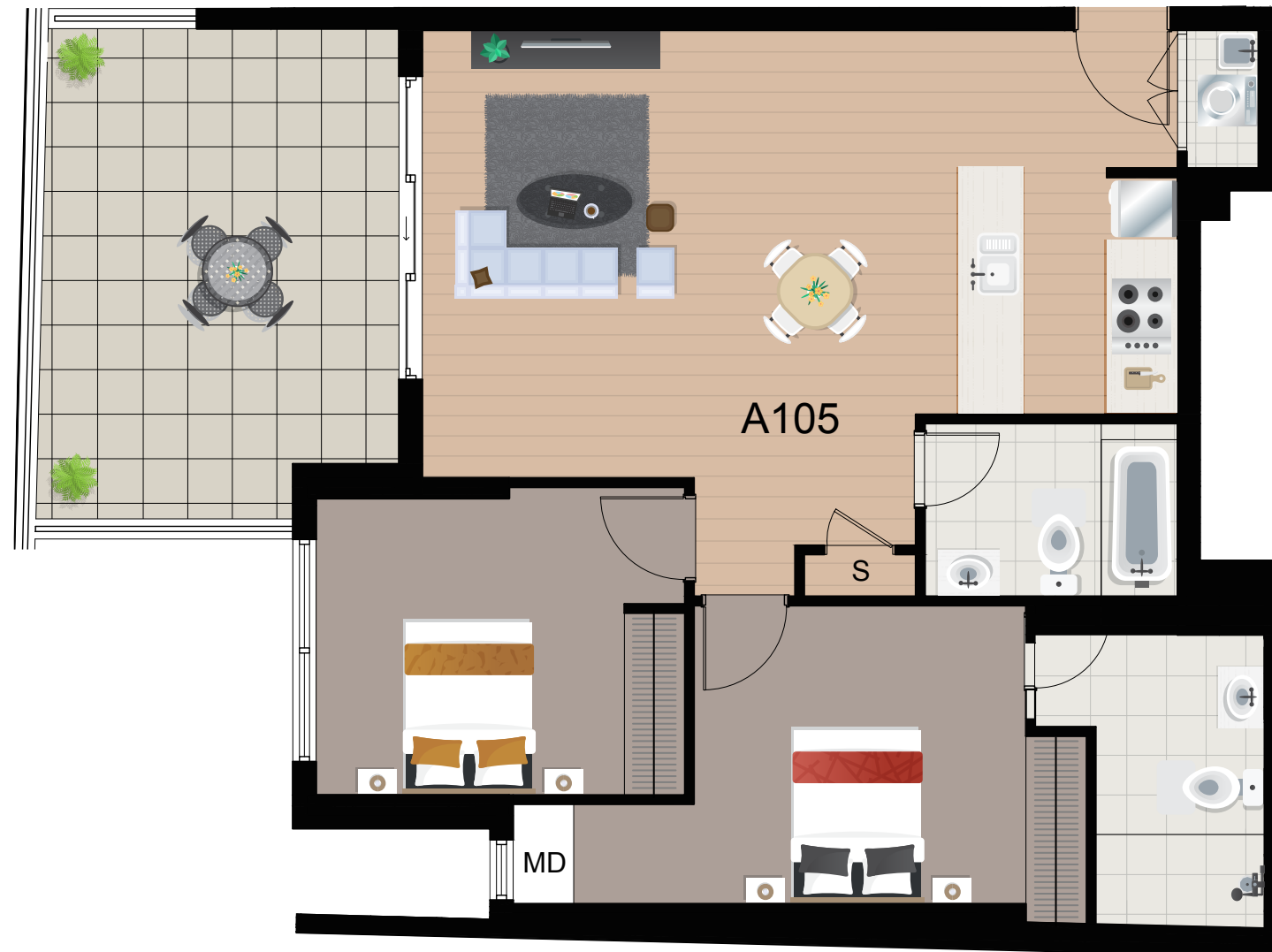

Disclaimer: Final areas are subject to design changes, local authority approvals and the terms of the Contract of Sale. Final areas may differ to those shown on this plan. The Seller is (under the contract terms) entitled to make variations to the lot/apartment including its location, area, size, dimensions and elevation. Refer to the contract terms for permitted variations. Any furniture shown is for illustrative purposes only and is not intended to form part of the sale.

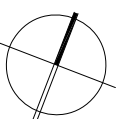



EVOCA

CAMPSIE

UNIT NUMBER: A106

GROUND LEVEL



INTERNAL:	72 sqm
EXTERNAL:	8 sqm
TOTAL:	80 sqm

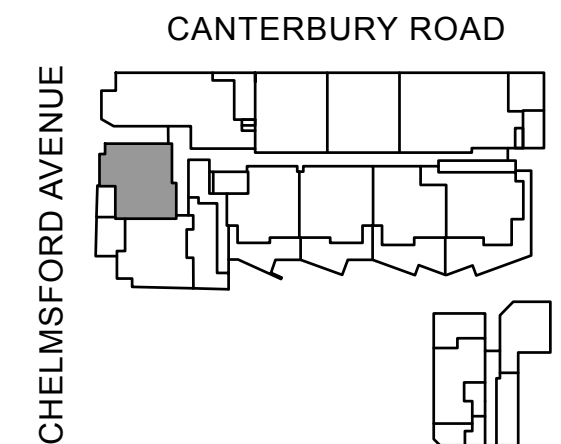

Disclaimer: Final areas are subject to design changes, local authority approvals and the terms of the Contract of Sale. Final areas may differ to those shown on this plan. The Seller is (under the contract terms) entitled to make variations to the lot/apartment including its location, area, size, dimensions and elevation. Refer to the contract terms for permitted variations. Any furniture shown is for illustrative purposes only and is not intended to form part of the sale.

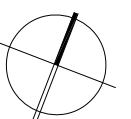



EVOCA

CAMPSIE

UNIT NUMBER: A201

LEVEL 2



INTERNAL:	75 sqm
EXTERNAL:	9 sqm
TOTAL:	84 sqm

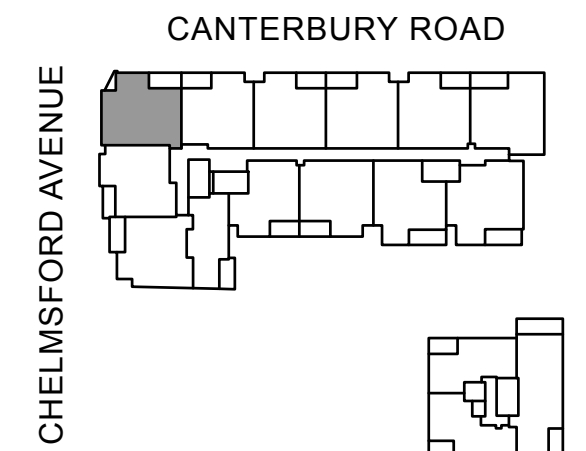
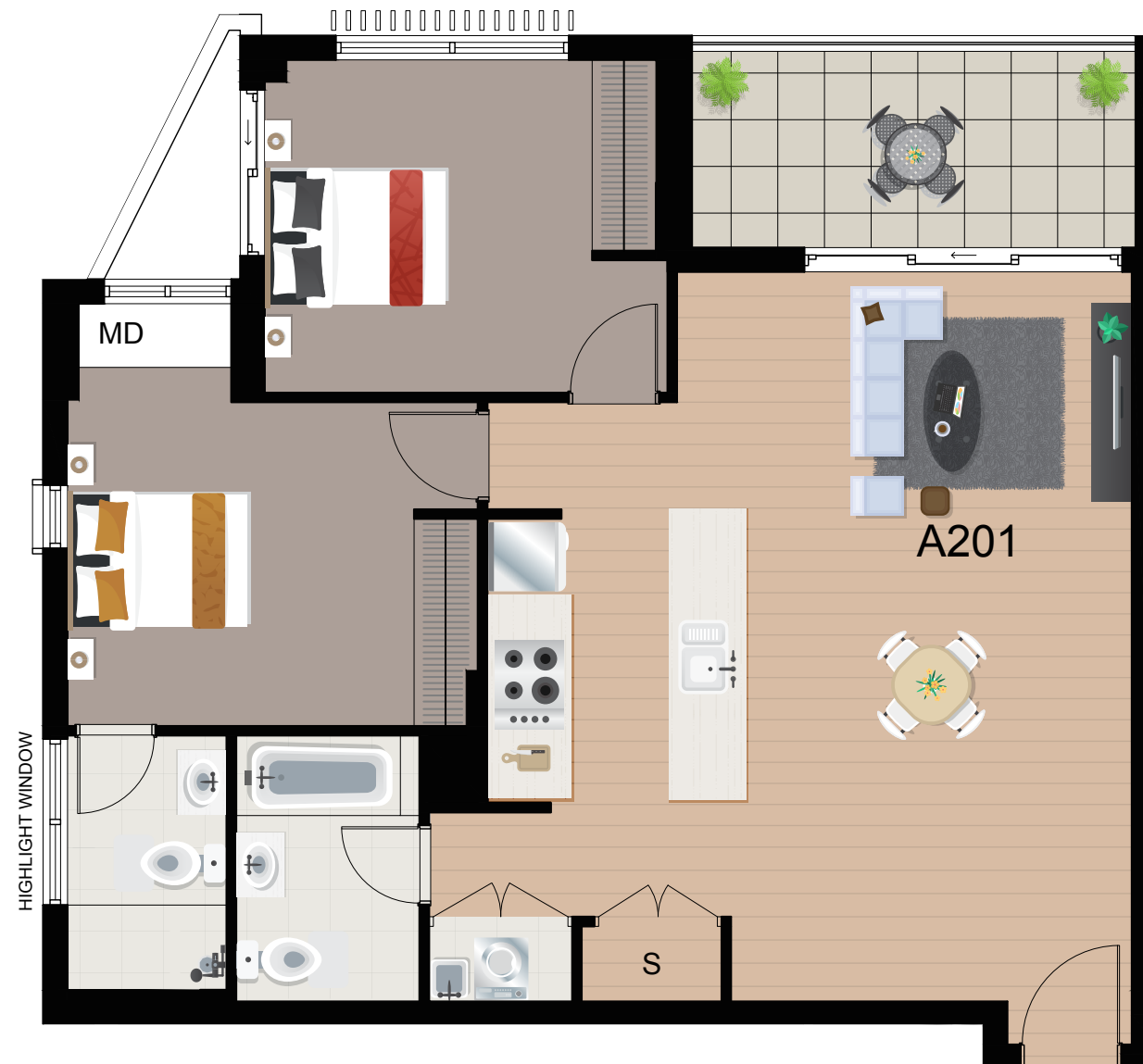

Disclaimer: Final areas are subject to design changes, local authority approvals and the terms of the Contract of Sale. Final areas may differ to those shown on this plan. The Seller is (under the contract terms) entitled to make variations to the lot/apartment including its location, area, size, dimensions and elevation. Refer to the contract terms for permitted variations. Any furniture shown is for illustrative purposes only and is not intended to form part of the sale.

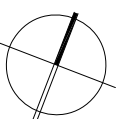



EVOCA

CAMPSIE

UNIT NUMBER: A202

LEVEL 2



INTERNAL:	72 sqm
EXTERNAL:	7 sqm
TOTAL:	79 sqm

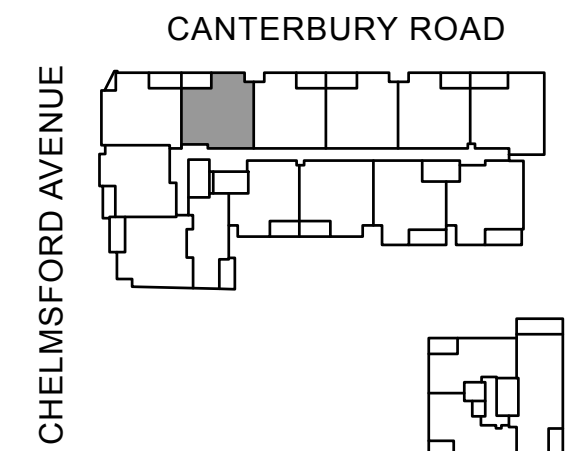
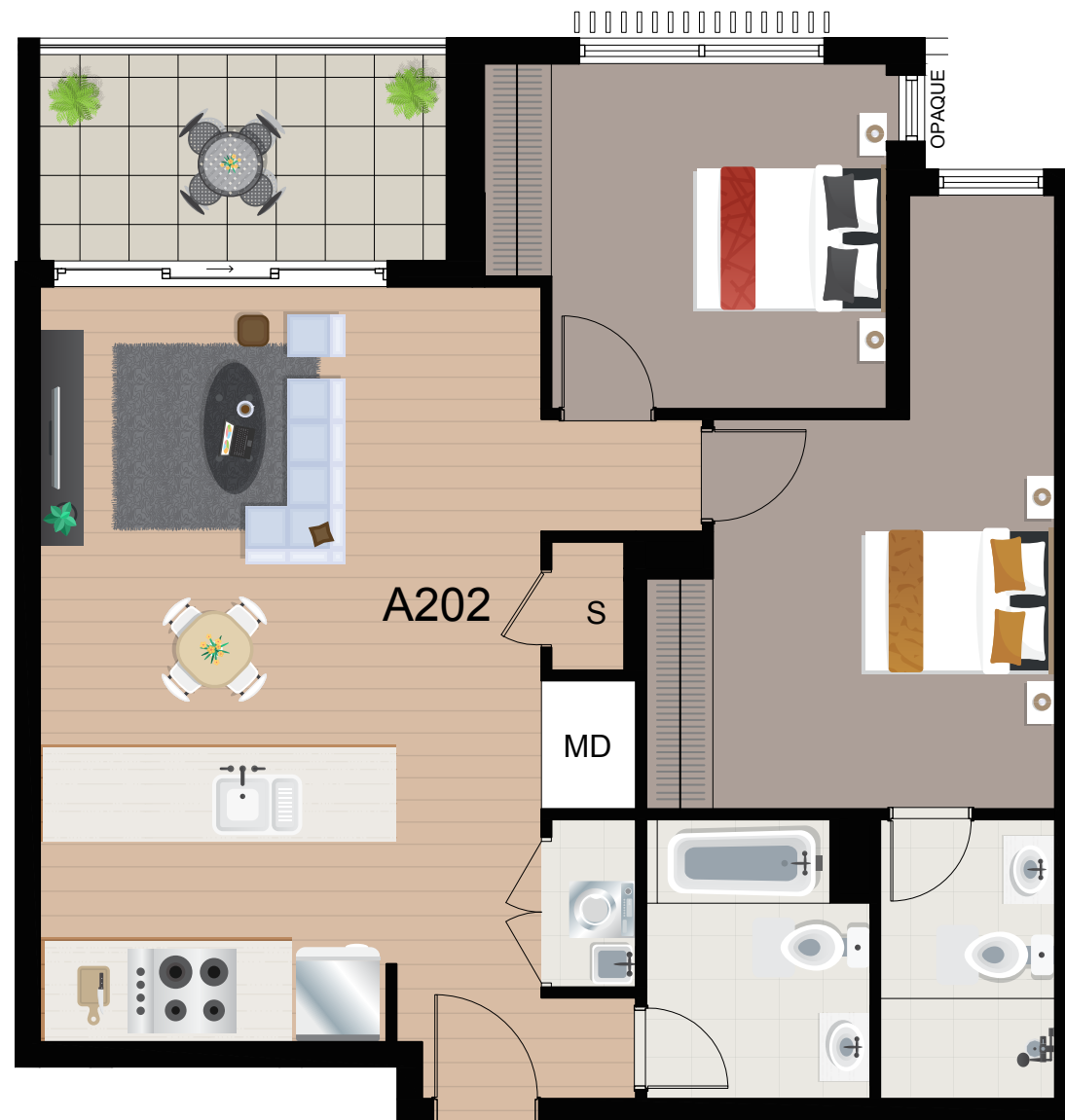

Disclaimer: Final areas are subject to design changes, local authority approvals and the terms of the Contract of Sale. Final areas may differ to those shown on this plan. The Seller is (under the contract terms) entitled to make variations to the lot/apartment including its location, area, size, dimensions and elevation. Refer to the contract terms for permitted variations. Any furniture shown is for illustrative purposes only and is not intended to form part of the sale.

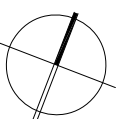



EVOCA

CAMPSIE

UNIT NUMBER: A203

LEVEL 2



INTERNAL:	74 sqm
EXTERNAL:	7 sqm
TOTAL:	81 sqm

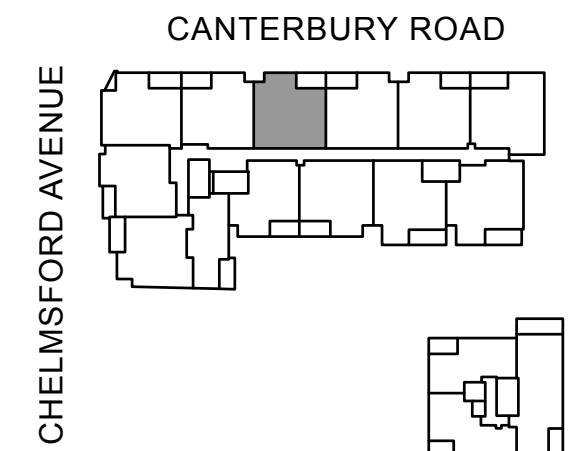

Disclaimer: Final areas are subject to design changes, local authority approvals and the terms of the Contract of Sale. Final areas may differ to those shown on this plan. The Seller is (under the contract terms) entitled to make variations to the lot/apartment including its location, area, size, dimensions and elevation. Refer to the contract terms for permitted variations. Any furniture shown is for illustrative purposes only and is not intended to form part of the sale.

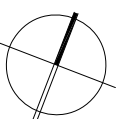



EVOCA

CAMPSIE

UNIT NUMBER: A204

LEVEL 2



INTERNAL:	74 sqm
EXTERNAL:	7 sqm
TOTAL:	81 sqm

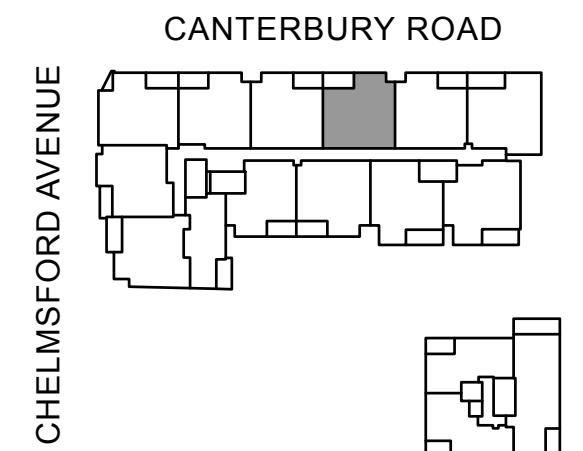
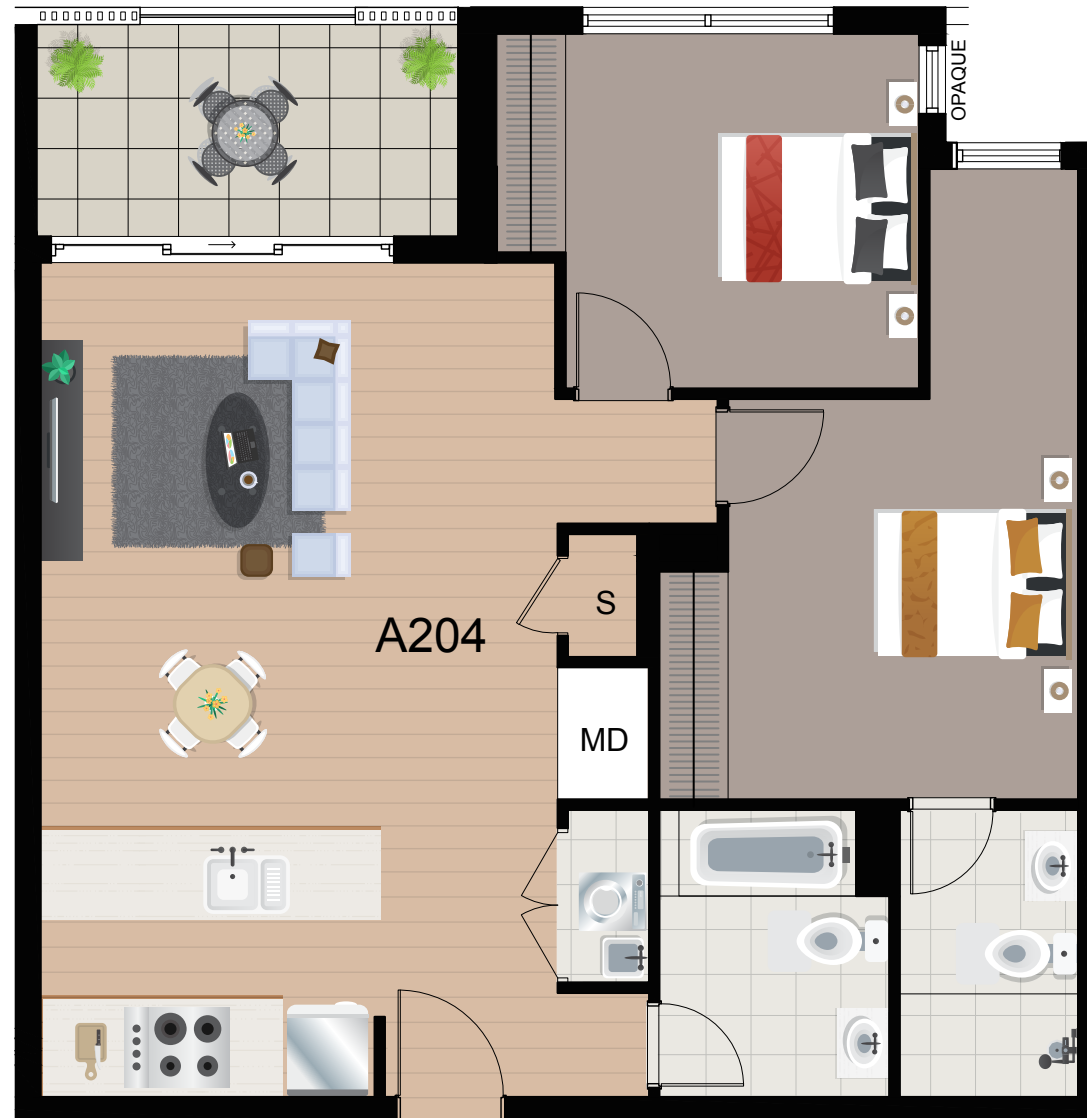

Disclaimer: Final areas are subject to design changes, local authority approvals and the terms of the Contract of Sale. Final areas may differ to those shown on this plan. The Seller is (under the contract terms) entitled to make variations to the lot/apartment including its location, area, size, dimensions and elevation. Refer to the contract terms for permitted variations. Any furniture shown is for illustrative purposes only and is not intended to form part of the sale.

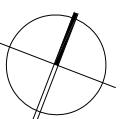



EVOCA

CAMPSIE

UNIT NUMBER: A205

LEVEL 2



INTERNAL:	73 sqm
EXTERNAL:	7 sqm
TOTAL:	80 sqm

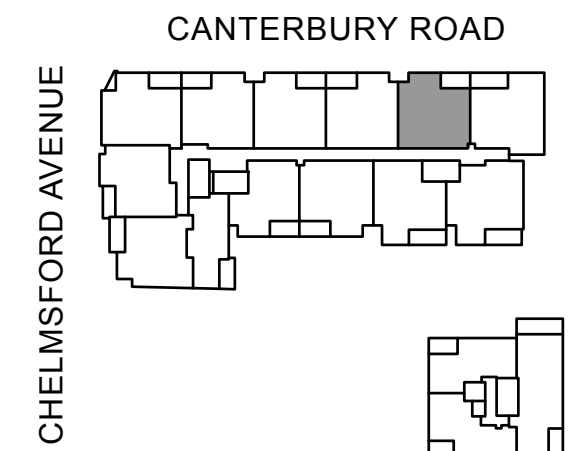

Disclaimer: Final areas are subject to design changes, local authority approvals and the terms of the Contract of Sale. Final areas may differ to those shown on this plan. The Seller is (under the contract terms) entitled to make variations to the lot/apartment including its location, area, size, dimensions and elevation. Refer to the contract terms for permitted variations. Any furniture shown is for illustrative purposes only and is not intended to form part of the sale.

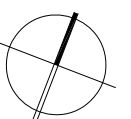



EVOCA

CAMPSIE

UNIT NUMBER: A206

LEVEL 2



INTERNAL:	74 sqm
EXTERNAL:	9 sqm
TOTAL:	83 sqm

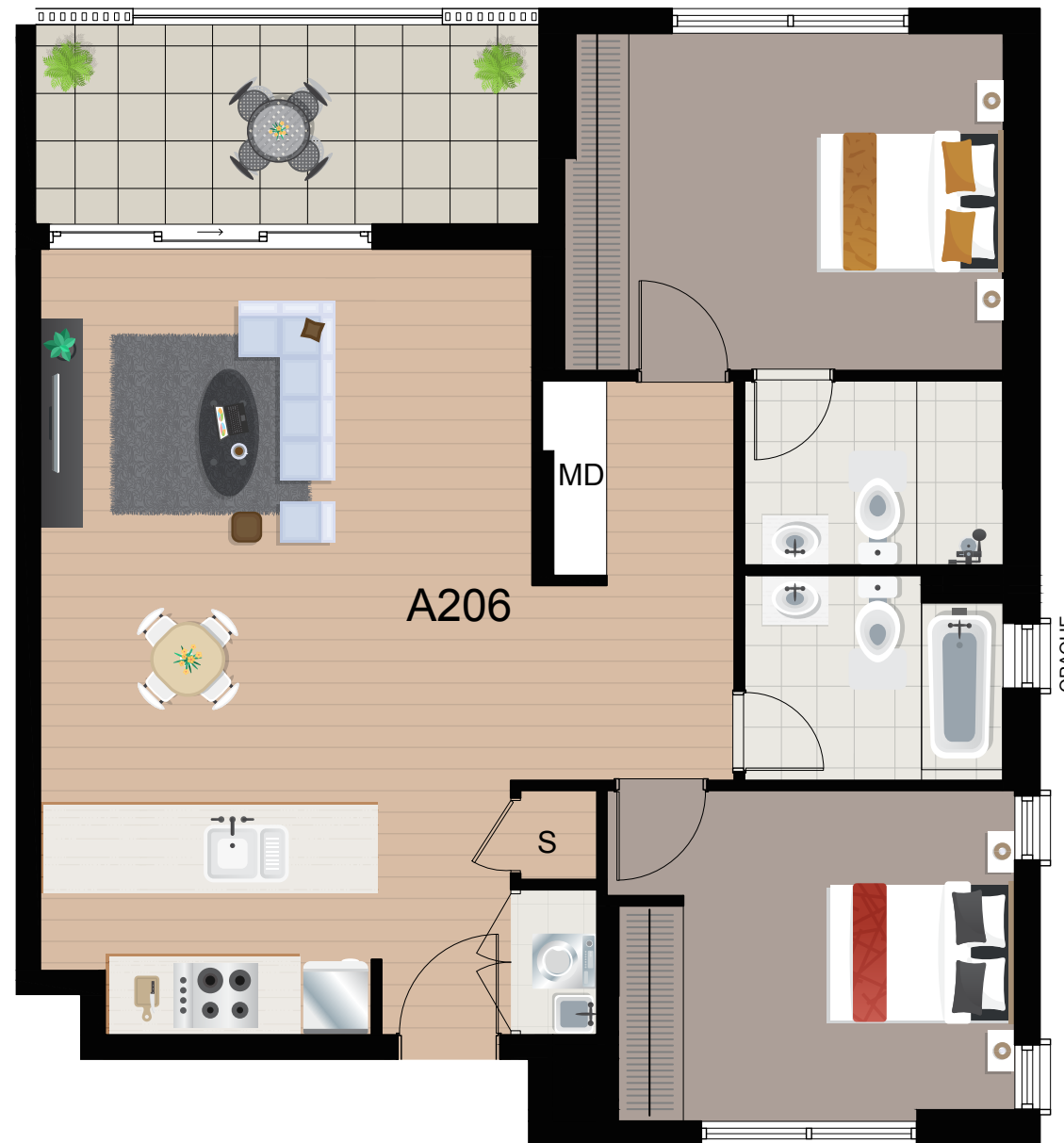
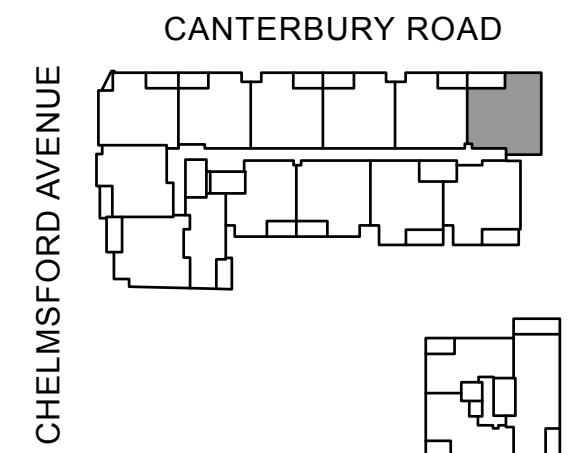

Disclaimer: Final areas are subject to design changes, local authority approvals and the terms of the Contract of Sale. Final areas may differ to those shown on this plan. The Seller is (under the contract terms) entitled to make variations to the lot/apartment including its location, area, size, dimensions and elevation. Refer to the contract terms for permitted variations. Any furniture shown is for illustrative purposes only and is not intended to form part of the sale.

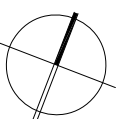



EVOCA

CAMPSIE

UNIT NUMBER: A207

LEVEL 2



INTERNAL:	78 sqm
EXTERNAL:	9 sqm
TOTAL:	87 sqm

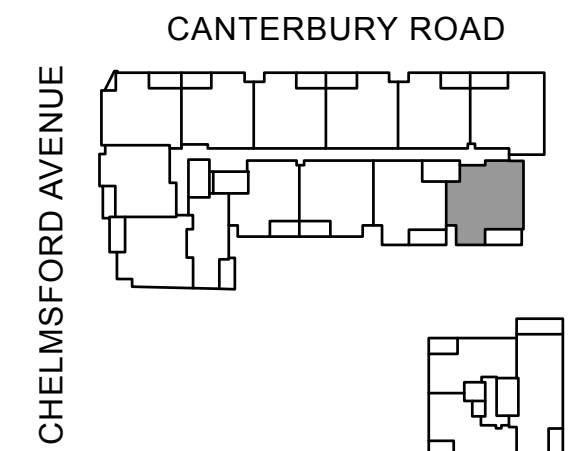

Disclaimer: Final areas are subject to design changes, local authority approvals and the terms of the Contract of Sale. Final areas may differ to those shown on this plan. The Seller is (under the contract terms) entitled to make variations to the lot/apartment including its location, area, size, dimensions and elevation. Refer to the contract terms for permitted variations. Any furniture shown is for illustrative purposes only and is not intended to form part of the sale.

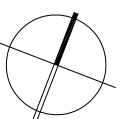

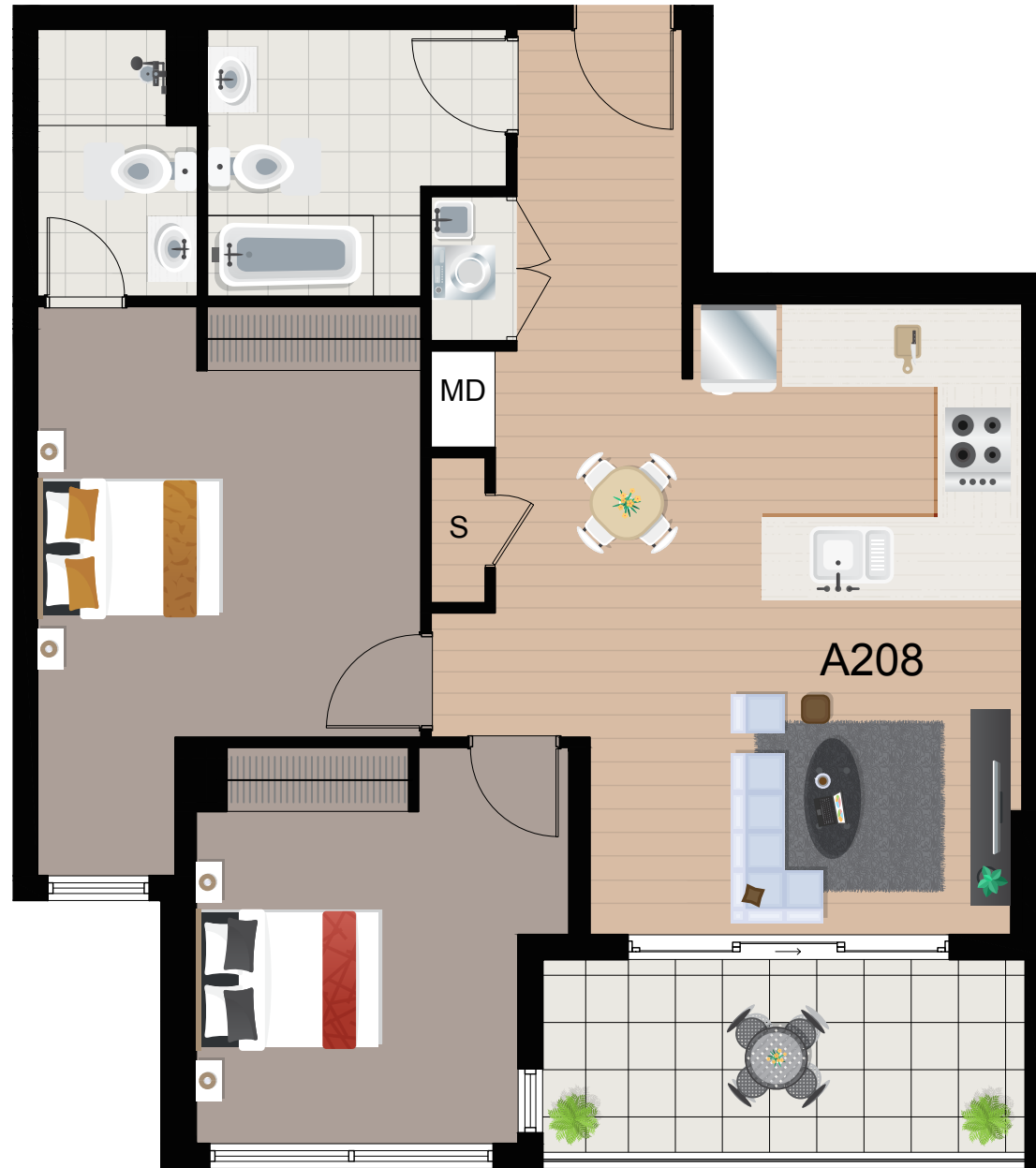

EVOCA

CAMPSIE

UNIT NUMBER: A208

LEVEL 2



INTERNAL:	73 sqm
EXTERNAL:	8 sqm
TOTAL:	81 sqm

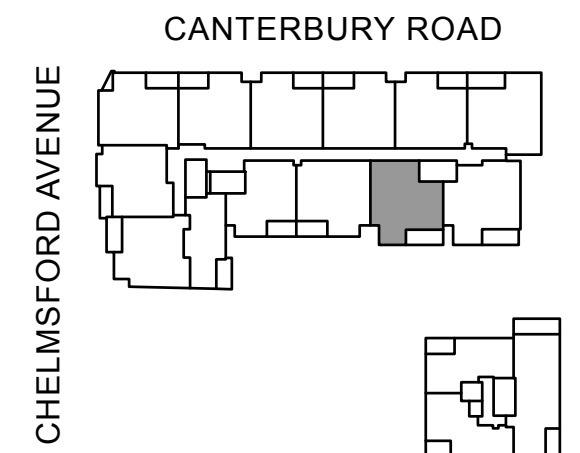

Disclaimer: Final areas are subject to design changes, local authority approvals and the terms of the Contract of Sale. Final areas may differ to those shown on this plan. The Seller is (under the contract terms) entitled to make variations to the lot/apartment including its location, area, size, dimensions and elevation. Refer to the contract terms for permitted variations. Any furniture shown is for illustrative purposes only and is not intended to form part of the sale.

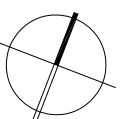

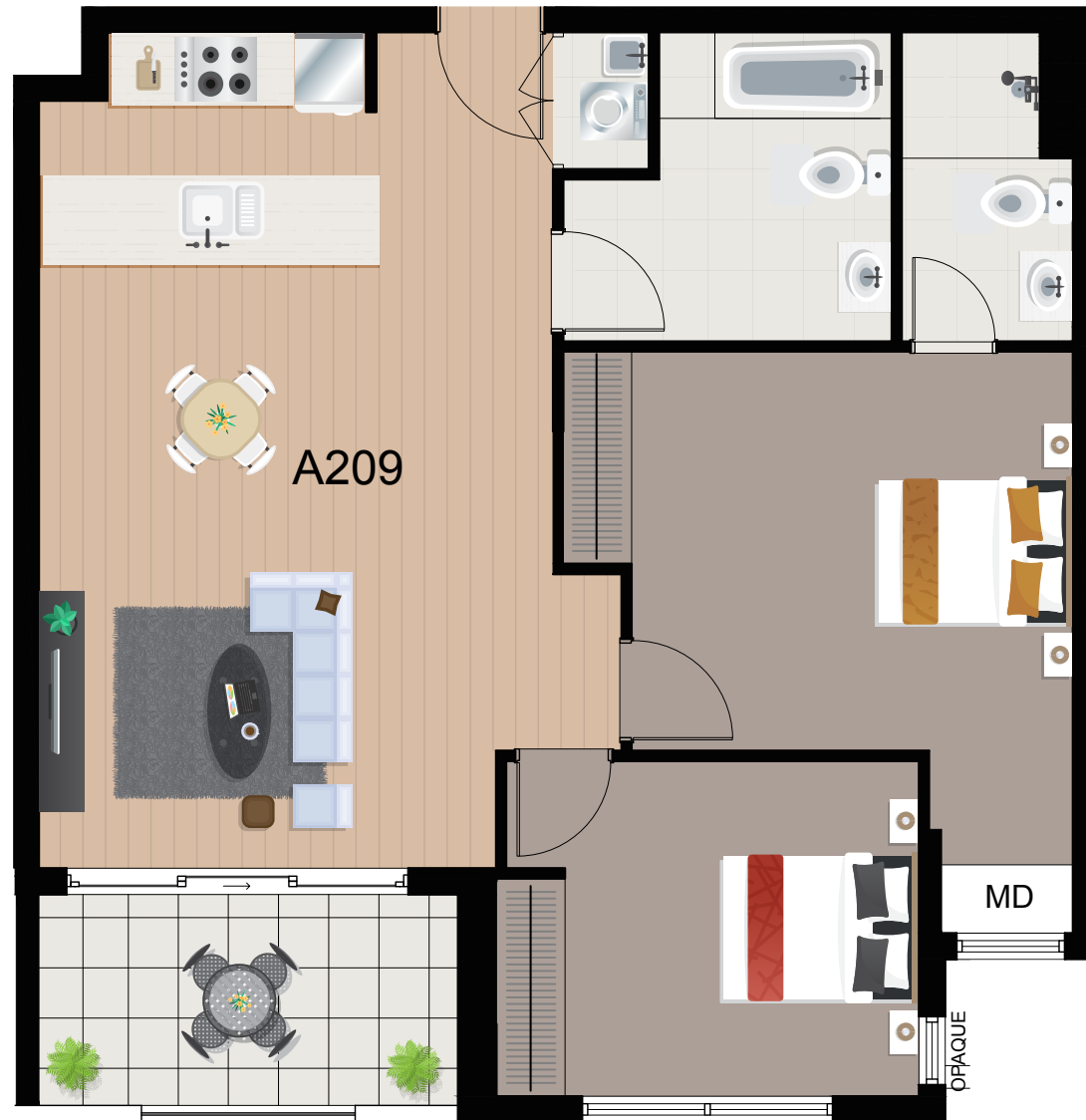

EVOCA

CAMPSIE

UNIT NUMBER: A209

LEVEL 2



INTERNAL: 74 sqm
EXTERNAL: 7 sqm
TOTAL: 81 sqm

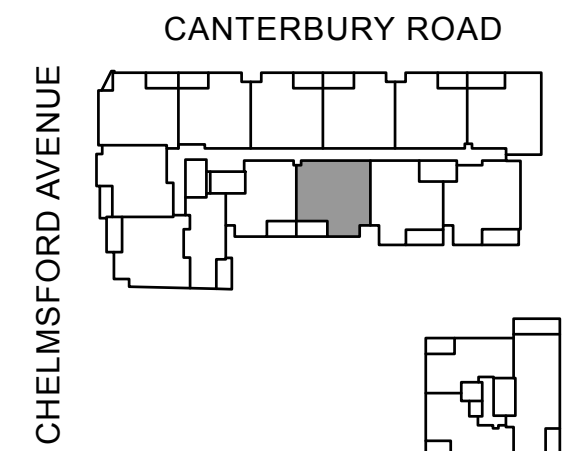

Disclaimer: Final areas are subject to design changes, local authority approvals and the terms of the Contract of Sale. Final areas may differ to those shown on this plan. The Seller is (under the contract terms) entitled to make variations to the lot/apartment including its location, area, size, dimensions and elevation. Refer to the contract terms for permitted variations. Any furniture shown is for illustrative purposes only and is not intended to form part of the sale.

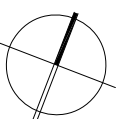



EVOCA

CAMPSIE

UNIT NUMBER: A210

LEVEL 2



INTERNAL:	63 sqm
EXTERNAL:	7 sqm
TOTAL:	70 sqm

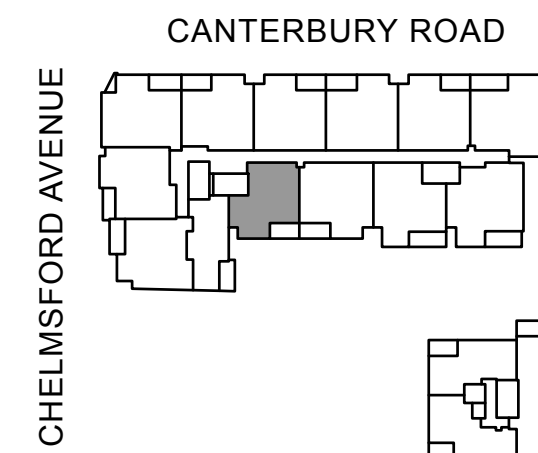

Disclaimer: Final areas are subject to design changes, local authority approvals and the terms of the Contract of Sale. Final areas may differ to those shown on this plan. The Seller is (under the contract terms) entitled to make variations to the lot/apartment including its location, area, size, dimensions and elevation. Refer to the contract terms for permitted variations. Any furniture shown is for illustrative purposes only and is not intended to form part of the sale.

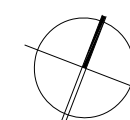

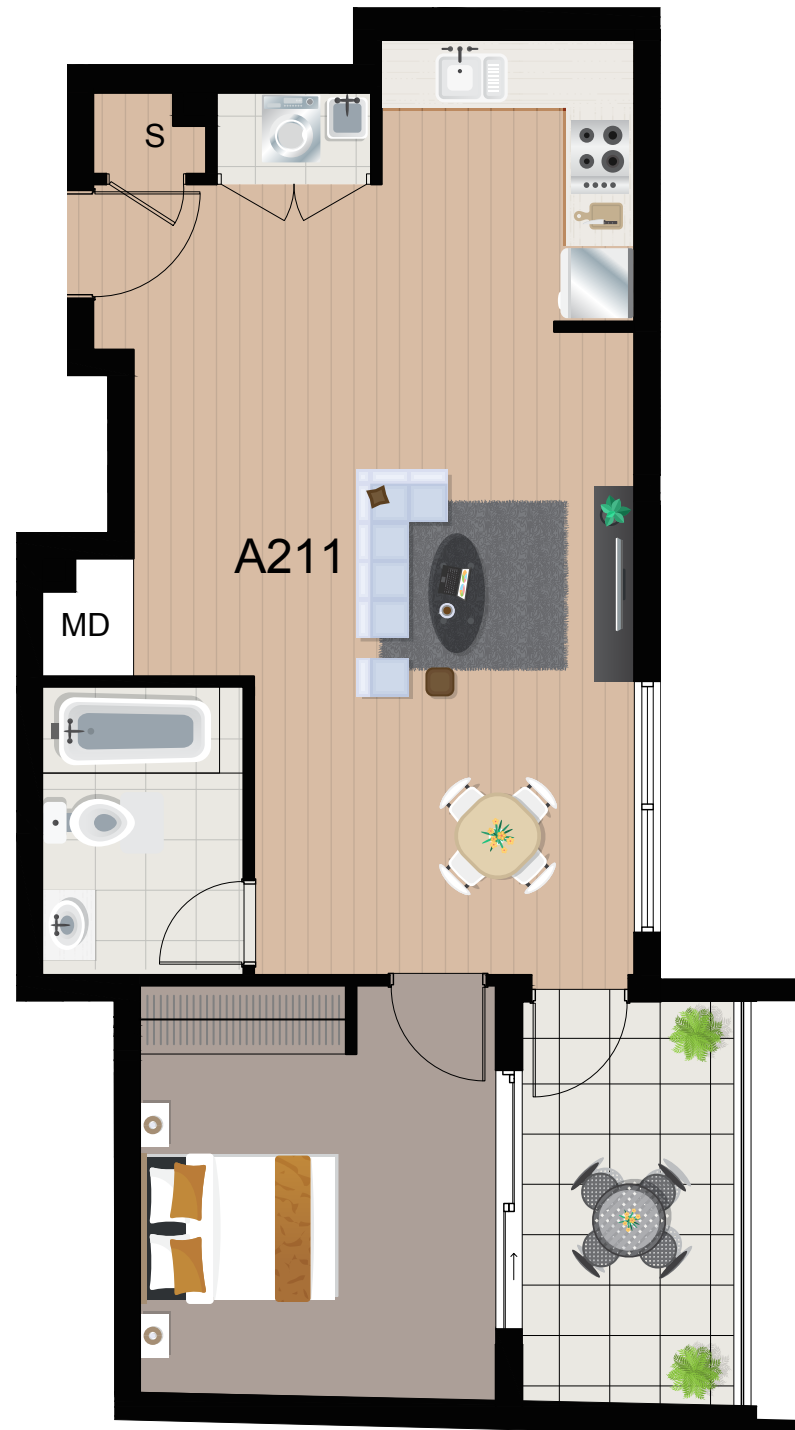

EVOCA

CAMPSIE

UNIT NUMBER: A211

LEVEL 2



INTERNAL:	50 sqm
EXTERNAL:	7 sqm
TOTAL:	57 sqm

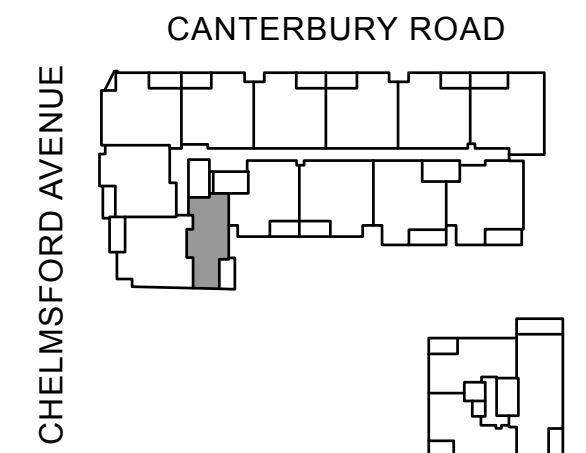

Disclaimer: Final areas are subject to design changes, local authority approvals and the terms of the Contract of Sale. Final areas may differ to those shown on this plan. The Seller is (under the contract terms) entitled to make variations to the lot/apartment including its location, area, size, dimensions and elevation. Refer to the contract terms for permitted variations. Any furniture shown is for illustrative purposes only and is not intended to form part of the sale.

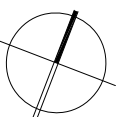



EVOCA

CAMPSIE

UNIT NUMBER: A212

LEVEL 2



INTERNAL: 69 sqm
EXTERNAL: 8 sqm
TOTAL: 77 sqm

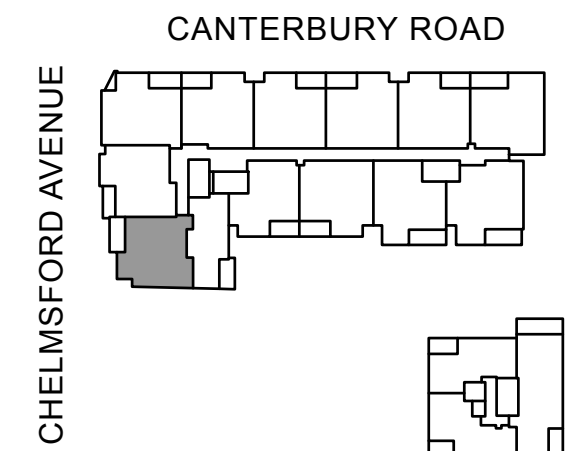

Disclaimer: Final areas are subject to design changes, local authority approvals and the terms of the Contract of Sale. Final areas may differ to those shown on this plan. The Seller is (under the contract terms) entitled to make variations to the lot/apartment including its location, area, size, dimensions and elevation. Refer to the contract terms for permitted variations. Any furniture shown is for illustrative purposes only and is not intended to form part of the sale.

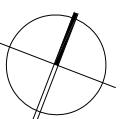



EVOCA

CAMPSIE

UNIT NUMBER: A213

LEVEL 2



INTERNAL:	72 sqm
EXTERNAL:	6 sqm
TOTAL:	78 sqm

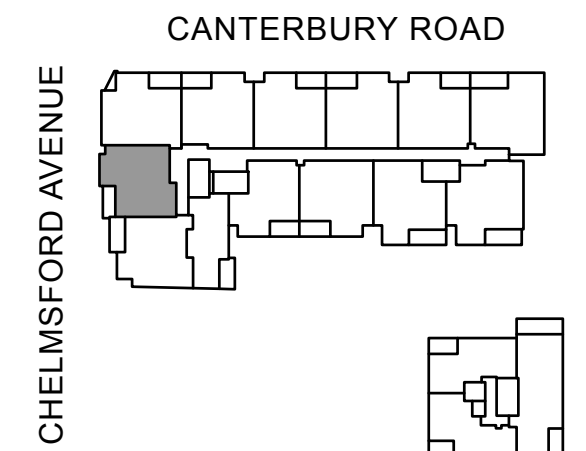

Disclaimer: Final areas are subject to design changes, local authority approvals and the terms of the Contract of Sale. Final areas may differ to those shown on this plan. The Seller is (under the contract terms) entitled to make variations to the lot/apartment including its location, area, size, dimensions and elevation. Refer to the contract terms for permitted variations. Any furniture shown is for illustrative purposes only and is not intended to form part of the sale.

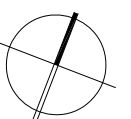



EVOCA

CAMPSIE

UNIT NUMBER: A301

LEVEL 3



INTERNAL: 75 sqm
EXTERNAL: 9 sqm
TOTAL: 84 sqm

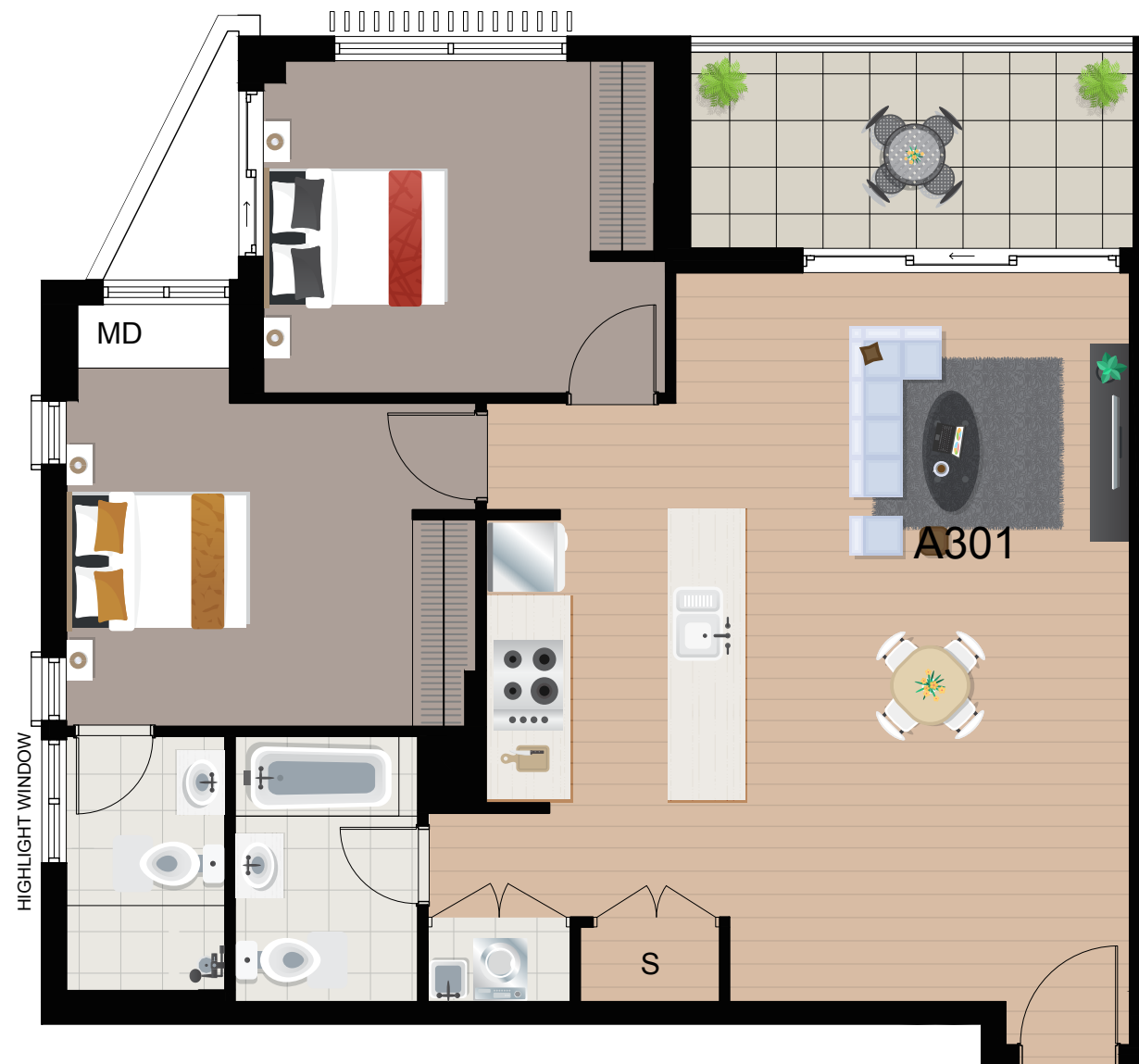
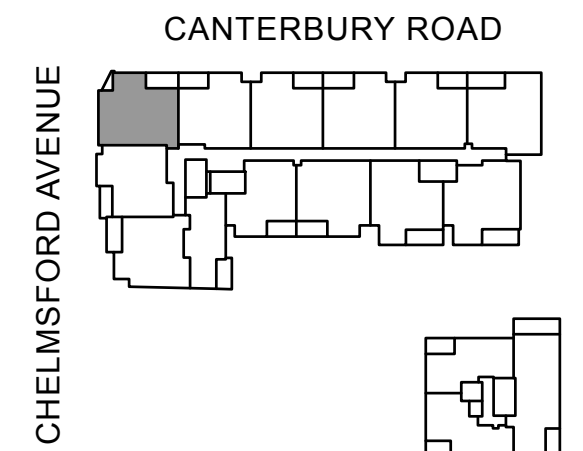

Disclaimer: Final areas are subject to design changes, local authority approvals and the terms of the Contract of Sale. Final areas may differ to those shown on this plan. The Seller is (under the contract terms) entitled to make variations to the lot/apartment including its location, area, size, dimensions and elevation. Refer to the contract terms for permitted variations. Any furniture shown is for illustrative purposes only and is not intended to form part of the sale.

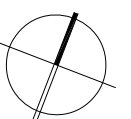



EVOCA

CAMPSIE

UNIT NUMBER: A302

LEVEL 3



INTERNAL:	72 sqm
EXTERNAL:	7 sqm
TOTAL:	79 sqm

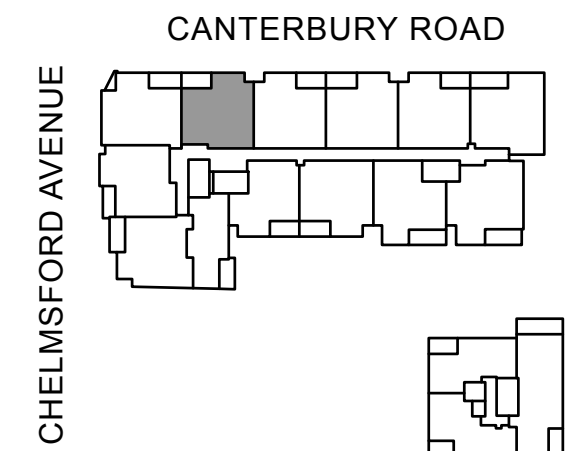
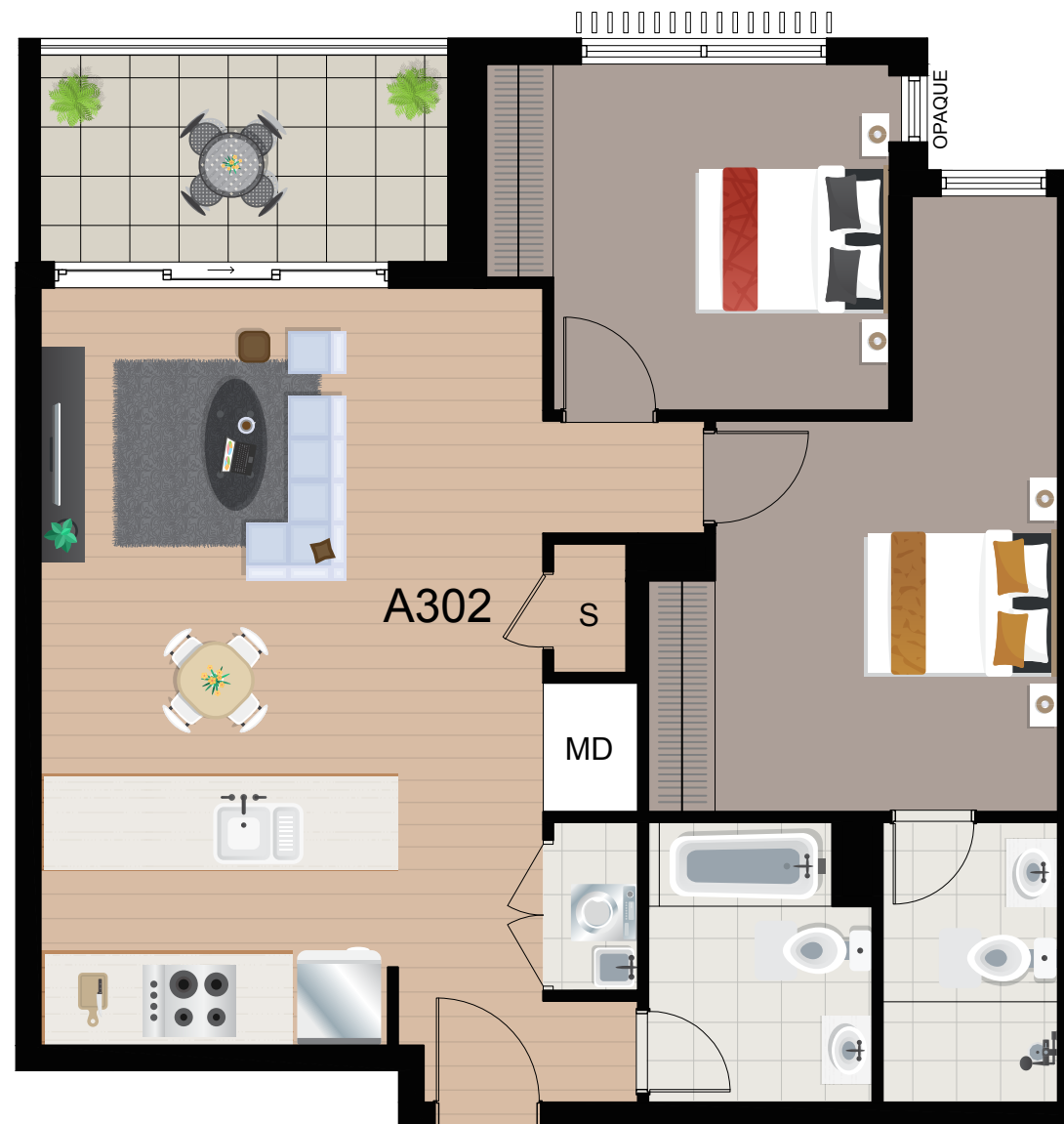

Disclaimer: Final areas are subject to design changes, local authority approvals and the terms of the Contract of Sale. Final areas may differ to those shown on this plan. The Seller is (under the contract terms) entitled to make variations to the lot/apartment including its location, area, size, dimensions and elevation. Refer to the contract terms for permitted variations. Any furniture shown is for illustrative purposes only and is not intended to form part of the sale.

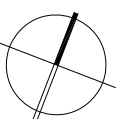



EVOCA

CAMPSIE

UNIT NUMBER: A303

LEVEL 3



INTERNAL:	74 sqm
EXTERNAL:	7 sqm
TOTAL:	81 sqm

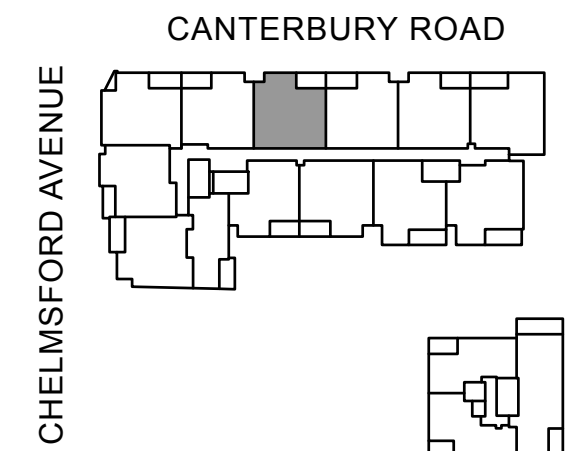

Disclaimer: Final areas are subject to design changes, local authority approvals and the terms of the Contract of Sale. Final areas may differ to those shown on this plan. The Seller is (under the contract terms) entitled to make variations to the lot/apartment including its location, area, size, dimensions and elevation. Refer to the contract terms for permitted variations. Any furniture shown is for illustrative purposes only and is not intended to form part of the sale.

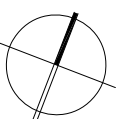



EVOCA

CAMPSIE

UNIT NUMBER: A304

LEVEL 3



INTERNAL:	74 sqm
EXTERNAL:	7 sqm
TOTAL:	81 sqm

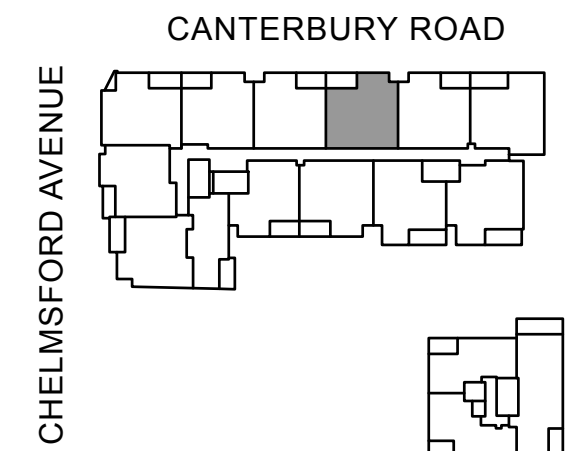
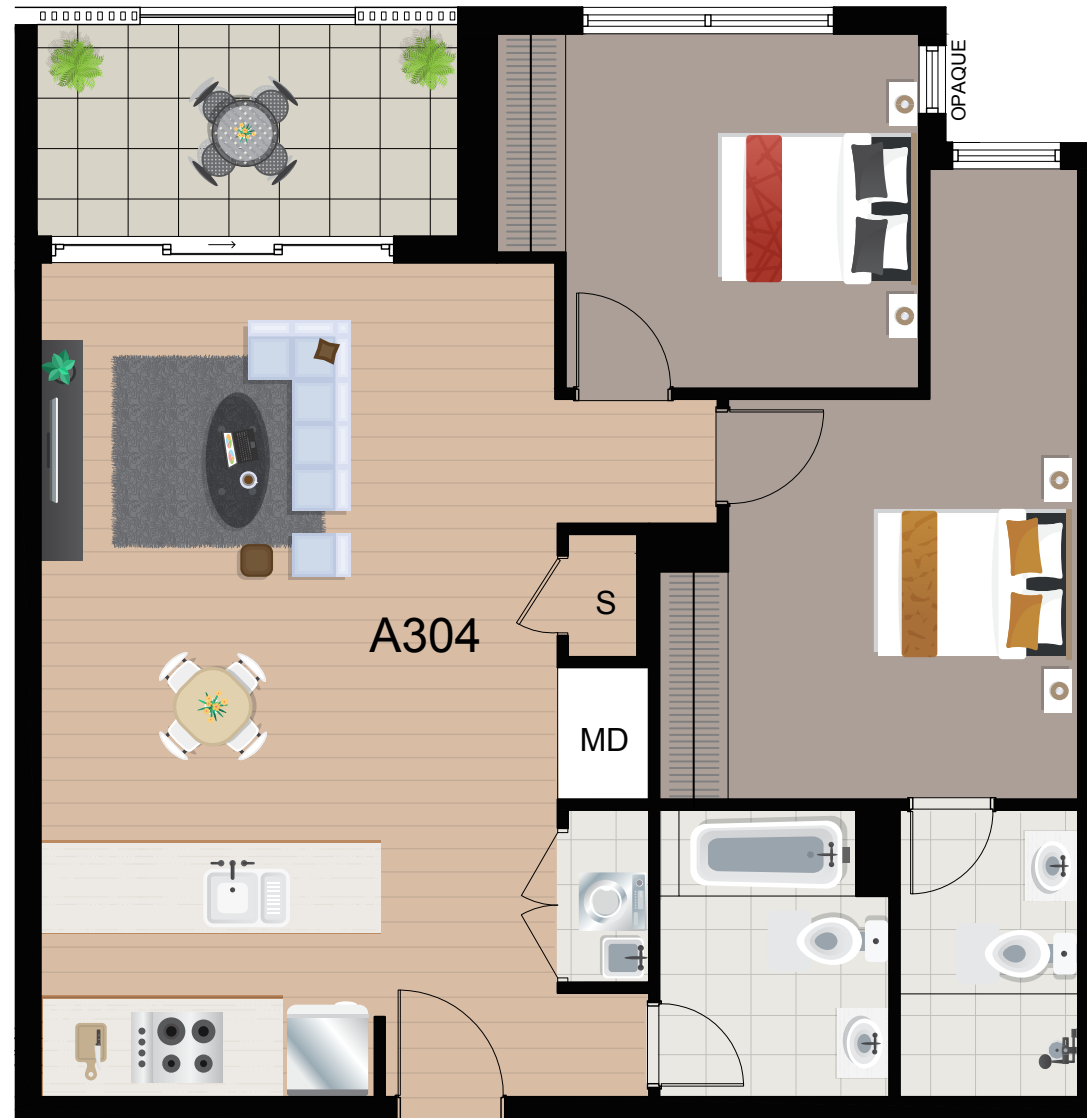

Disclaimer: Final areas are subject to design changes, local authority approvals and the terms of the Contract of Sale. Final areas may differ to those shown on this plan. The Seller is (under the contract terms) entitled to make variations to the lot/apartment including its location, area, size, dimensions and elevation. Refer to the contract terms for permitted variations. Any furniture shown is for illustrative purposes only and is not intended to form part of the sale.

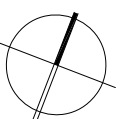



EVOCA

CAMPSIE

UNIT NUMBER: A305

LEVEL 3



INTERNAL:	73 sqm
EXTERNAL:	7 sqm
TOTAL:	80 sqm

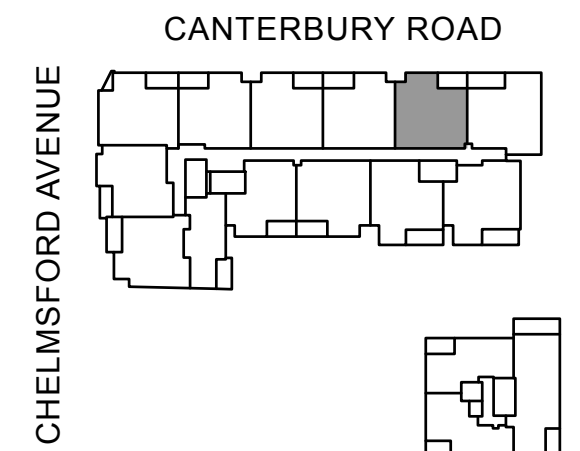

Disclaimer: Final areas are subject to design changes, local authority approvals and the terms of the Contract of Sale. Final areas may differ to those shown on this plan. The Seller is (under the contract terms) entitled to make variations to the lot/apartment including its location, area, size, dimensions and elevation. Refer to the contract terms for permitted variations. Any furniture shown is for illustrative purposes only and is not intended to form part of the sale.

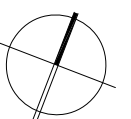



EVOCA

CAMPSIE

UNIT NUMBER: A306

LEVEL 3



INTERNAL: 75 sqm
EXTERNAL: 9 sqm
TOTAL: 84 sqm

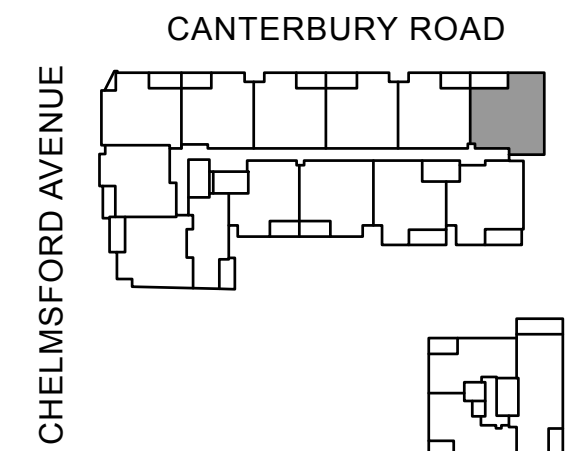

Disclaimer: Final areas are subject to design changes, local authority approvals and the terms of the Contract of Sale. Final areas may differ to those shown on this plan. The Seller is (under the contract terms) entitled to make variations to the lot/apartment including its location, area, size, dimensions and elevation. Refer to the contract terms for permitted variations. Any furniture shown is for illustrative purposes only and is not intended to form part of the sale.

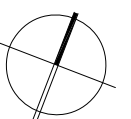



EVOCA

CAMPSIE

UNIT NUMBER: A307

LEVEL 3



INTERNAL:	79 sqm
EXTERNAL:	9 sqm
TOTAL:	88 sqm

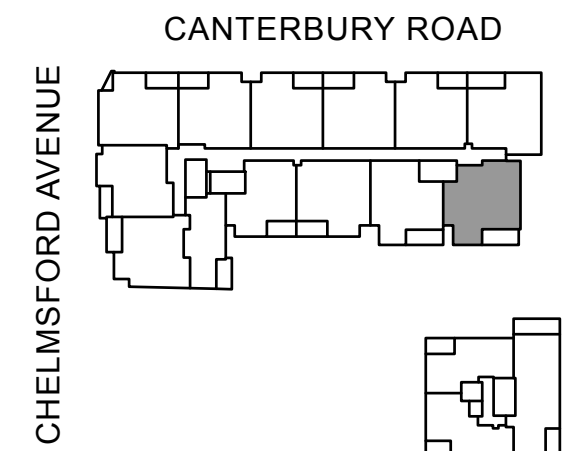
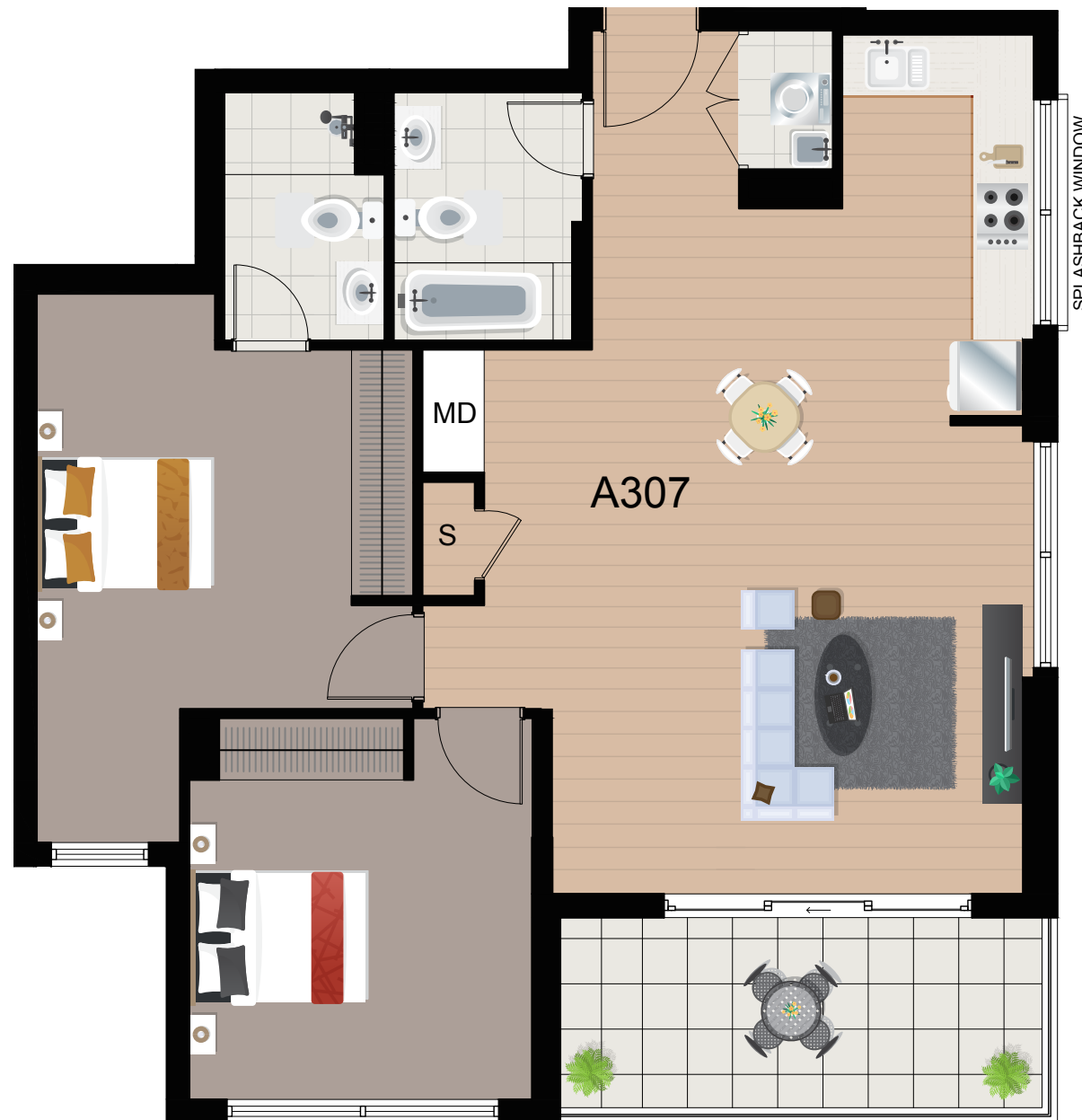

Disclaimer: Final areas are subject to design changes, local authority approvals and the terms of the Contract of Sale. Final areas may differ to those shown on this plan. The Seller is (under the contract terms) entitled to make variations to the lot/apartment including its location, area, size, dimensions and elevation. Refer to the contract terms for permitted variations. Any furniture shown is for illustrative purposes only and is not intended to form part of the sale.

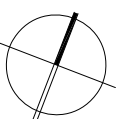

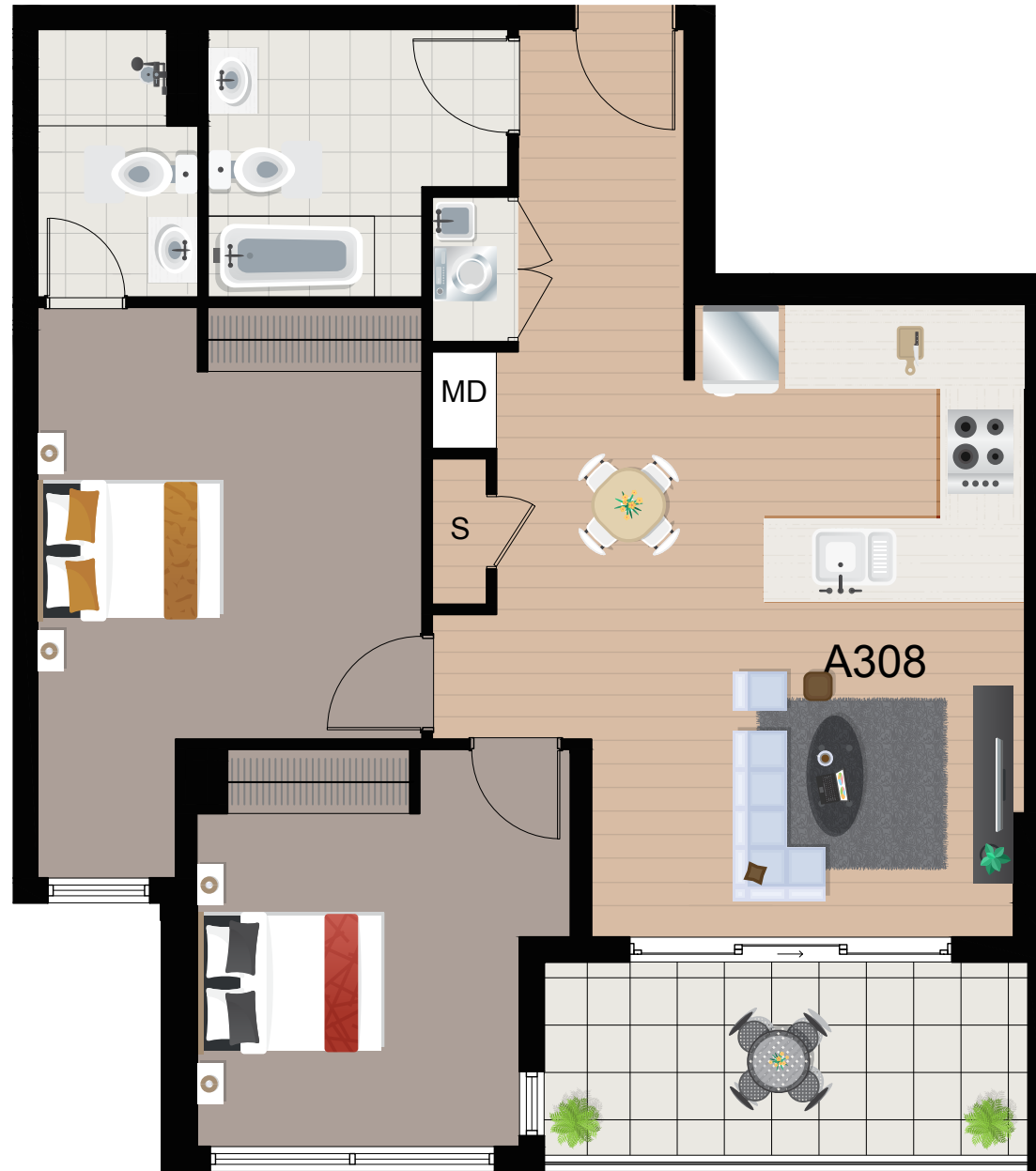

EVOCA

CAMPSIE

UNIT NUMBER: A308

LEVEL 3



INTERNAL:	73 sqm
EXTERNAL:	8 sqm
TOTAL:	81 sqm

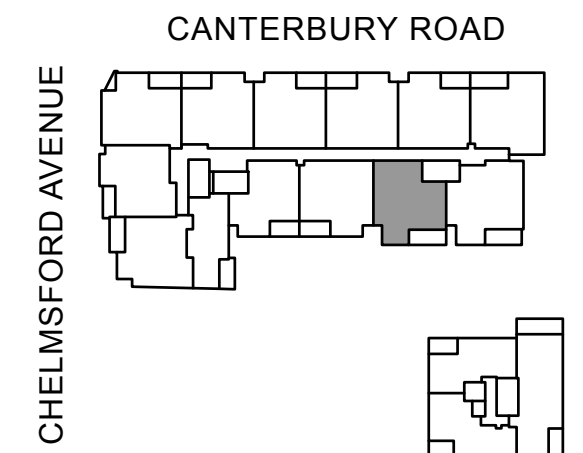

Disclaimer: Final areas are subject to design changes, local authority approvals and the terms of the Contract of Sale. Final areas may differ to those shown on this plan. The Seller is (under the contract terms) entitled to make variations to the lot/apartment including its location, area, size, dimensions and elevation. Refer to the contract terms for permitted variations. Any furniture shown is for illustrative purposes only and is not intended to form part of the sale.

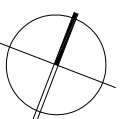



EVOCA

CAMPSIE

UNIT NUMBER: A309

LEVEL 3



INTERNAL:	74 sqm
EXTERNAL:	7 sqm
TOTAL:	81 sqm

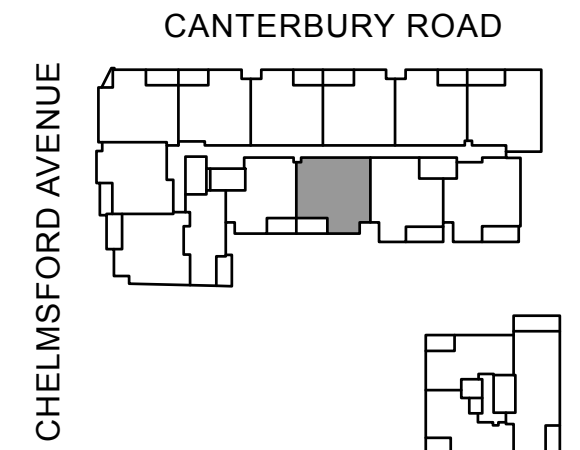

Disclaimer: Final areas are subject to design changes, local authority approvals and the terms of the Contract of Sale. Final areas may differ to those shown on this plan. The Seller is (under the contract terms) entitled to make variations to the lot/apartment including its location, area, size, dimensions and elevation. Refer to the contract terms for permitted variations. Any furniture shown is for illustrative purposes only and is not intended to form part of the sale.

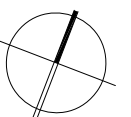



EVOCA

CAMPSIE

UNIT NUMBER: A310

LEVEL 3



INTERNAL:	63 sqm
EXTERNAL:	7 sqm
TOTAL:	70 sqm

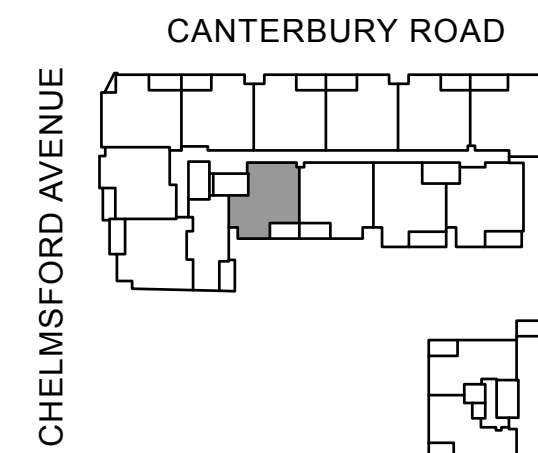

Disclaimer: Final areas are subject to design changes, local authority approvals and the terms of the Contract of Sale. Final areas may differ to those shown on this plan. The Seller is (under the contract terms) entitled to make variations to the lot/apartment including its location, area, size, dimensions and elevation. Refer to the contract terms for permitted variations. Any furniture shown is for illustrative purposes only and is not intended to form part of the sale.

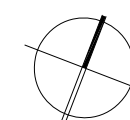

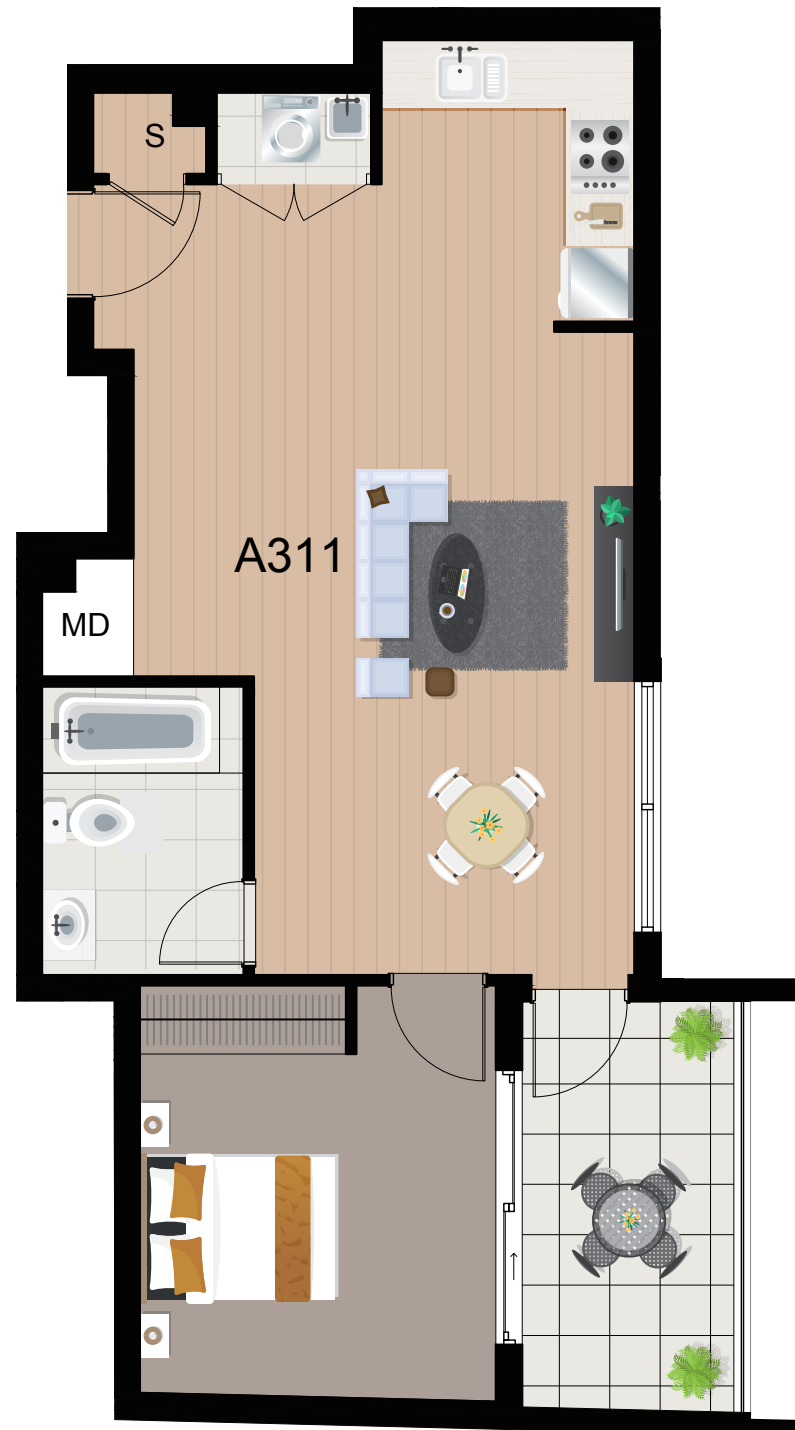

EVOCA

CAMPSIE

UNIT NUMBER: A311

LEVEL 3



INTERNAL:	50 sqm
EXTERNAL:	7 sqm
TOTAL:	57 sqm

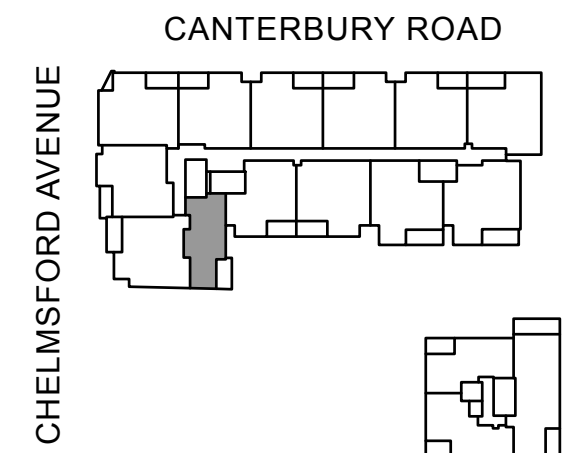

Disclaimer: Final areas are subject to design changes, local authority approvals and the terms of the Contract of Sale. Final areas may differ to those shown on this plan. The Seller is (under the contract terms) entitled to make variations to the lot/apartment including its location, area, size, dimensions and elevation. Refer to the contract terms for permitted variations. Any furniture shown is for illustrative purposes only and is not intended to form part of the sale.

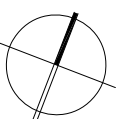



EVOCA

CAMPSIE

UNIT NUMBER: A312

LEVEL 3



INTERNAL:	69 sqm
EXTERNAL:	8 sqm
TOTAL:	77 sqm

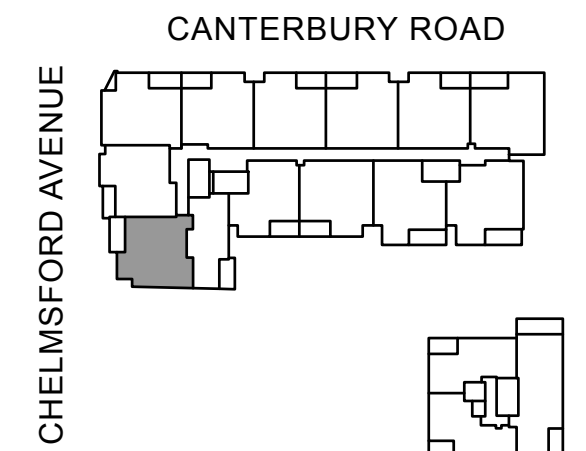

Disclaimer: Final areas are subject to design changes, local authority approvals and the terms of the Contract of Sale. Final areas may differ to those shown on this plan. The Seller is (under the contract terms) entitled to make variations to the lot/apartment including its location, area, size, dimensions and elevation. Refer to the contract terms for permitted variations. Any furniture shown is for illustrative purposes only and is not intended to form part of the sale.

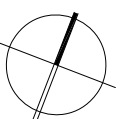



EVOCA

CAMPSIE

UNIT NUMBER: A313

LEVEL 3



INTERNAL:	72 sqm
EXTERNAL:	6 sqm
TOTAL:	78 sqm

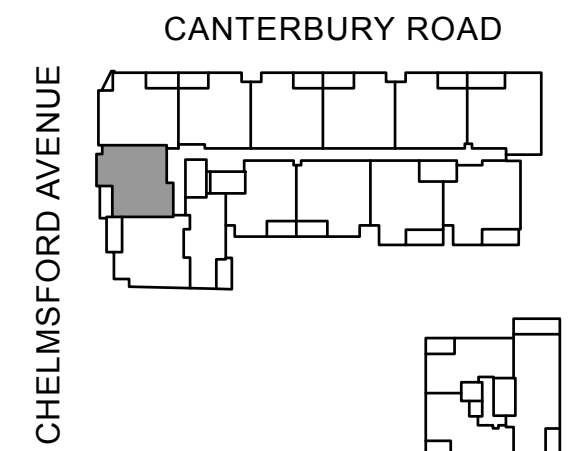

Disclaimer: Final areas are subject to design changes, local authority approvals and the terms of the Contract of Sale. Final areas may differ to those shown on this plan. The Seller is (under the contract terms) entitled to make variations to the lot/apartment including its location, area, size, dimensions and elevation. Refer to the contract terms for permitted variations. Any furniture shown is for illustrative purposes only and is not intended to form part of the sale.

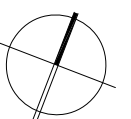



EVOCA

CAMPSIE

UNIT NUMBER: A401

LEVEL 4



INTERNAL: 75 sqm
EXTERNAL: 9 sqm
TOTAL: 84 sqm

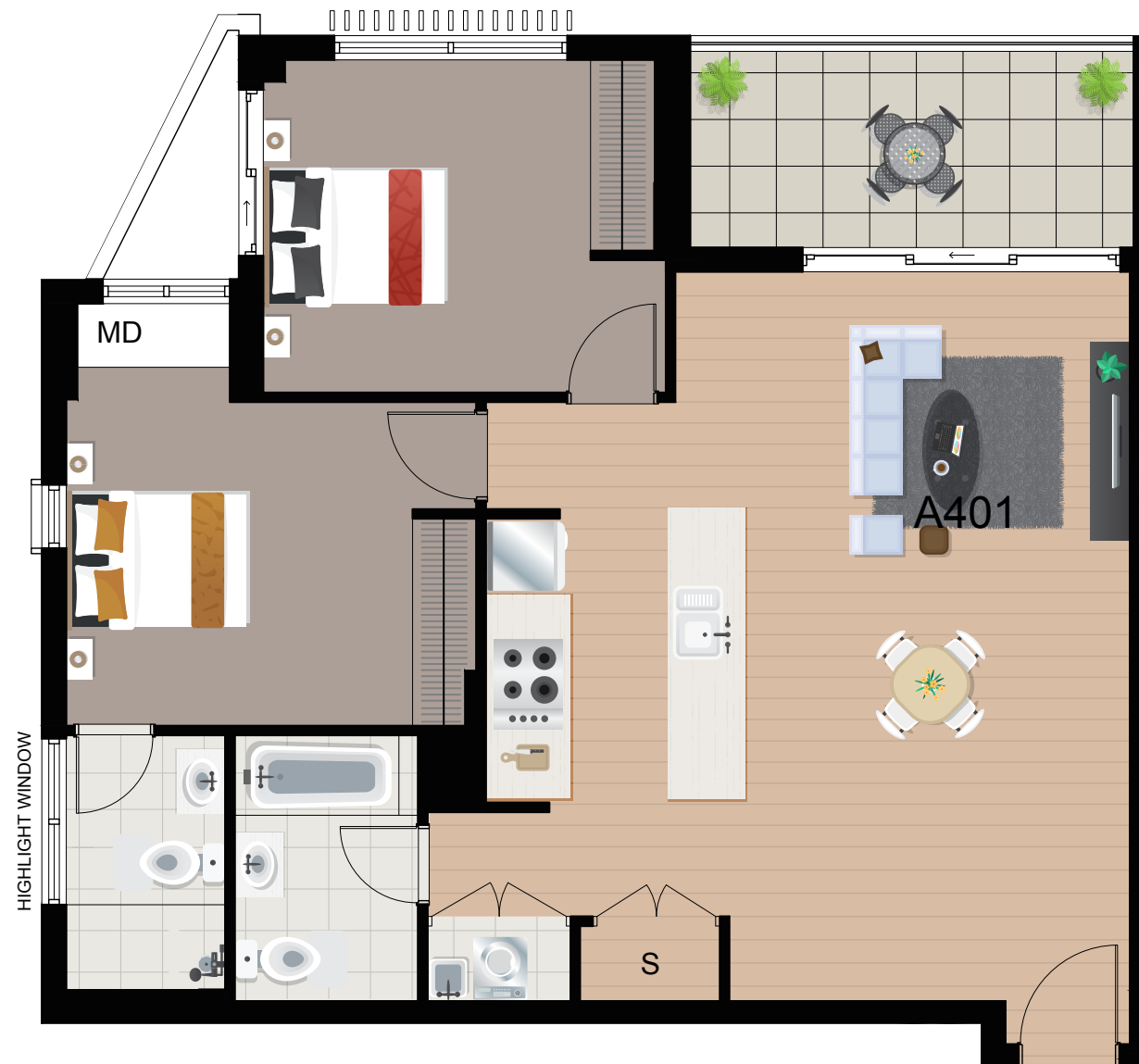
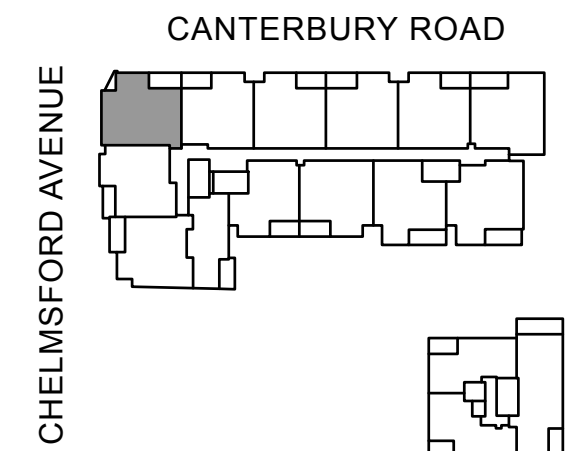

Disclaimer: Final areas are subject to design changes, local authority approvals and the terms of the Contract of Sale. Final areas may differ to those shown on this plan. The Seller is (under the contract terms) entitled to make variations to the lot/apartment including its location, area, size, dimensions and elevation. Refer to the contract terms for permitted variations. Any furniture shown is for illustrative purposes only and is not intended to form part of the sale.

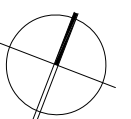



EVOCA

CAMPSIE

UNIT NUMBER: A402

LEVEL 4



INTERNAL:	72 sqm
EXTERNAL:	7 sqm
TOTAL:	79 sqm

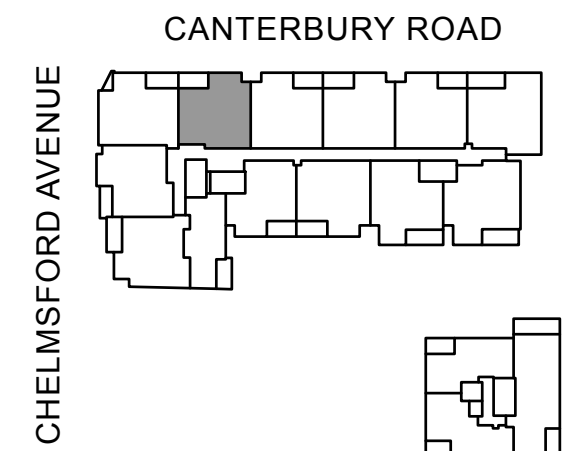

Disclaimer: Final areas are subject to design changes, local authority approvals and the terms of the Contract of Sale. Final areas may differ to those shown on this plan. The Seller is (under the contract terms) entitled to make variations to the lot/apartment including its location, area, size, dimensions and elevation. Refer to the contract terms for permitted variations. Any furniture shown is for illustrative purposes only and is not intended to form part of the sale.

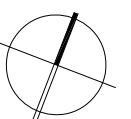



EVOCA

CAMPSIE

UNIT NUMBER: A403

LEVEL 4



INTERNAL:	74 sqm
EXTERNAL:	7 sqm
TOTAL:	81 sqm

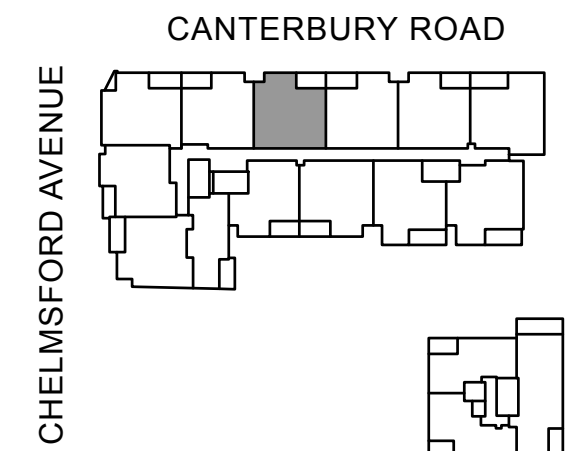

Disclaimer: Final areas are subject to design changes, local authority approvals and the terms of the Contract of Sale. Final areas may differ to those shown on this plan. The Seller is (under the contract terms) entitled to make variations to the lot/apartment including its location, area, size, dimensions and elevation. Refer to the contract terms for permitted variations. Any furniture shown is for illustrative purposes only and is not intended to form part of the sale.

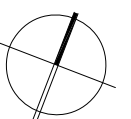



EVOCA

CAMPSIE

UNIT NUMBER: A404

LEVEL 4



INTERNAL:	74 sqm
EXTERNAL:	7 sqm
TOTAL:	81 sqm

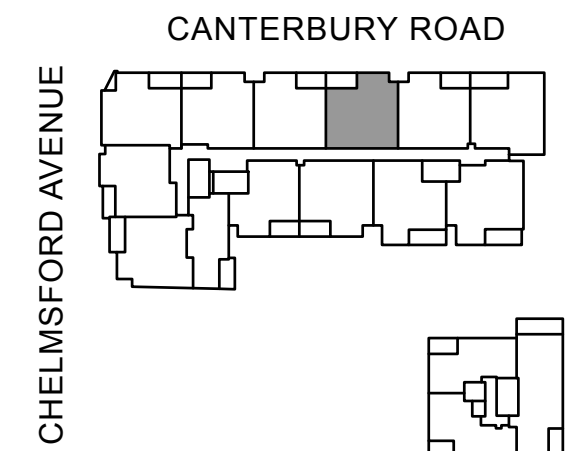
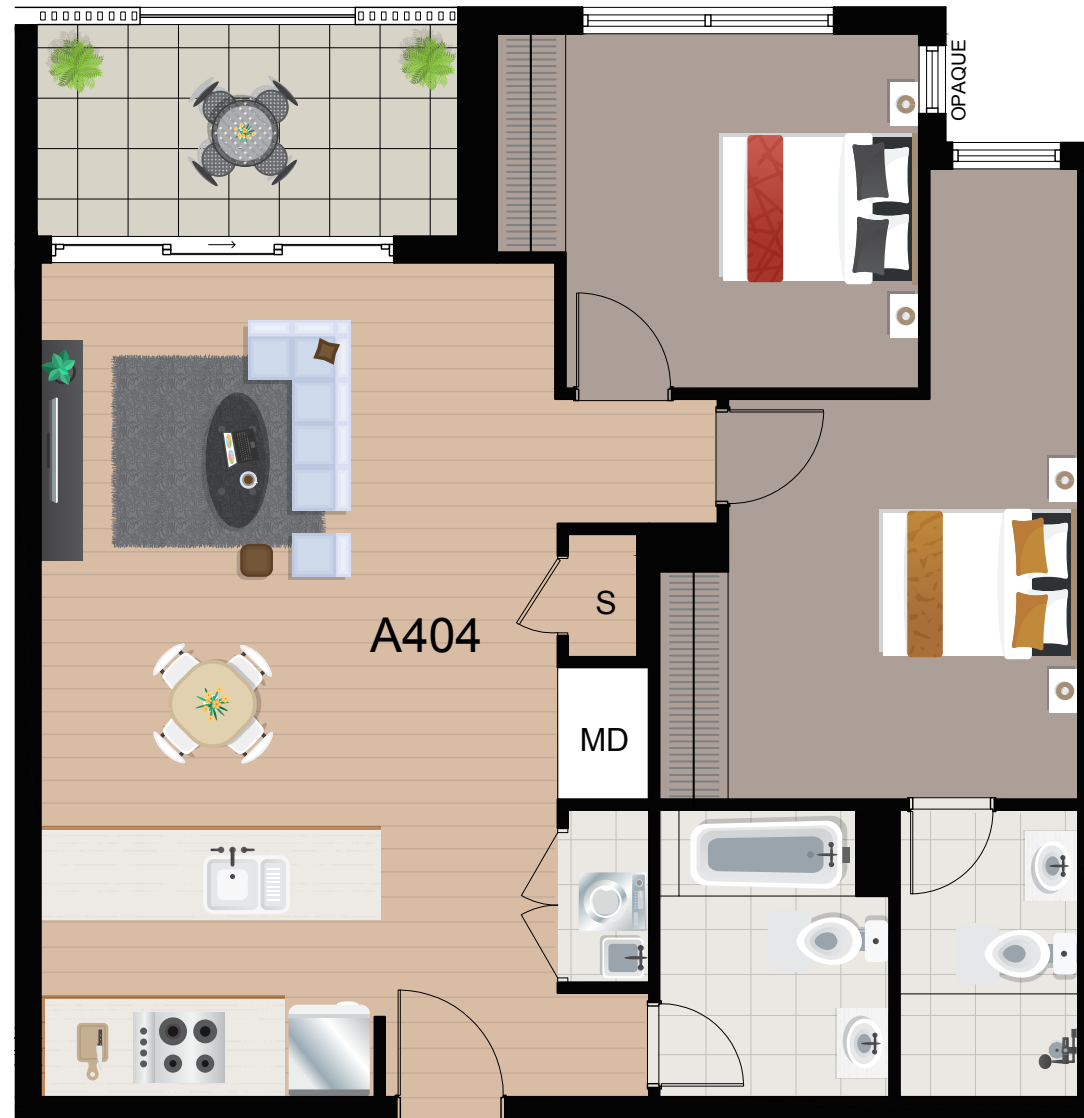

Disclaimer: Final areas are subject to design changes, local authority approvals and the terms of the Contract of Sale. Final areas may differ to those shown on this plan. The Seller is (under the contract terms) entitled to make variations to the lot/apartment including its location, area, size, dimensions and elevation. Refer to the contract terms for permitted variations. Any furniture shown is for illustrative purposes only and is not intended to form part of the sale.

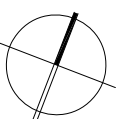



EVOCA

CAMPSIE

UNIT NUMBER: A405

LEVEL 4



INTERNAL:	73 sqm
EXTERNAL:	7 sqm
TOTAL:	80 sqm

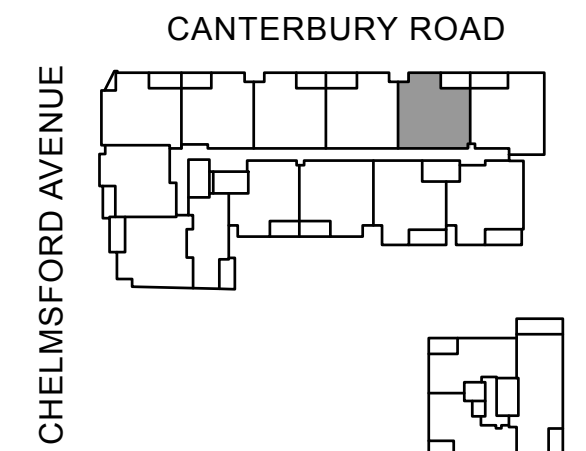

Disclaimer: Final areas are subject to design changes, local authority approvals and the terms of the Contract of Sale. Final areas may differ to those shown on this plan. The Seller is (under the contract terms) entitled to make variations to the lot/apartment including its location, area, size, dimensions and elevation. Refer to the contract terms for permitted variations. Any furniture shown is for illustrative purposes only and is not intended to form part of the sale.

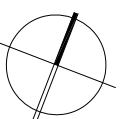



EVOCA

CAMPSIE

UNIT NUMBER: A406

LEVEL 4



INTERNAL: 75 sqm
EXTERNAL: 9 sqm
TOTAL: 84 sqm

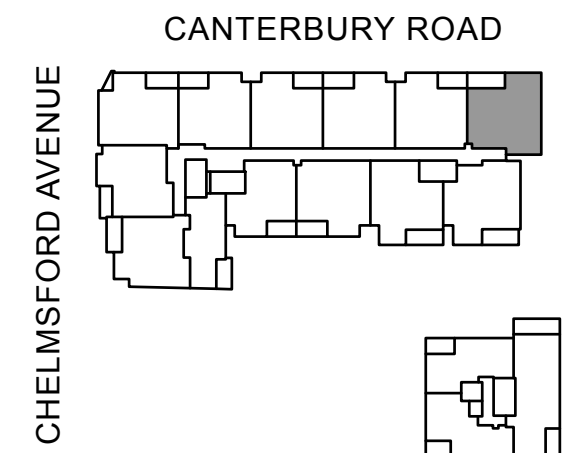

Disclaimer: Final areas are subject to design changes, local authority approvals and the terms of the Contract of Sale. Final areas may differ to those shown on this plan. The Seller is (under the contract terms) entitled to make variations to the lot/apartment including its location, area, size, dimensions and elevation. Refer to the contract terms for permitted variations. Any furniture shown is for illustrative purposes only and is not intended to form part of the sale.

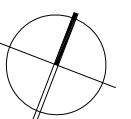

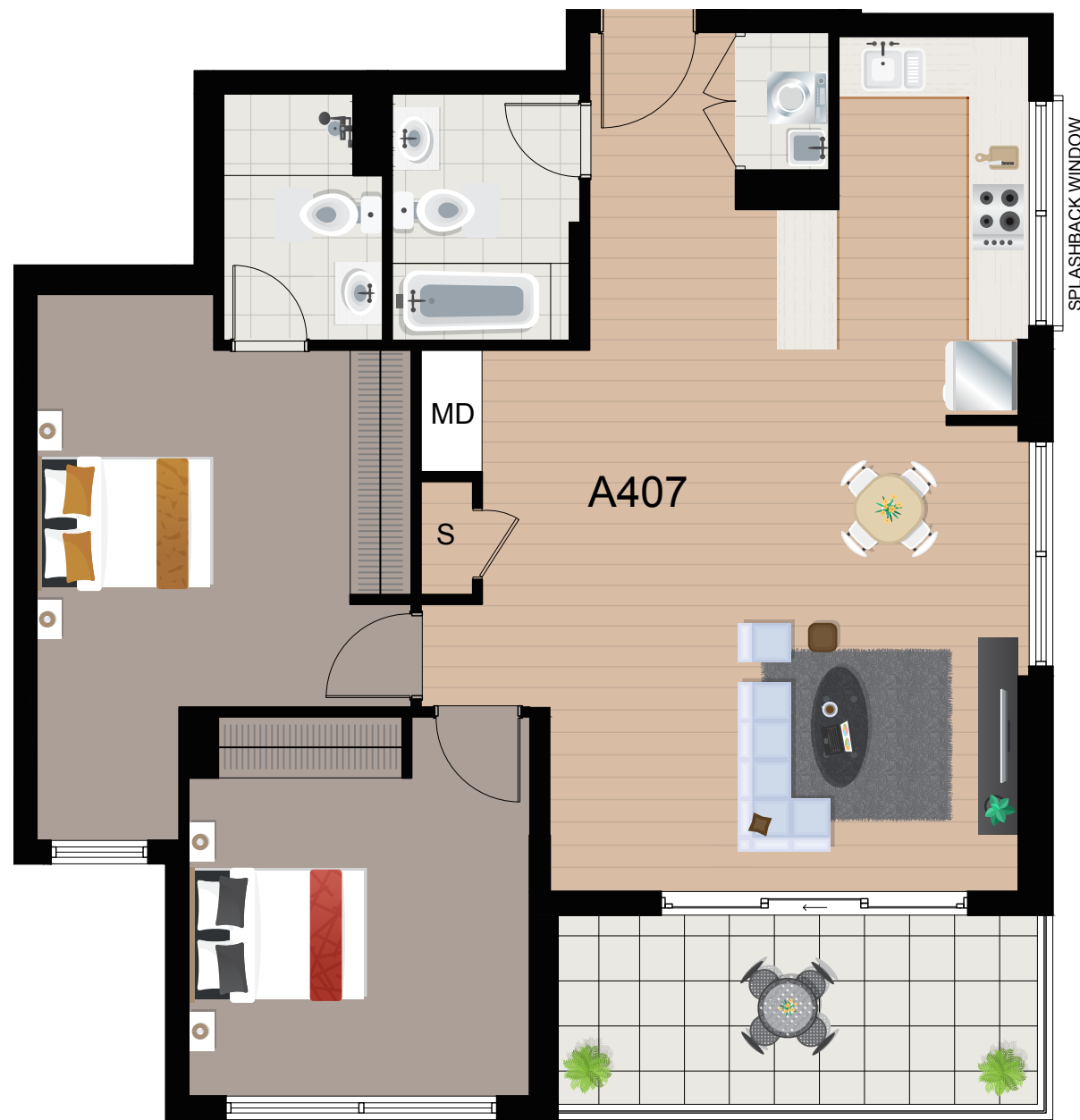

EVOCA

CAMPSIE

UNIT NUMBER: A407

LEVEL 4



INTERNAL: 79 sqm
EXTERNAL: 9 sqm
TOTAL: 88 sqm

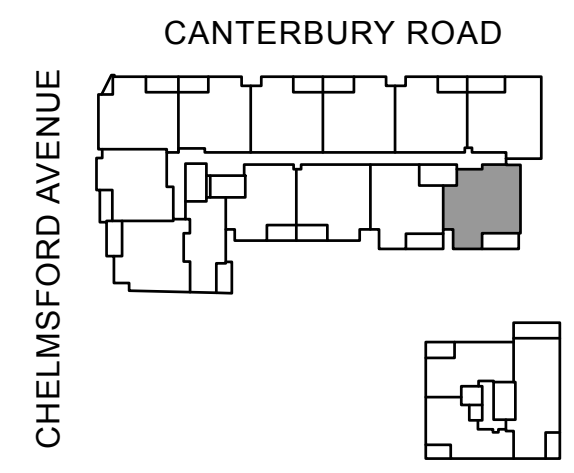

Disclaimer: Final areas are subject to design changes, local authority approvals and the terms of the Contract of Sale. Final areas may differ to those shown on this plan. The Seller is (under the contract terms) entitled to make variations to the lot/apartment including its location, area, size, dimensions and elevation. Refer to the contract terms for permitted variations. Any furniture shown is for illustrative purposes only and is not intended to form part of the sale.

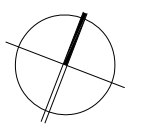



EVOCA

CAMPSIE

UNIT NUMBER: A408

LEVEL 4



INTERNAL:	73 sqm
EXTERNAL:	8 sqm
TOTAL:	81 sqm

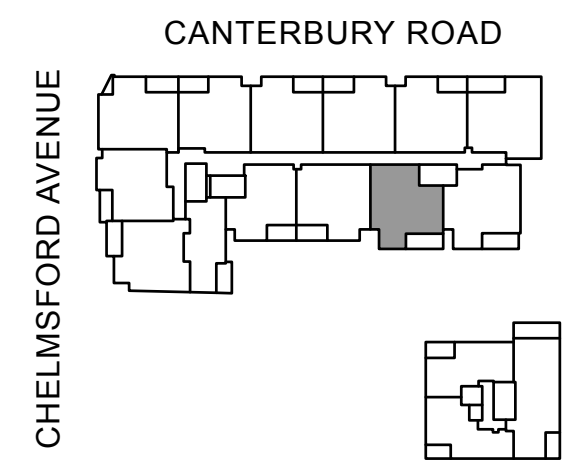

Disclaimer: Final areas are subject to design changes, local authority approvals and the terms of the Contract of Sale. Final areas may differ to those shown on this plan. The Seller is (under the contract terms) entitled to make variations to the lot/apartment including its location, area, size, dimensions and elevation. Refer to the contract terms for permitted variations. Any furniture shown is for illustrative purposes only and is not intended to form part of the sale.

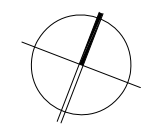



EVOCA

CAMPSIE

UNIT NUMBER: A409

LEVEL 4



INTERNAL:	74 sqm
EXTERNAL:	7 sqm
TOTAL:	81 sqm

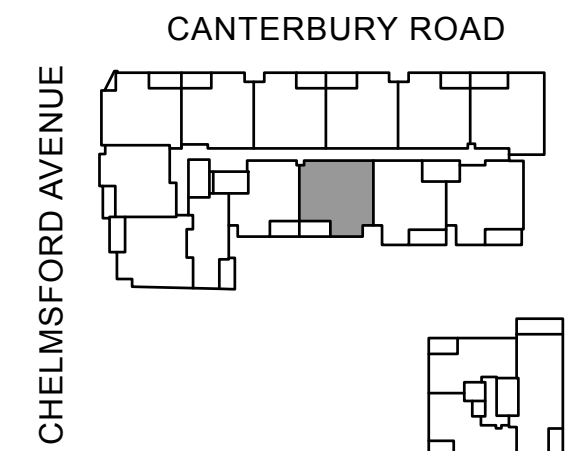
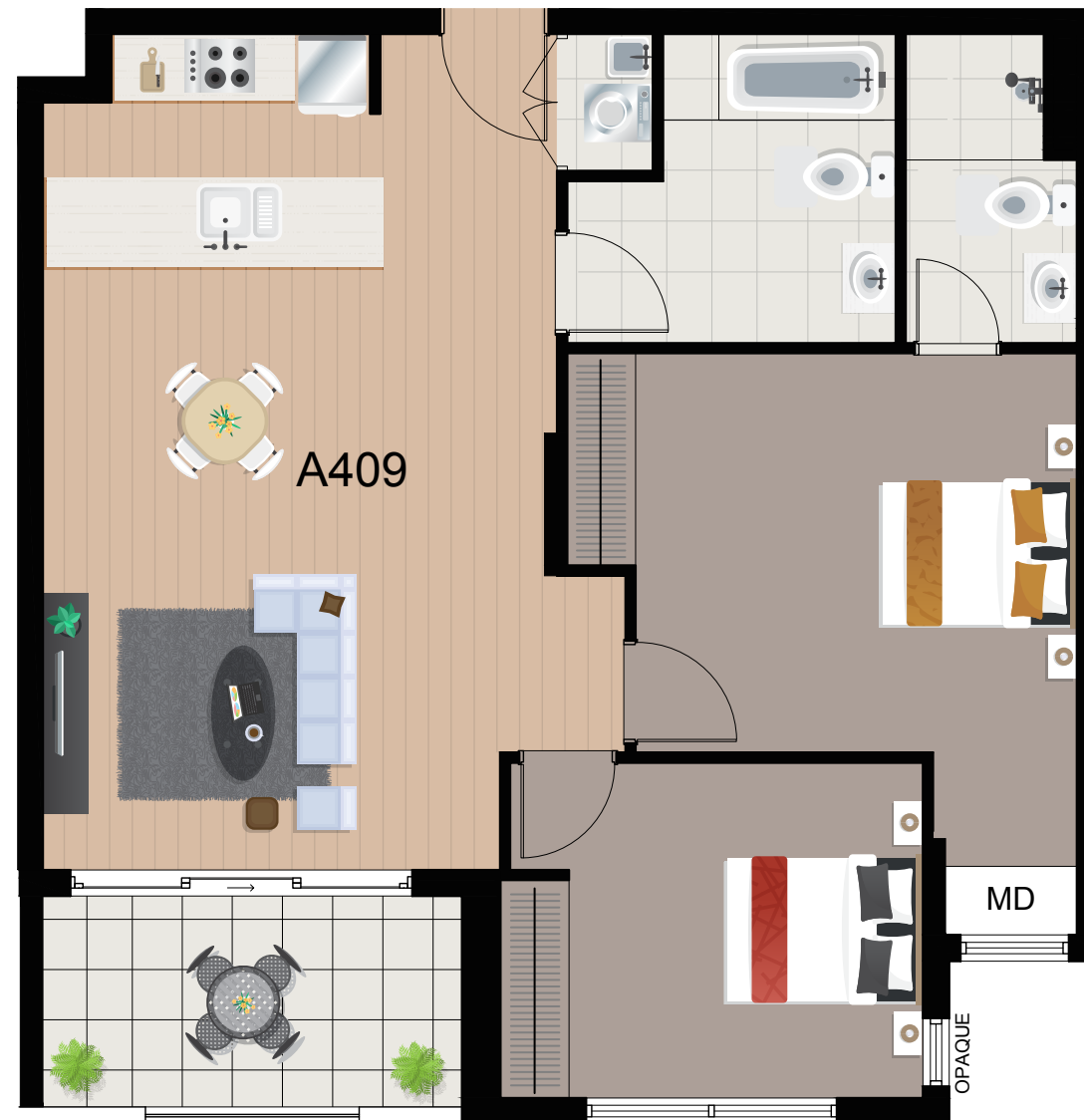

Disclaimer: Final areas are subject to design changes, local authority approvals and the terms of the Contract of Sale. Final areas may differ to those shown on this plan. The Seller is (under the contract terms) entitled to make variations to the lot/apartment including its location, area, size, dimensions and elevation. Refer to the contract terms for permitted variations. Any furniture shown is for illustrative purposes only and is not intended to form part of the sale.

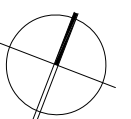



EVOCA

CAMPSIE

UNIT NUMBER: A410

LEVEL 4



INTERNAL:	63 sqm
EXTERNAL:	7 sqm
TOTAL:	70 sqm

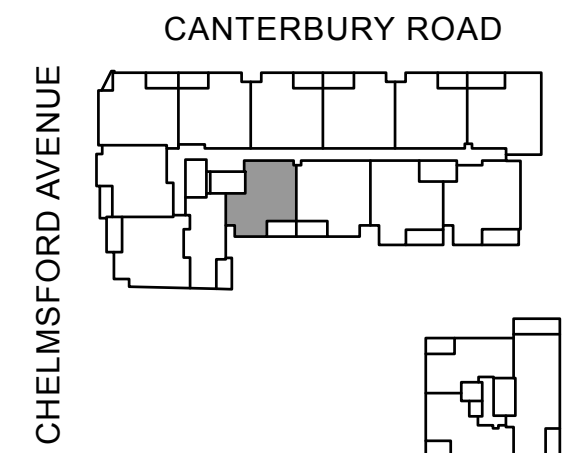

Disclaimer: Final areas are subject to design changes, local authority approvals and the terms of the Contract of Sale. Final areas may differ to those shown on this plan. The Seller is (under the contract terms) entitled to make variations to the lot/apartment including its location, area, size, dimensions and elevation. Refer to the contract terms for permitted variations. Any furniture shown is for illustrative purposes only and is not intended to form part of the sale.

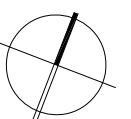

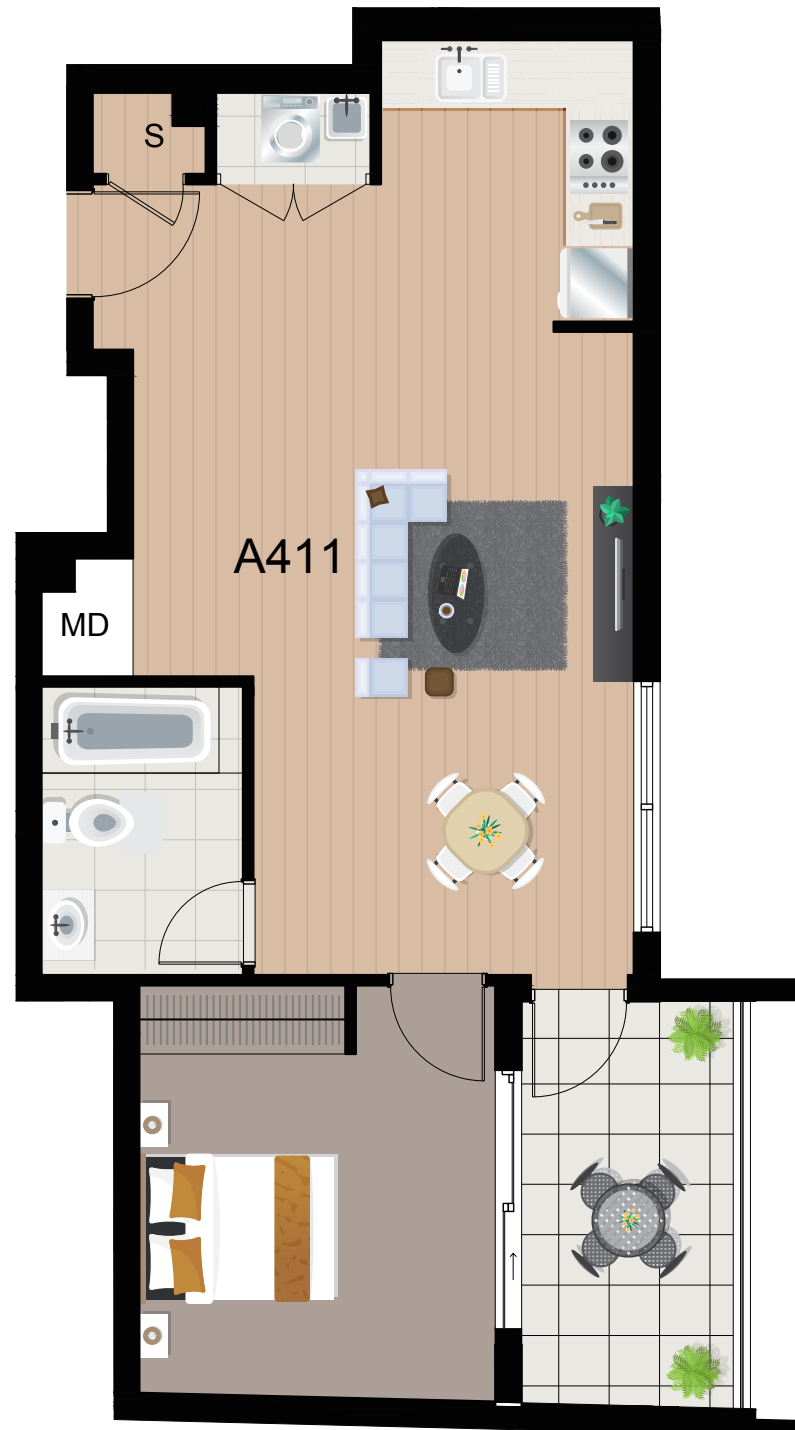

EVOCA

CAMPSIE

UNIT NUMBER: A411

LEVEL 4



INTERNAL:	50 sqm
EXTERNAL:	7 sqm
TOTAL:	57 sqm

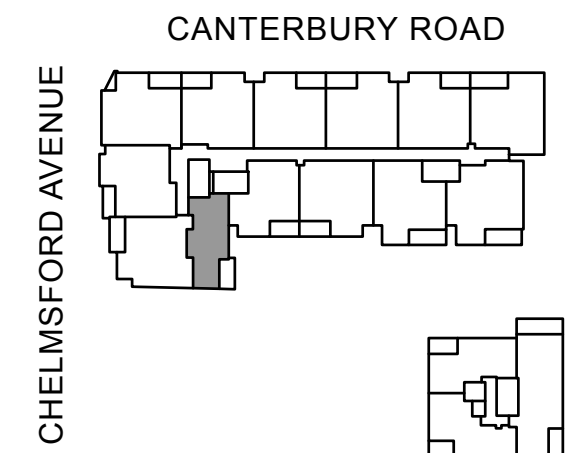

Disclaimer: Final areas are subject to design changes, local authority approvals and the terms of the Contract of Sale. Final areas may differ to those shown on this plan. The Seller is (under the contract terms) entitled to make variations to the lot/apartment including its location, area, size, dimensions and elevation. Refer to the contract terms for permitted variations. Any furniture shown is for illustrative purposes only and is not intended to form part of the sale.

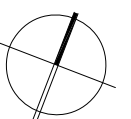



EVOCA

CAMPSIE

UNIT NUMBER: A412

LEVEL 4



INTERNAL: 69 sqm
EXTERNAL: 8 sqm
TOTAL: 77 sqm

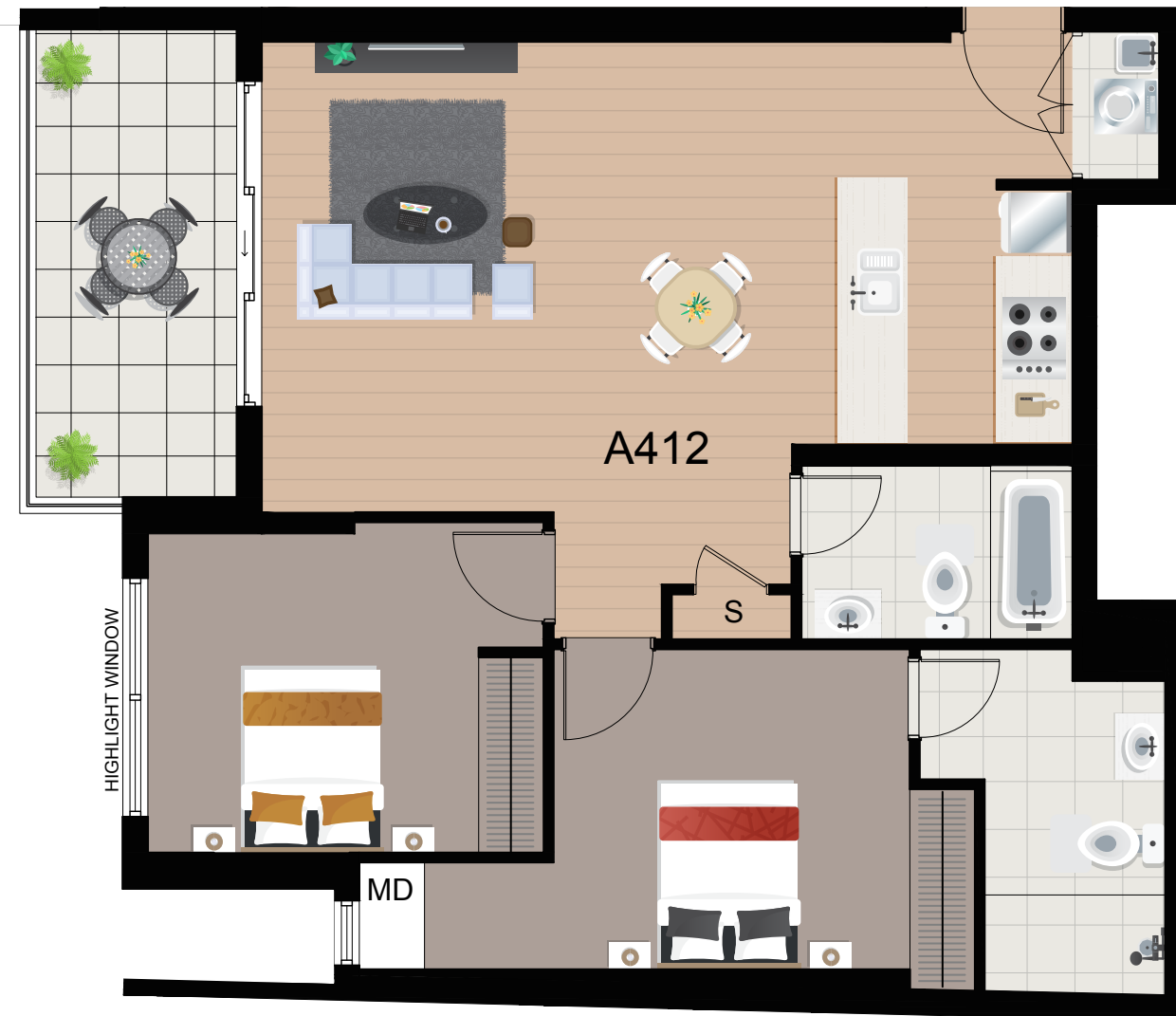
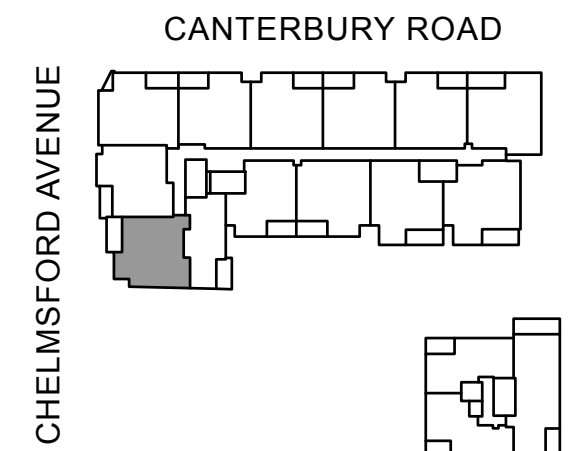

Disclaimer: Final areas are subject to design changes, local authority approvals and the terms of the Contract of Sale. Final areas may differ to those shown on this plan. The Seller is (under the contract terms) entitled to make variations to the lot/apartment including its location, area, size, dimensions and elevation. Refer to the contract terms for permitted variations. Any furniture shown is for illustrative purposes only and is not intended to form part of the sale.

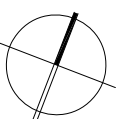



EVOCA

CAMPSIE

UNIT NUMBER: A413

LEVEL 4



INTERNAL:	72 sqm
EXTERNAL:	6 sqm
TOTAL:	78 sqm

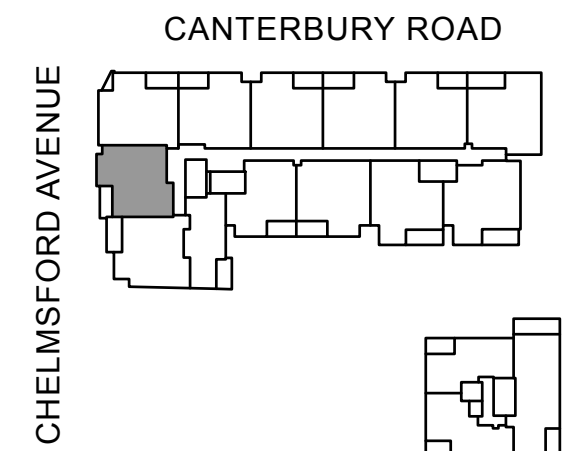
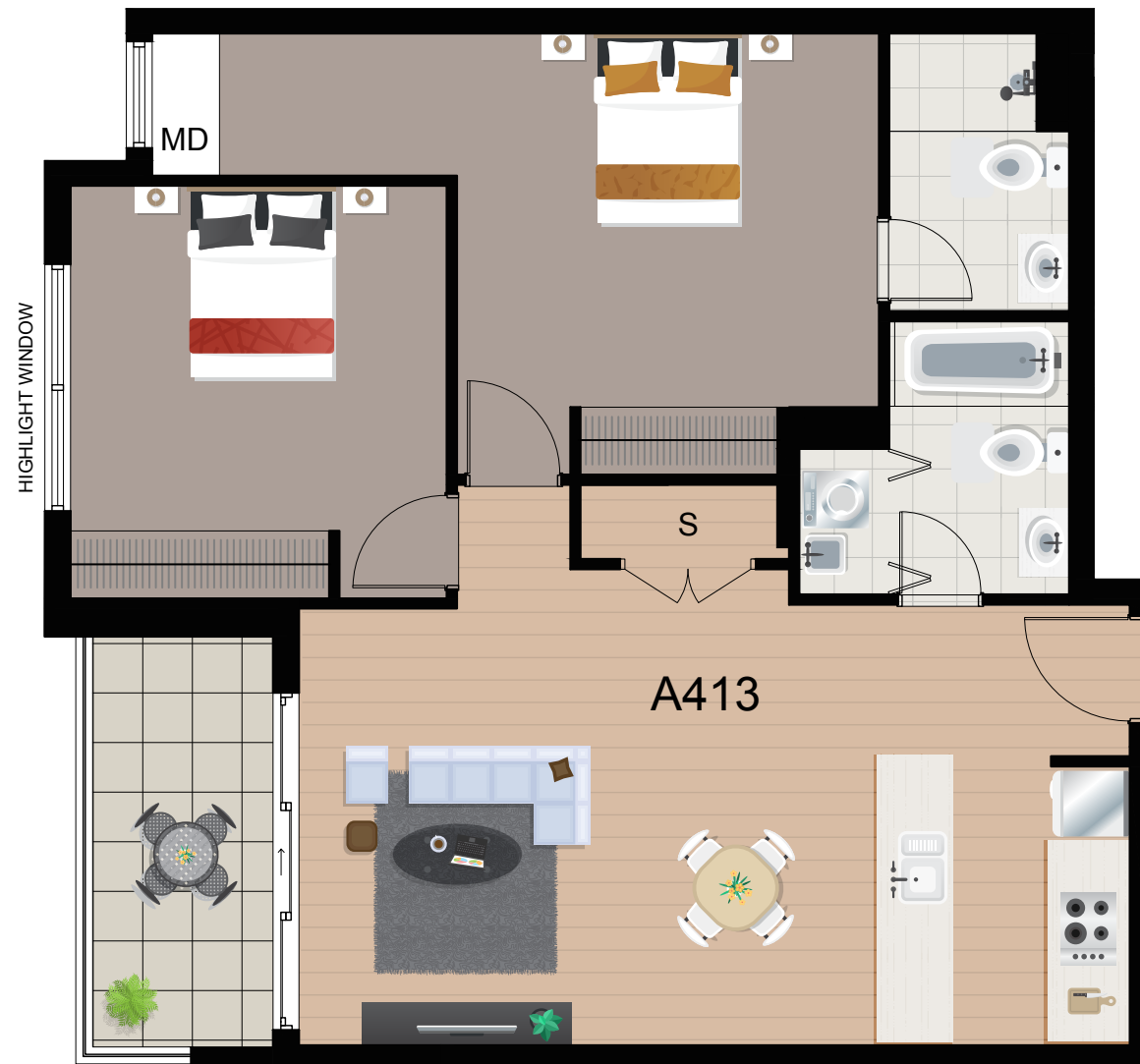

Disclaimer: Final areas are subject to design changes, local authority approvals and the terms of the Contract of Sale. Final areas may differ to those shown on this plan. The Seller is (under the contract terms) entitled to make variations to the lot/apartment including its location, area, size, dimensions and elevation. Refer to the contract terms for permitted variations. Any furniture shown is for illustrative purposes only and is not intended to form part of the sale.

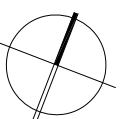



EVOCA

CAMPSIE

UNIT NUMBER: A501

LEVEL 5



INTERNAL:	75 sqm
EXTERNAL:	9 sqm
TOTAL:	84 sqm

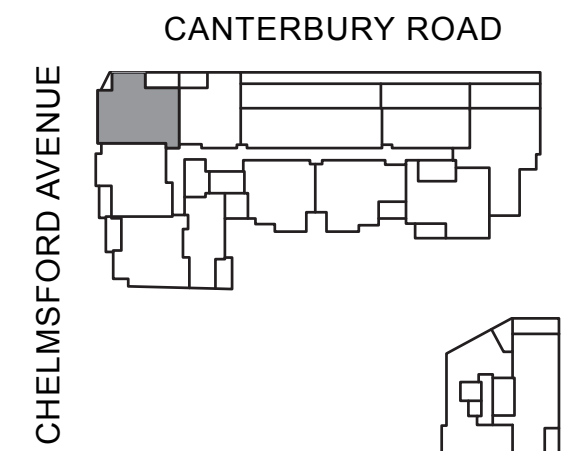

Disclaimer: Final areas are subject to design changes, local authority approvals and the terms of the Contract of Sale. Final areas may differ to those shown on this plan. The Seller is (under the contract terms) entitled to make variations to the lot/apartment including its location, area, size, dimensions and elevation. Refer to the contract terms for permitted variations. Any furniture shown is for illustrative purposes only and is not intended to form part of the sale.

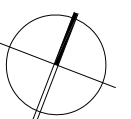



EVOCA

CAMPSIE

UNIT NUMBER: A502

LEVEL 5



INTERNAL:	61 sqm
EXTERNAL:	7 sqm
TOTAL:	68 sqm

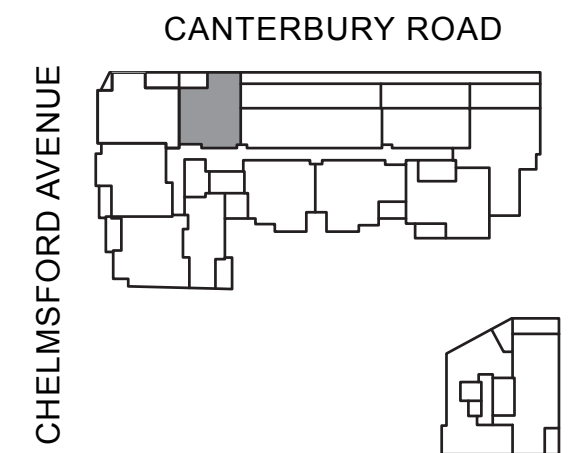
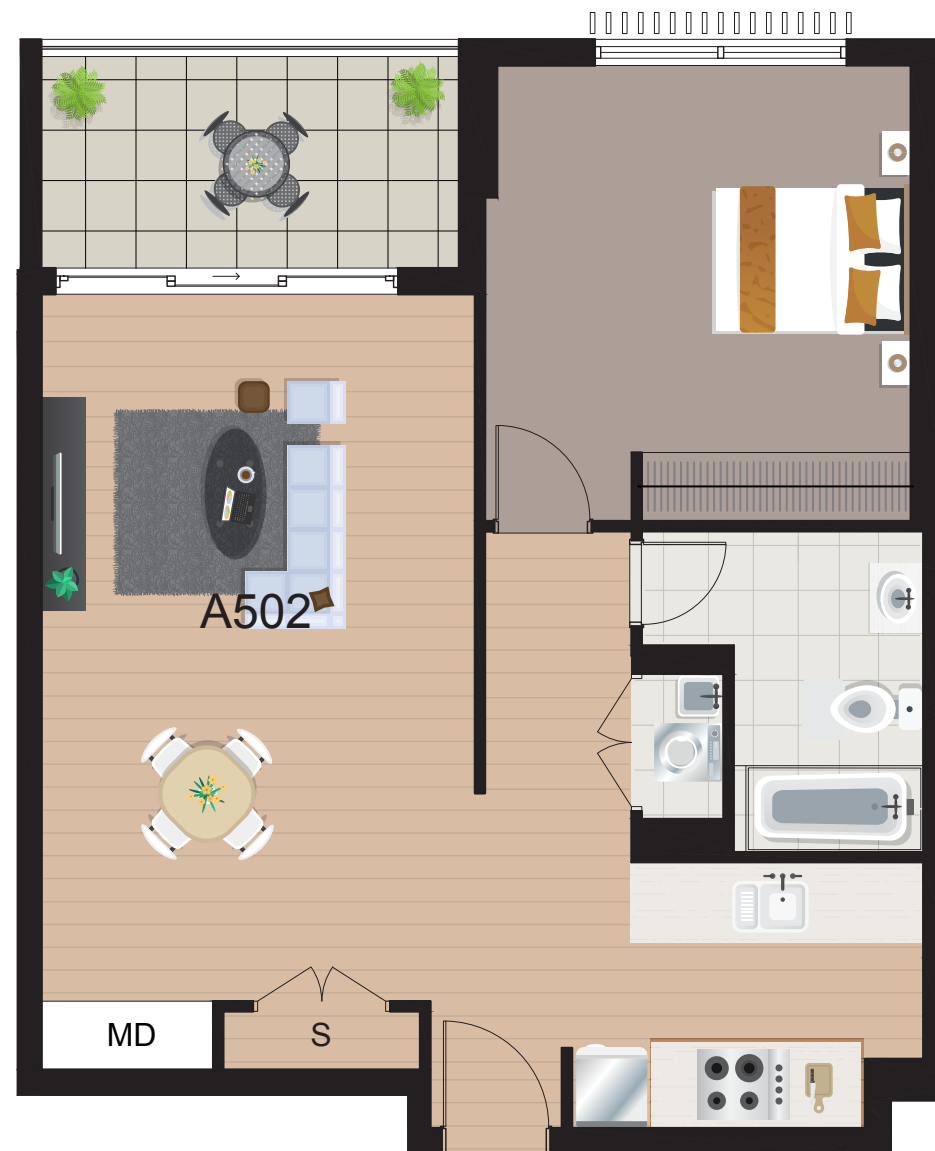

Disclaimer: Final areas are subject to design changes, local authority approvals and the terms of the Contract of Sale. Final areas may differ to those shown on this plan. The Seller is (under the contract terms) entitled to make variations to the lot/apartment including its location, area, size, dimensions and elevation. Refer to the contract terms for permitted variations. Any furniture shown is for illustrative purposes only and is not intended to form part of the sale.

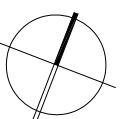



EVOCA

CAMPSIE

UNIT NUMBER: A503

LEVEL 5



INTERNAL:	82 sqm
EXTERNAL:	79 sqm
TOTAL:	161 sqm

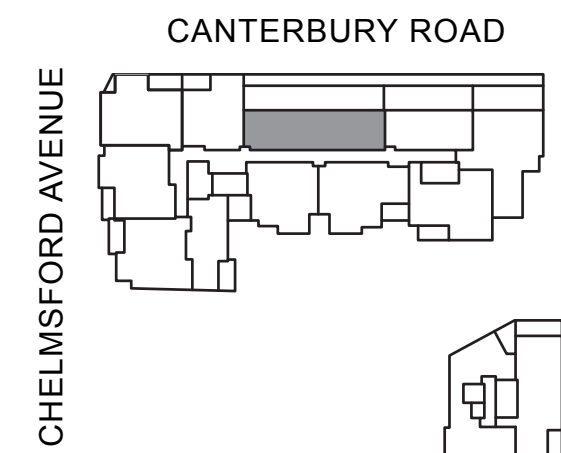

Disclaimer: Final areas are subject to design changes, local authority approvals and the terms of the Contract of Sale. Final areas may differ to those shown on this plan. The Seller is (under the contract terms) entitled to make variations to the lot/apartment including its location, area, size, dimensions and elevation. Refer to the contract terms for permitted variations. Any furniture shown is for illustrative purposes only and is not intended to form part of the sale.

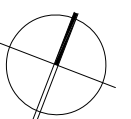



EVOCA

CAMPSIE

UNIT NUMBER: A504

LEVEL 5



INTERNAL:	51 sqm
EXTERNAL:	50 sqm
TOTAL:	101 sqm

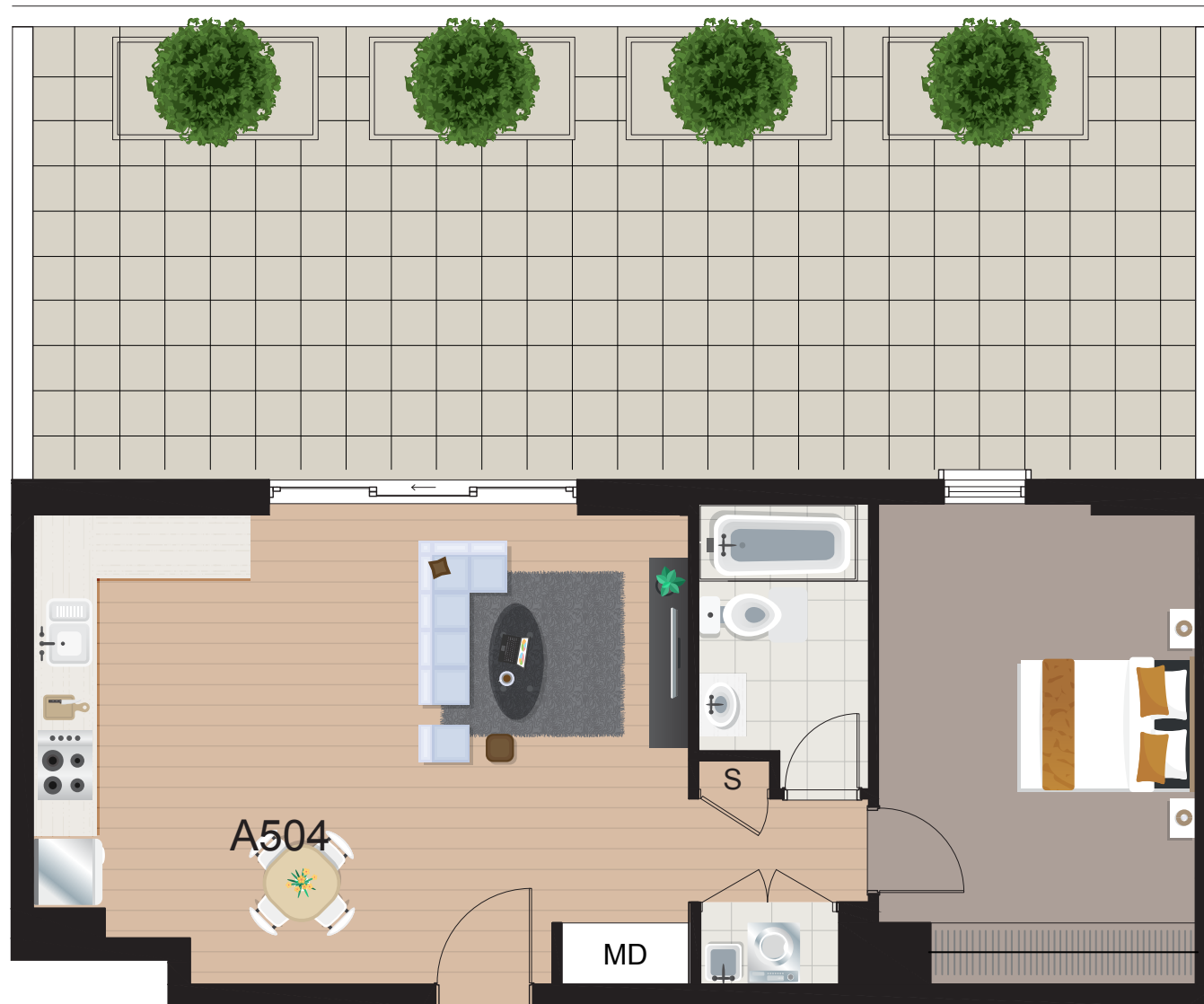
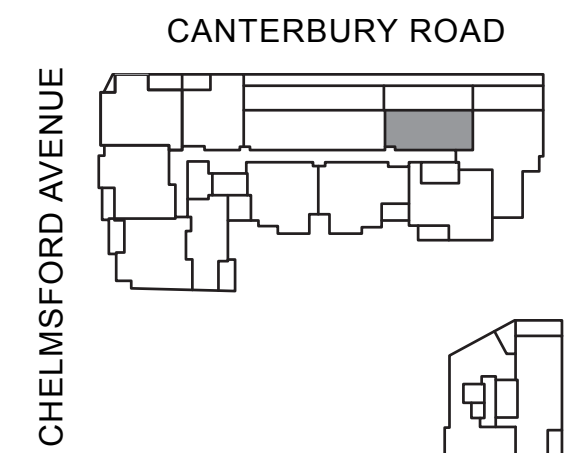

Disclaimer: Final areas are subject to design changes, local authority approvals and the terms of the Contract of Sale. Final areas may differ to those shown on this plan. The Seller is (under the contract terms) entitled to make variations to the lot/apartment including its location, area, size, dimensions and elevation. Refer to the contract terms for permitted variations. Any furniture shown is for illustrative purposes only and is not intended to form part of the sale.

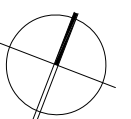

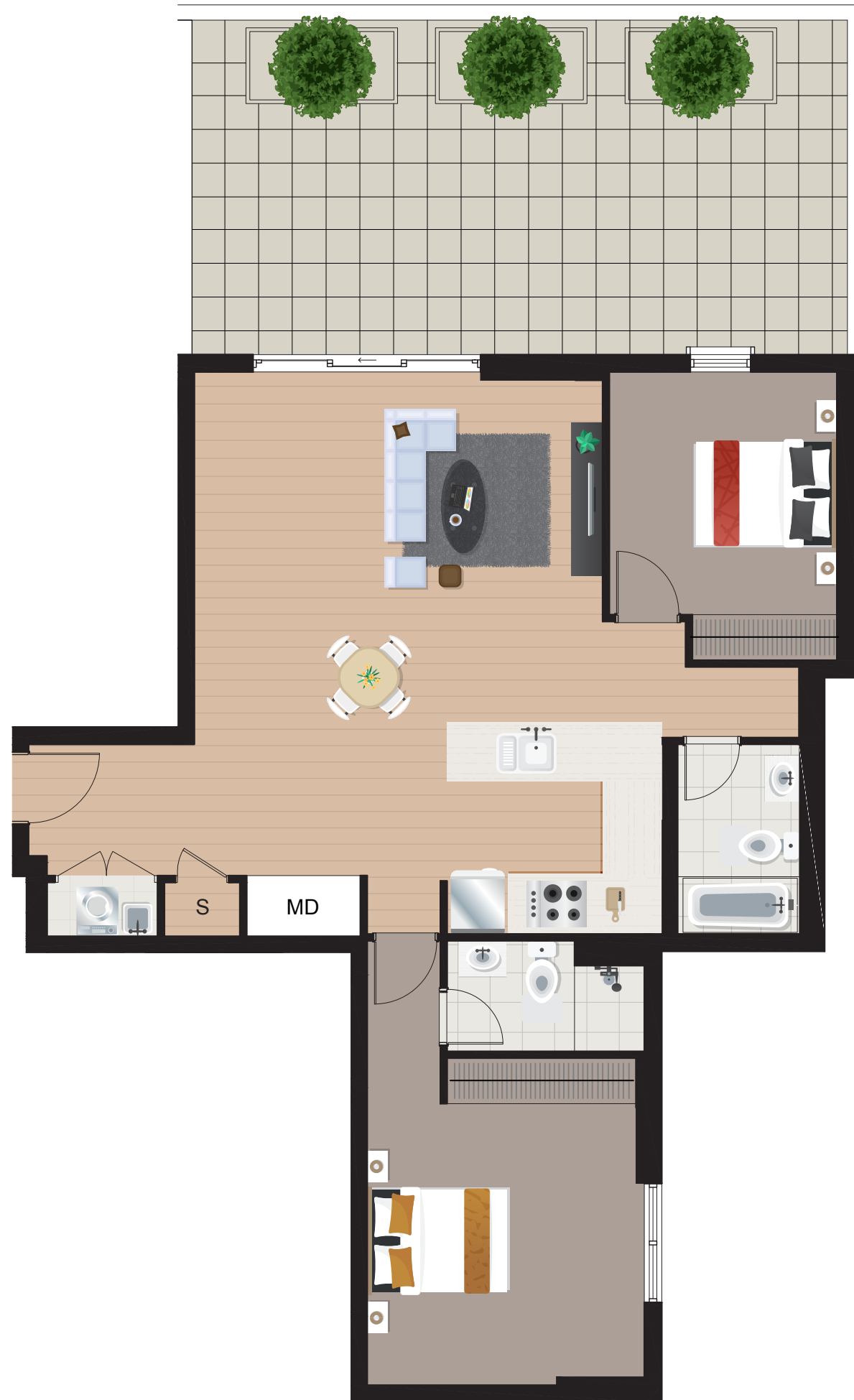

EVOCA

CAMPSIE

UNIT NUMBER: A505

LEVEL 5



INTERNAL:	87 sqm
EXTERNAL:	38 sqm
TOTAL:	125 sqm

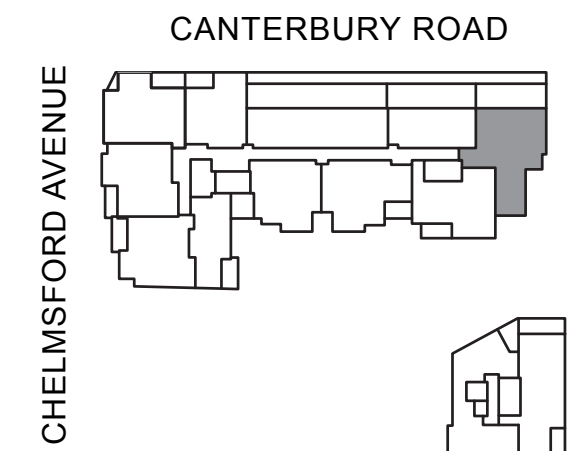

Disclaimer: Final areas are subject to design changes, local authority approvals and the terms of the Contract of Sale. Final areas may differ to those shown on this plan. The Seller is (under the contract terms) entitled to make variations to the lot/apartment including its location, area, size, dimensions and elevation. Refer to the contract terms for permitted variations. Any furniture shown is for illustrative purposes only and is not intended to form part of the sale.

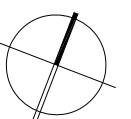



EVOCA

CAMPSIE

UNIT NUMBER: A506

LEVEL 5



INTERNAL:	70 sqm
EXTERNAL:	6 sqm
TOTAL:	76 sqm

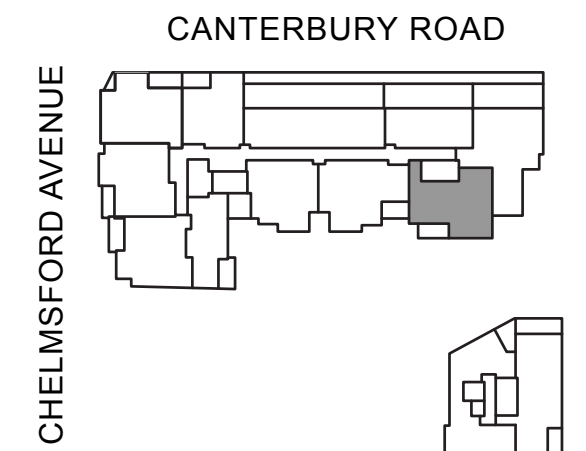

Disclaimer: Final areas are subject to design changes, local authority approvals and the terms of the Contract of Sale. Final areas may differ to those shown on this plan. The Seller is (under the contract terms) entitled to make variations to the lot/apartment including its location, area, size, dimensions and elevation. Refer to the contract terms for permitted variations. Any furniture shown is for illustrative purposes only and is not intended to form part of the sale.

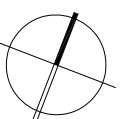

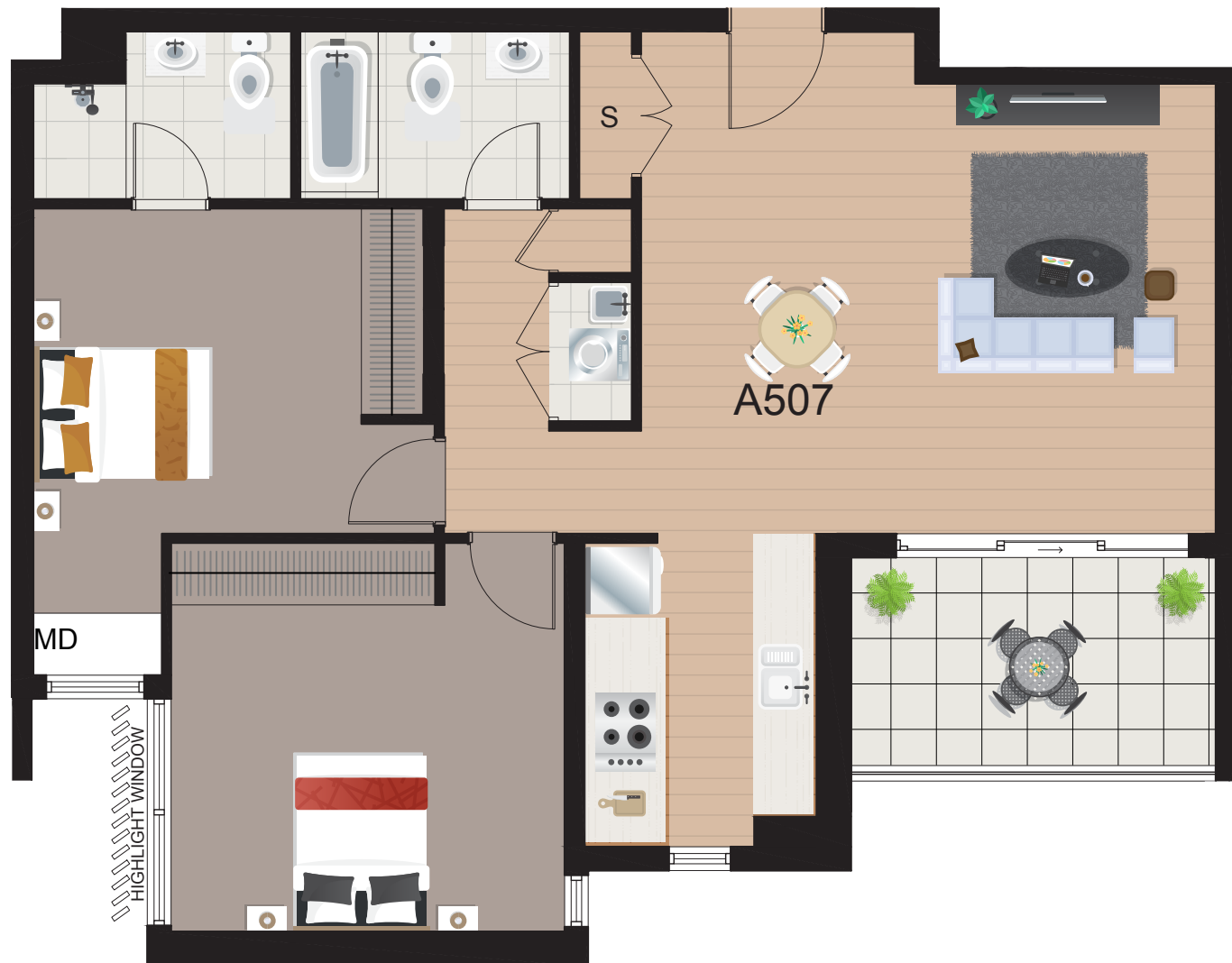

EVOCA

CAMPSIE

UNIT NUMBER: A507

LEVEL 5



INTERNAL:	77 sqm
EXTERNAL:	7 sqm
TOTAL:	84 sqm

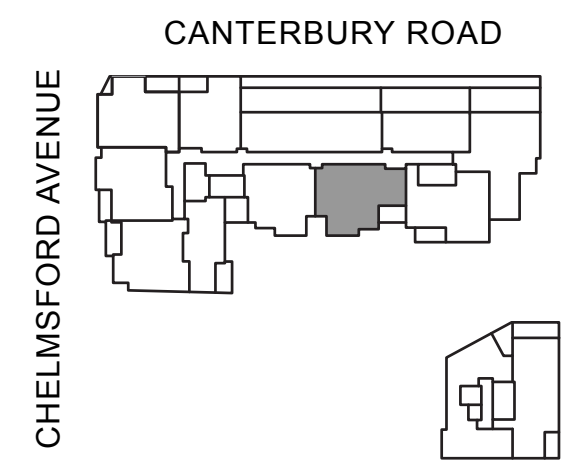

Disclaimer: Final areas are subject to design changes, local authority approvals and the terms of the Contract of Sale. Final areas may differ to those shown on this plan. The Seller is (under the contract terms) entitled to make variations to the lot/apartment including its location, area, size, dimensions and elevation. Refer to the contract terms for permitted variations. Any furniture shown is for illustrative purposes only and is not intended to form part of the sale.

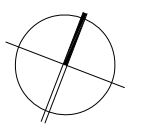



EVOCA

CAMPSIE

UNIT NUMBER: A508

LEVEL 5



INTERNAL:	68 sqm
EXTERNAL:	8 sqm
TOTAL:	76 sqm

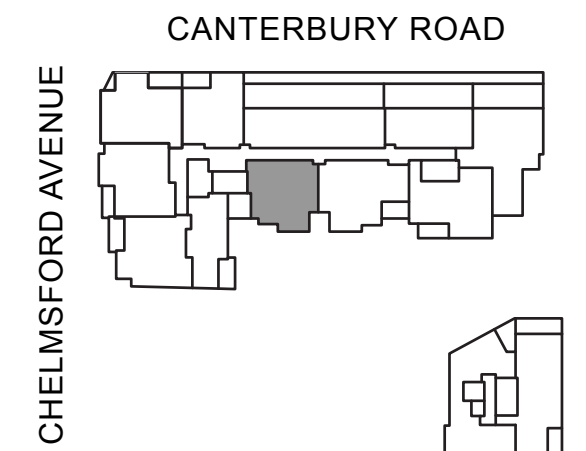
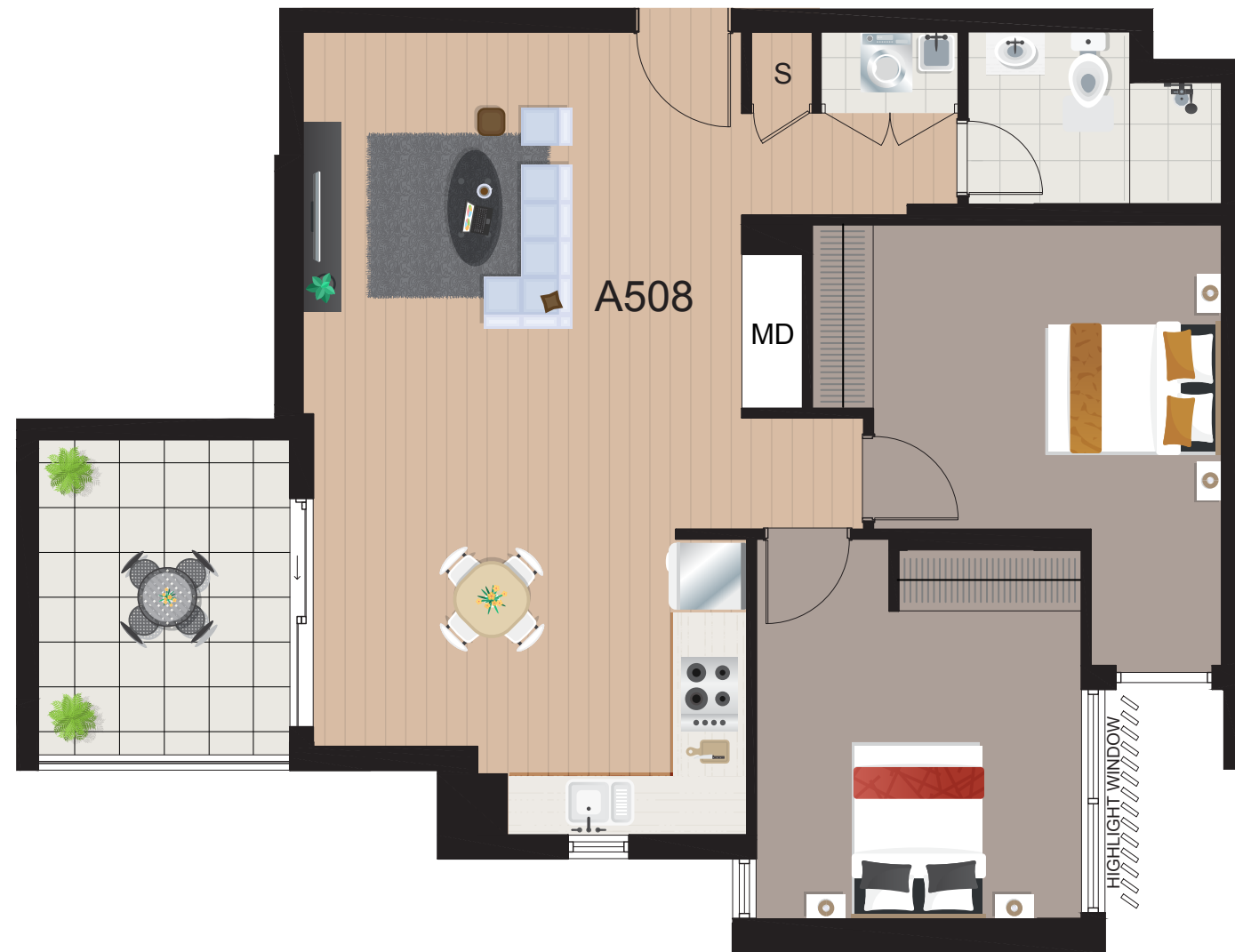

Disclaimer: Final areas are subject to design changes, local authority approvals and the terms of the Contract of Sale. Final areas may differ to those shown on this plan. The Seller is (under the contract terms) entitled to make variations to the lot/apartment including its location, area, size, dimensions and elevation. Refer to the contract terms for permitted variations. Any furniture shown is for illustrative purposes only and is not intended to form part of the sale.

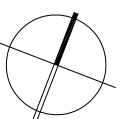

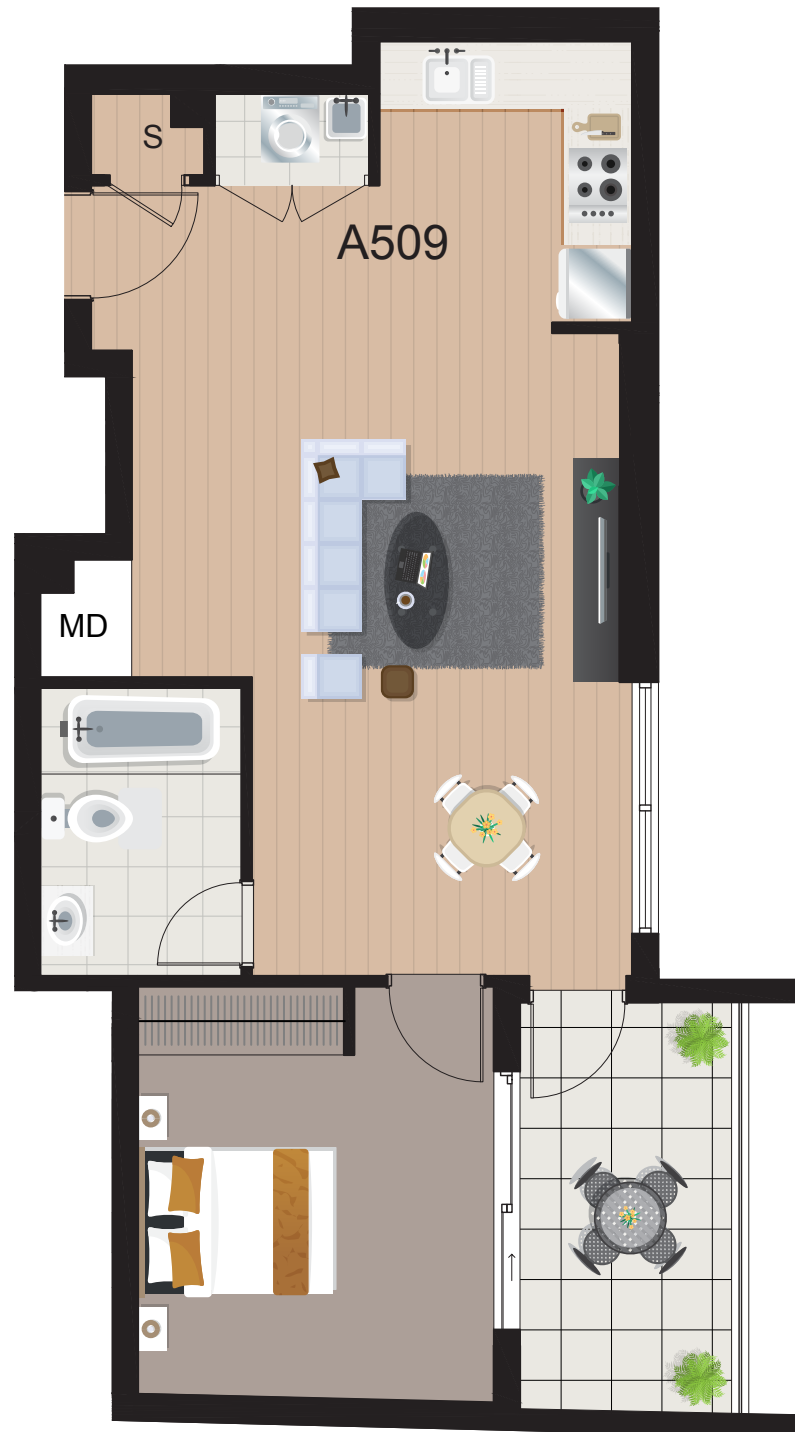

EVOCA

CAMPSIE

UNIT NUMBER: A509

LEVEL 5



INTERNAL:	50 sqm
EXTERNAL:	7 sqm
TOTAL:	57 sqm

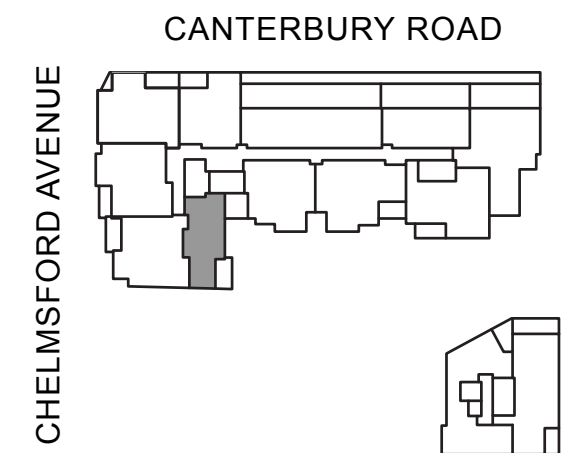

Disclaimer: Final areas are subject to design changes, local authority approvals and the terms of the Contract of Sale. Final areas may differ to those shown on this plan. The Seller is (under the contract terms) entitled to make variations to the lot/apartment including its location, area, size, dimensions and elevation. Refer to the contract terms for permitted variations. Any furniture shown is for illustrative purposes only and is not intended to form part of the sale.

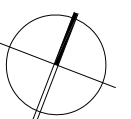



EVOCA

CAMPSIE

UNIT NUMBER: A510

LEVEL 5



INTERNAL: 69 sqm
EXTERNAL: 8 sqm
TOTAL: 77 sqm

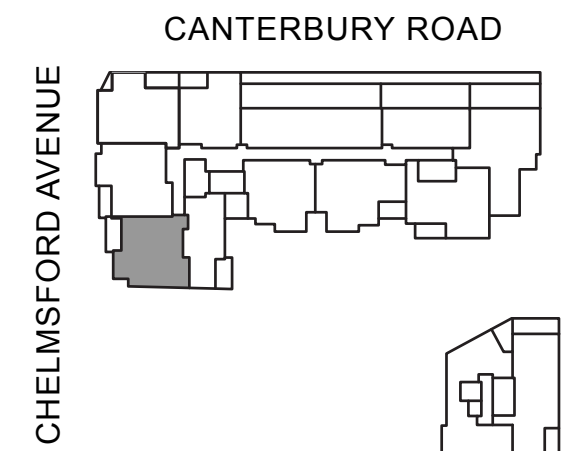

Disclaimer: Final areas are subject to design changes, local authority approvals and the terms of the Contract of Sale. Final areas may differ to those shown on this plan. The Seller is (under the contract terms) entitled to make variations to the lot/apartment including its location, area, size, dimensions and elevation. Refer to the contract terms for permitted variations. Any furniture shown is for illustrative purposes only and is not intended to form part of the sale.

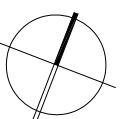



EVOCA

CAMPSIE

UNIT NUMBER: A511

LEVEL 5

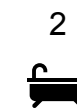
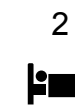

INTERNAL:	72 sqm
EXTERNAL:	6 sqm
TOTAL:	78 sqm

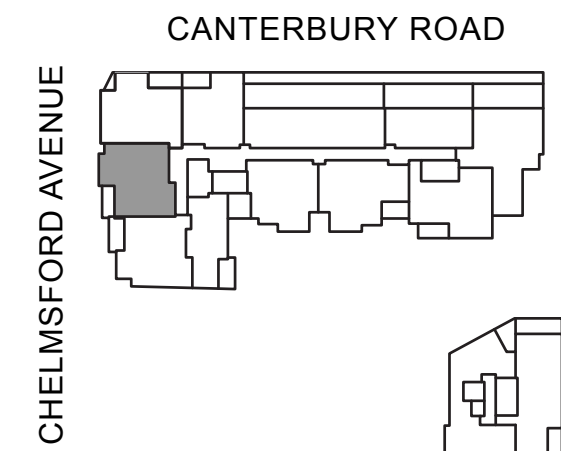

Disclaimer: Final areas are subject to design changes, local authority approvals and the terms of the Contract of Sale. Final areas may differ to those shown on this plan. The Seller is (under the contract terms) entitled to make variations to the lot/apartment including its location, area, size, dimensions and elevation. Refer to the contract terms for permitted variations. Any furniture shown is for illustrative purposes only and is not intended to form part of the sale.

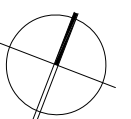



EVOCA

CAMPSIE

UNIT NUMBER: A601

LEVEL 6



INTERNAL:	75 sqm
EXTERNAL:	9 sqm
TOTAL:	84 sqm

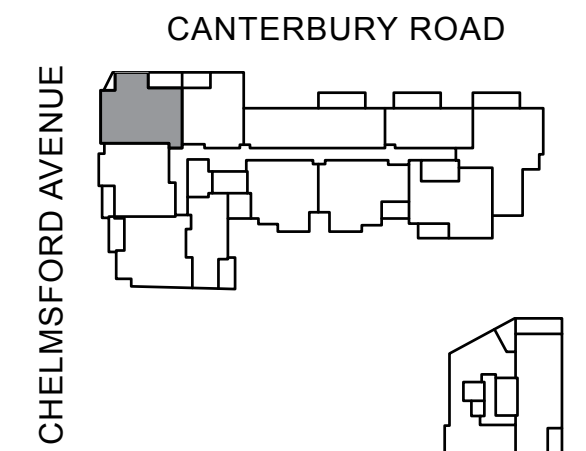
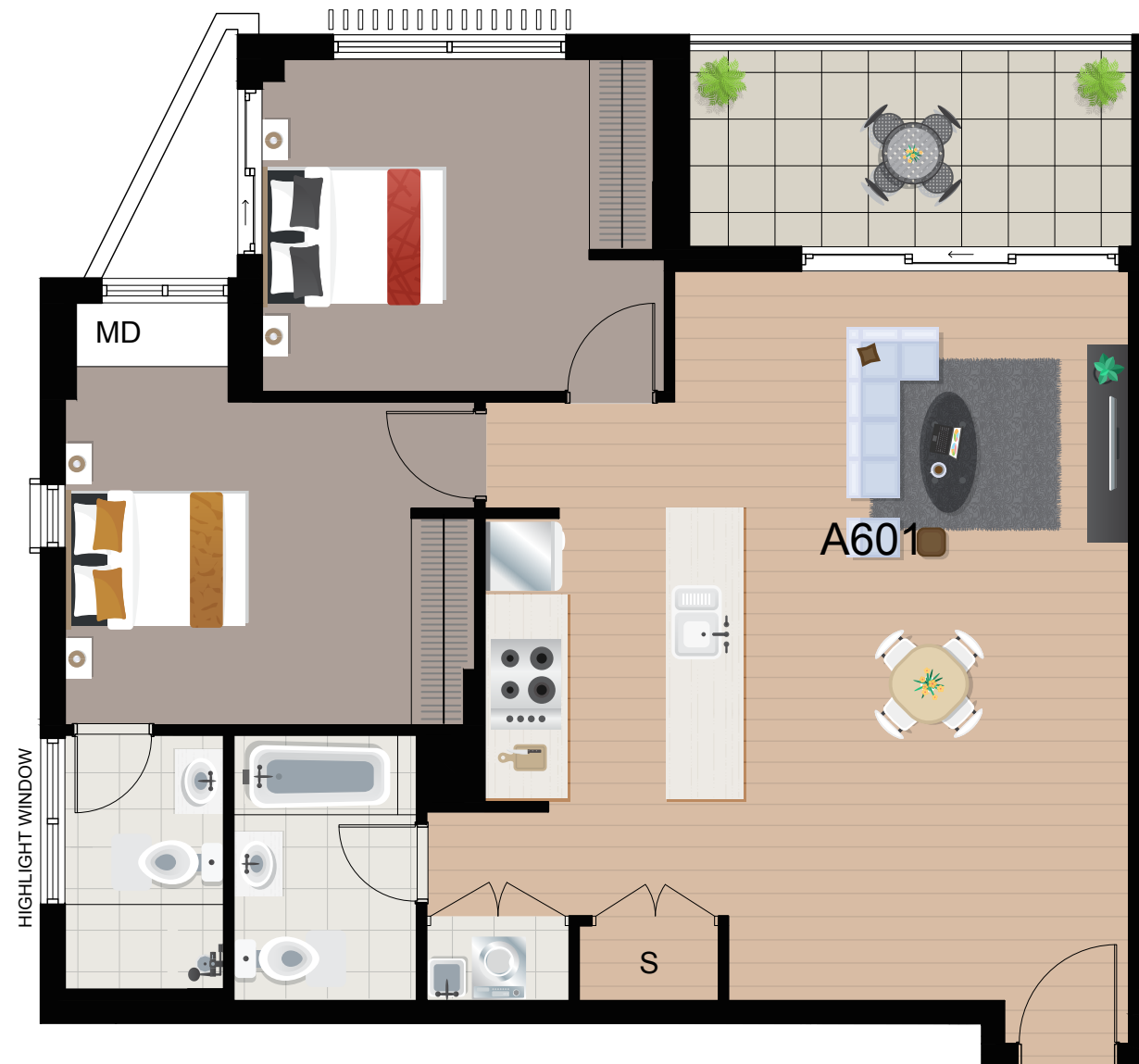

Disclaimer: Final areas are subject to design changes, local authority approvals and the terms of the Contract of Sale. Final areas may differ to those shown on this plan. The Seller is (under the contract terms) entitled to make variations to the lot/apartment including its location, area, size, dimensions and elevation. Refer to the contract terms for permitted variations. Any furniture shown is for illustrative purposes only and is not intended to form part of the sale.

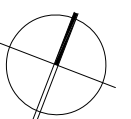



EVOCA

CAMPSIE

UNIT NUMBER: A602

LEVEL 6



INTERNAL:	61 sqm
EXTERNAL:	7 sqm
TOTAL:	68 sqm

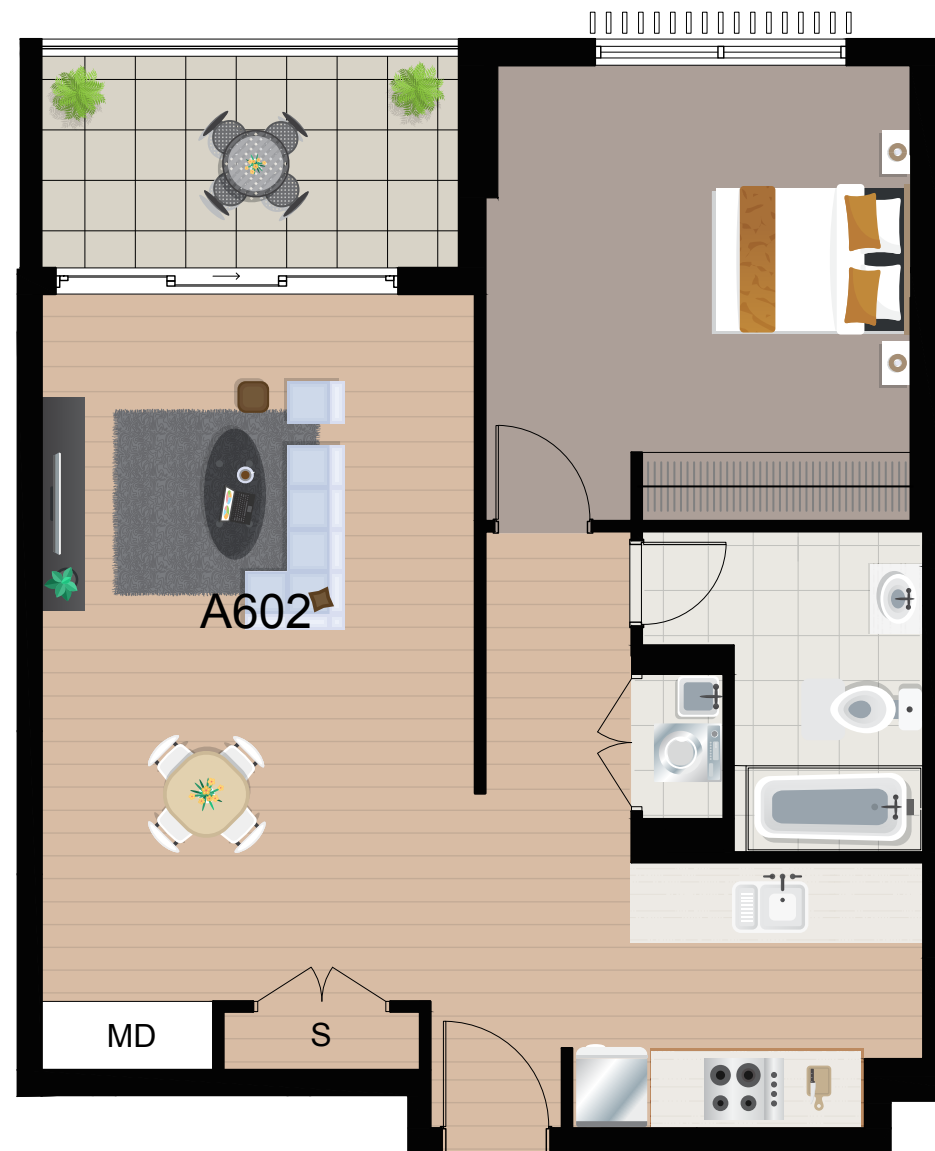
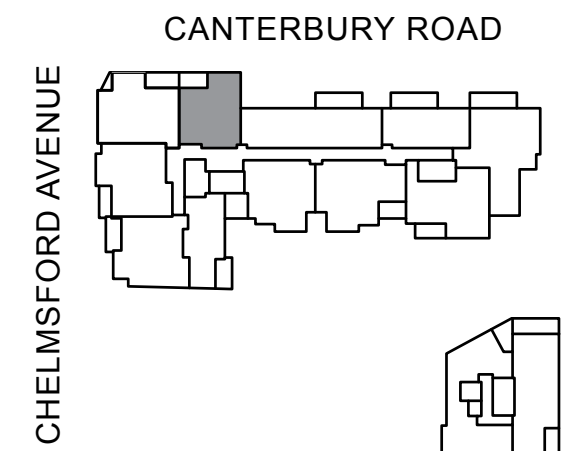

Disclaimer: Final areas are subject to design changes, local authority approvals and the terms of the Contract of Sale. Final areas may differ to those shown on this plan. The Seller is (under the contract terms) entitled to make variations to the lot/apartment including its location, area, size, dimensions and elevation. Refer to the contract terms for permitted variations. Any furniture shown is for illustrative purposes only and is not intended to form part of the sale.

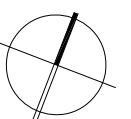



EVOCA

CAMPSIE

UNIT NUMBER: A603

LEVEL 6



INTERNAL:	82 sqm
EXTERNAL:	10 sqm
TOTAL:	92 sqm

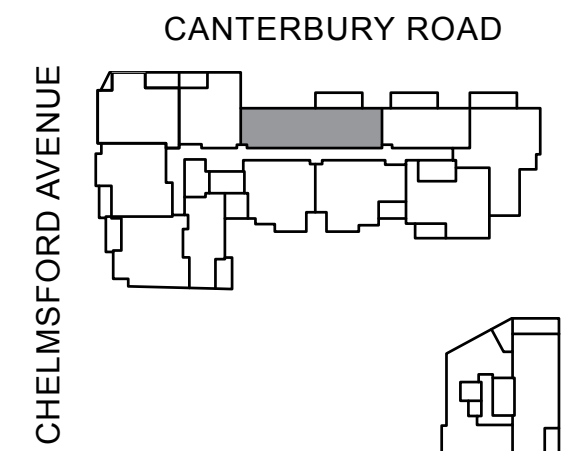
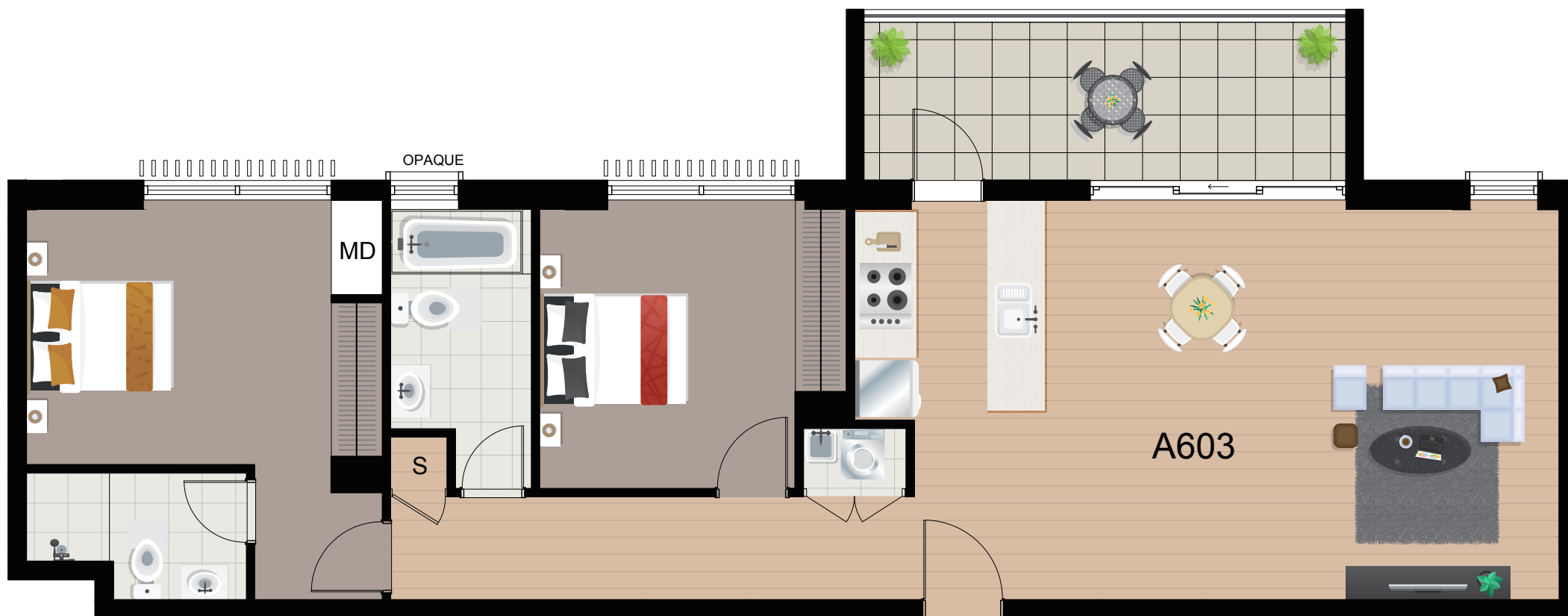

Disclaimer: Final areas are subject to design changes, local authority approvals and the terms of the Contract of Sale. Final areas may differ to those shown on this plan. The Seller is (under the contract terms) entitled to make variations to the lot/apartment including its location, area, size, dimensions and elevation. Refer to the contract terms for permitted variations. Any furniture shown is for illustrative purposes only and is not intended to form part of the sale.

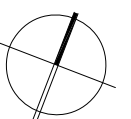



EVOCA

CAMPSIE

UNIT NUMBER: A604

LEVEL 6



INTERNAL:	51 sqm
EXTERNAL:	10 sqm
TOTAL:	61 sqm

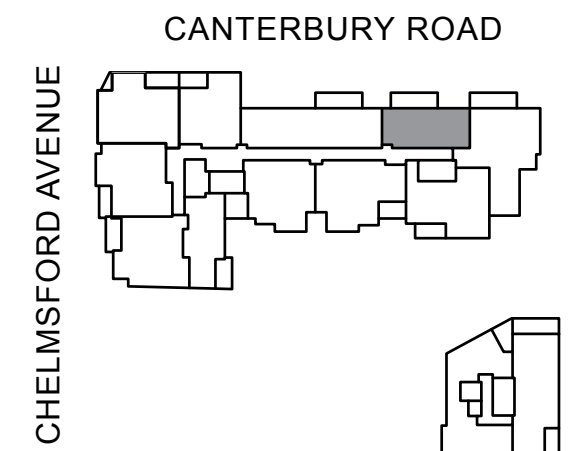
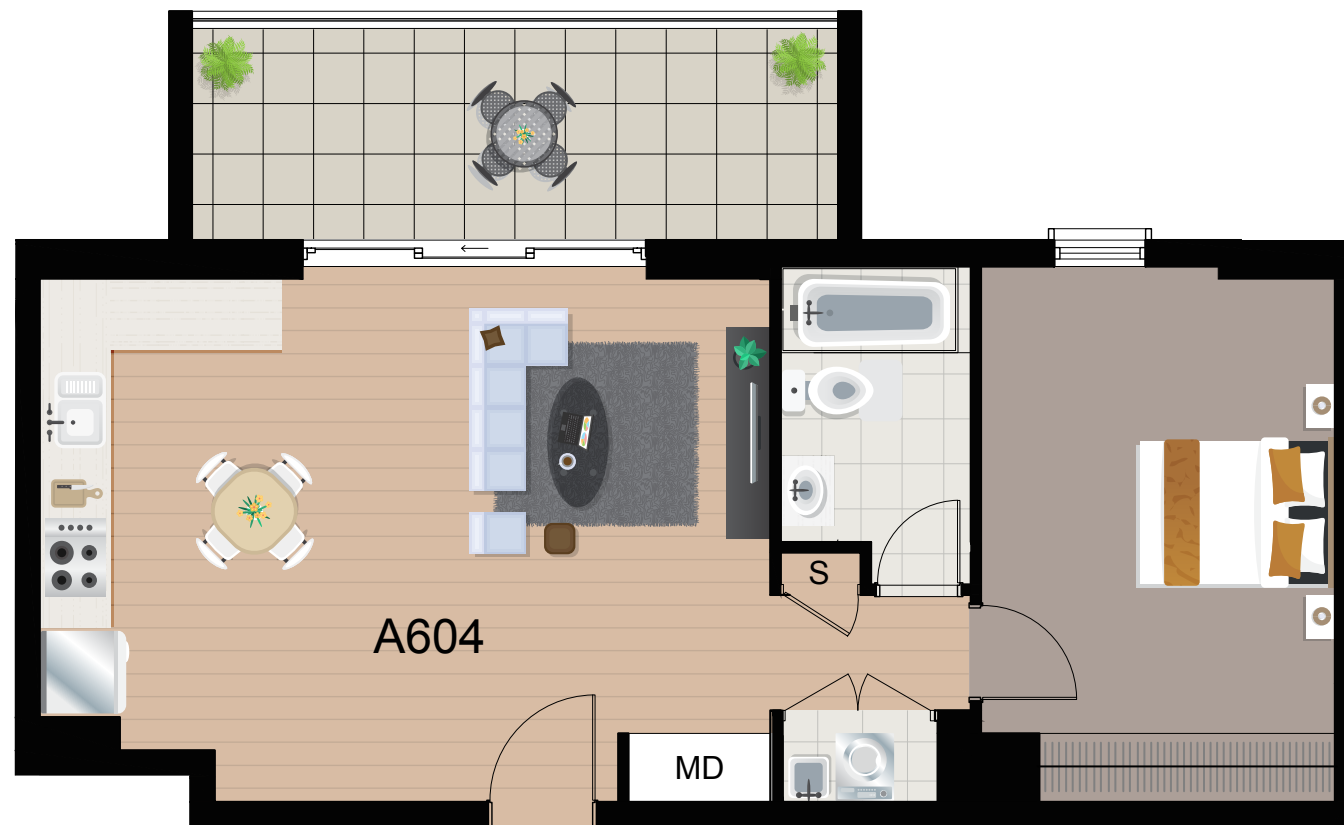

Disclaimer: Final areas are subject to design changes, local authority approvals and the terms of the Contract of Sale. Final areas may differ to those shown on this plan. The Seller is (under the contract terms) entitled to make variations to the lot/apartment including its location, area, size, dimensions and elevation. Refer to the contract terms for permitted variations. Any furniture shown is for illustrative purposes only and is not intended to form part of the sale.

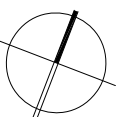

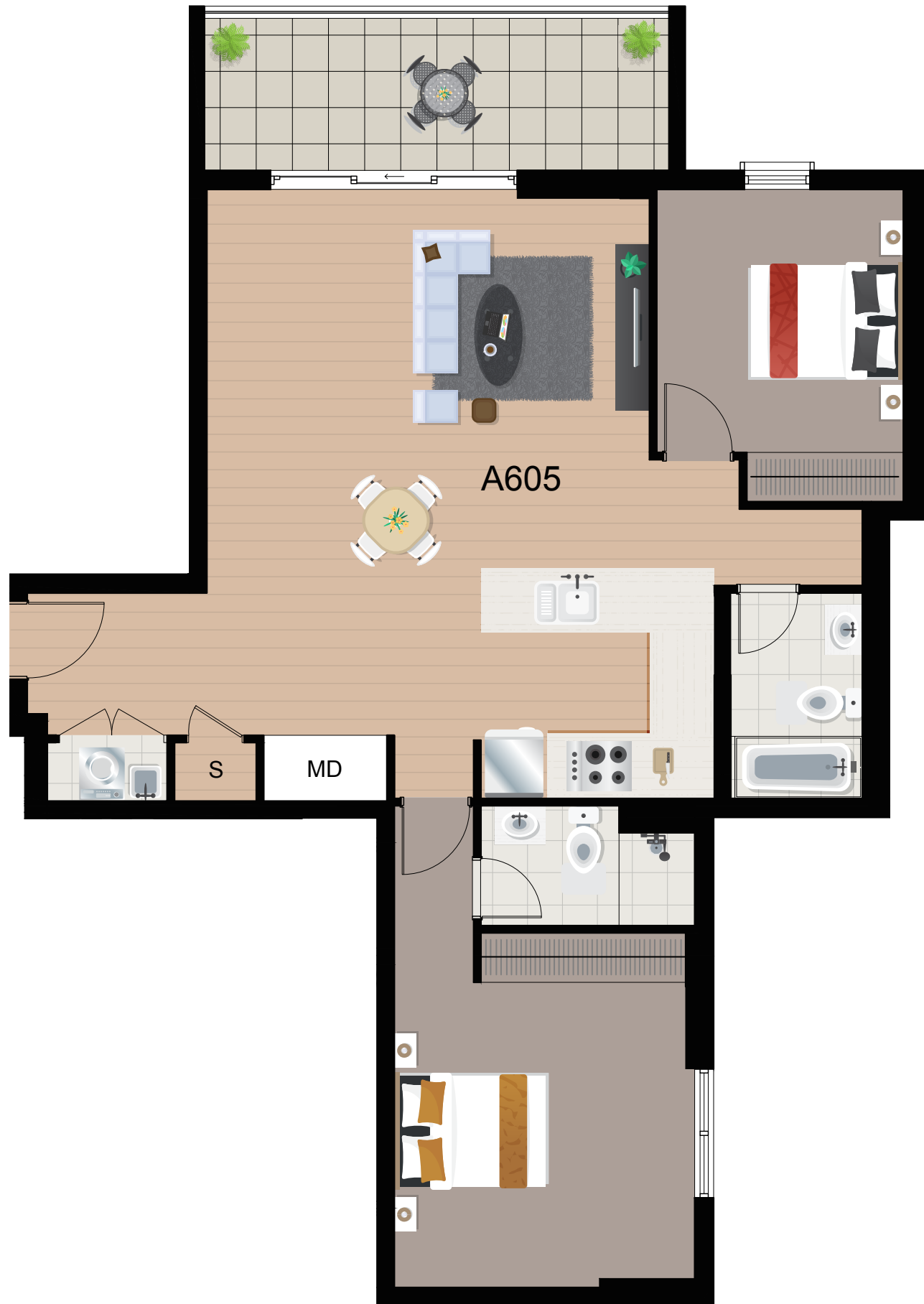

EVOCA

CAMPSIE

UNIT NUMBER: A605

LEVEL 6



INTERNAL:	87 sqm
EXTERNAL:	10 sqm
TOTAL:	97 sqm

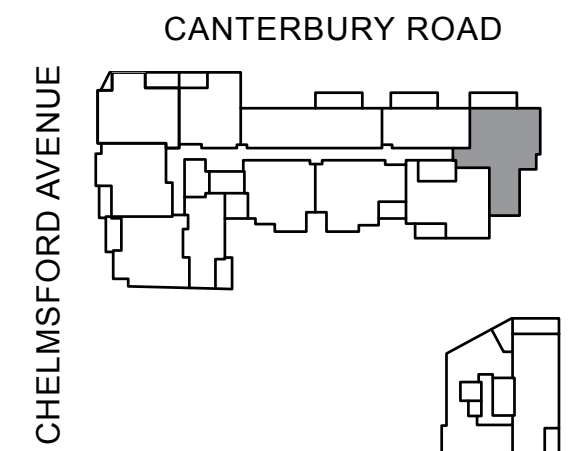

Disclaimer: Final areas are subject to design changes, local authority approvals and the terms of the Contract of Sale. Final areas may differ to those shown on this plan. The Seller is (under the contract terms) entitled to make variations to the lot/apartment including its location, area, size, dimensions and elevation. Refer to the contract terms for permitted variations. Any furniture shown is for illustrative purposes only and is not intended to form part of the sale.

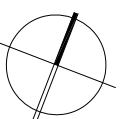



EVOCA

CAMPSIE

UNIT NUMBER: A606

LEVEL 6



INTERNAL:	70 sqm
EXTERNAL:	6 sqm
TOTAL:	76 sqm

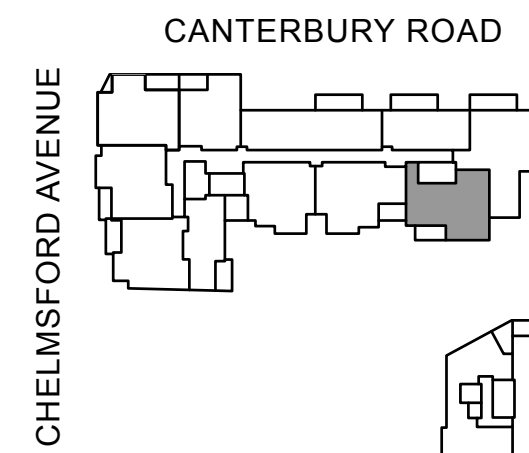

Disclaimer: Final areas are subject to design changes, local authority approvals and the terms of the Contract of Sale. Final areas may differ to those shown on this plan. The Seller is (under the contract terms) entitled to make variations to the lot/apartment including its location, area, size, dimensions and elevation. Refer to the contract terms for permitted variations. Any furniture shown is for illustrative purposes only and is not intended to form part of the sale.

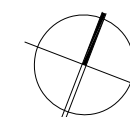

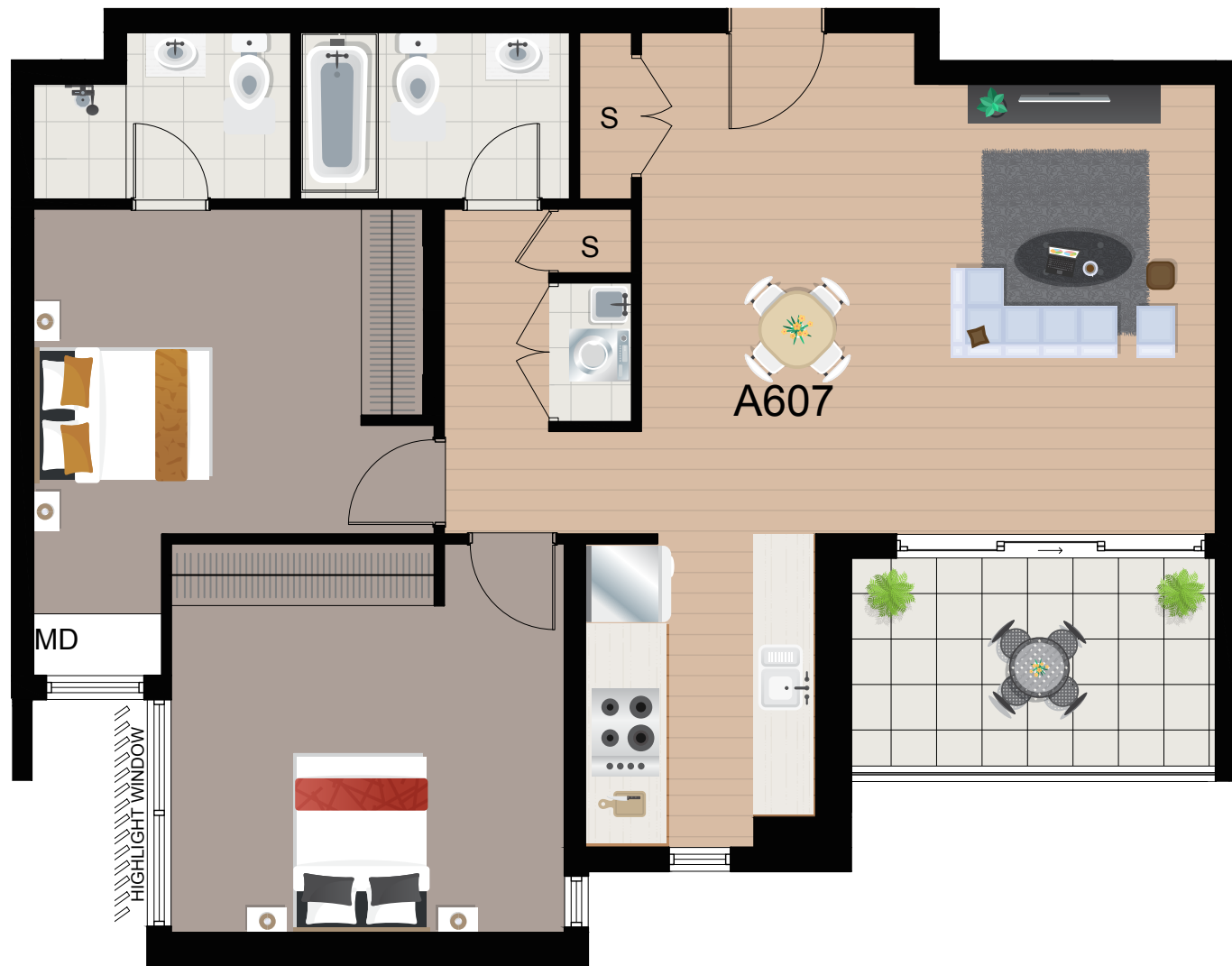

EVOCA

CAMPSIE

UNIT NUMBER: A607

LEVEL 6



INTERNAL:	77 sqm
EXTERNAL:	7 sqm
TOTAL:	84 sqm

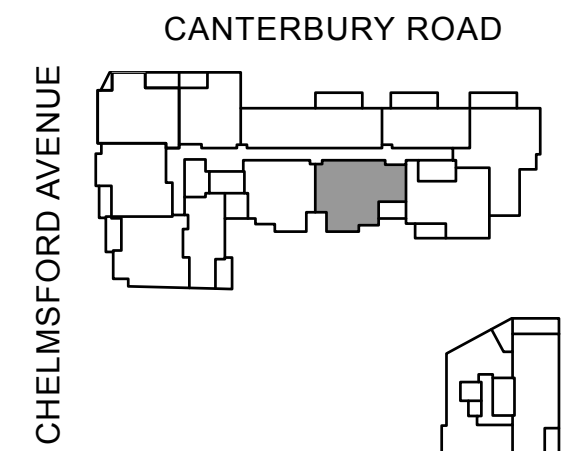

Disclaimer: Final areas are subject to design changes, local authority approvals and the terms of the Contract of Sale. Final areas may differ to those shown on this plan. The Seller is (under the contract terms) entitled to make variations to the lot/apartment including its location, area, size, dimensions and elevation. Refer to the contract terms for permitted variations. Any furniture shown is for illustrative purposes only and is not intended to form part of the sale.

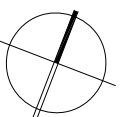



EVOCA

CAMPSIE

UNIT NUMBER: A608

LEVEL 6



INTERNAL:	68 sqm
EXTERNAL:	8 sqm
TOTAL:	76 sqm

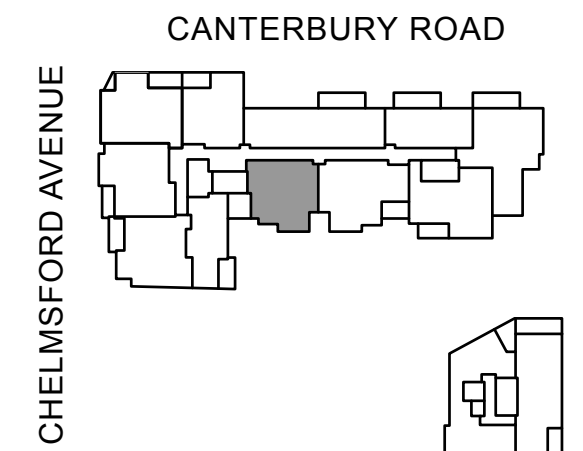
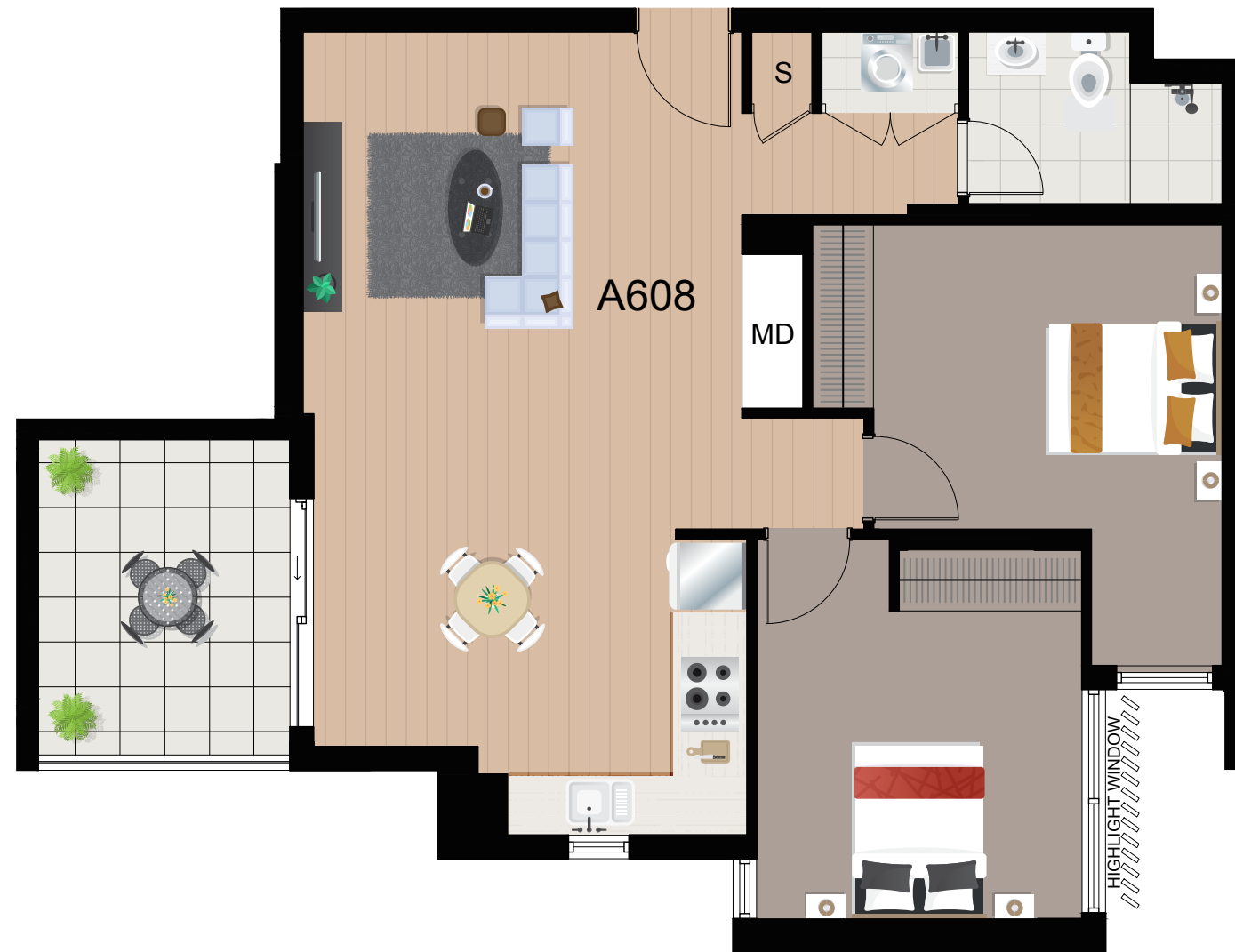

Disclaimer: Final areas are subject to design changes, local authority approvals and the terms of the Contract of Sale. Final areas may differ to those shown on this plan. The Seller is (under the contract terms) entitled to make variations to the lot/apartment including its location, area, size, dimensions and elevation. Refer to the contract terms for permitted variations. Any furniture shown is for illustrative purposes only and is not intended to form part of the sale.

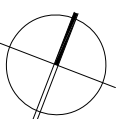

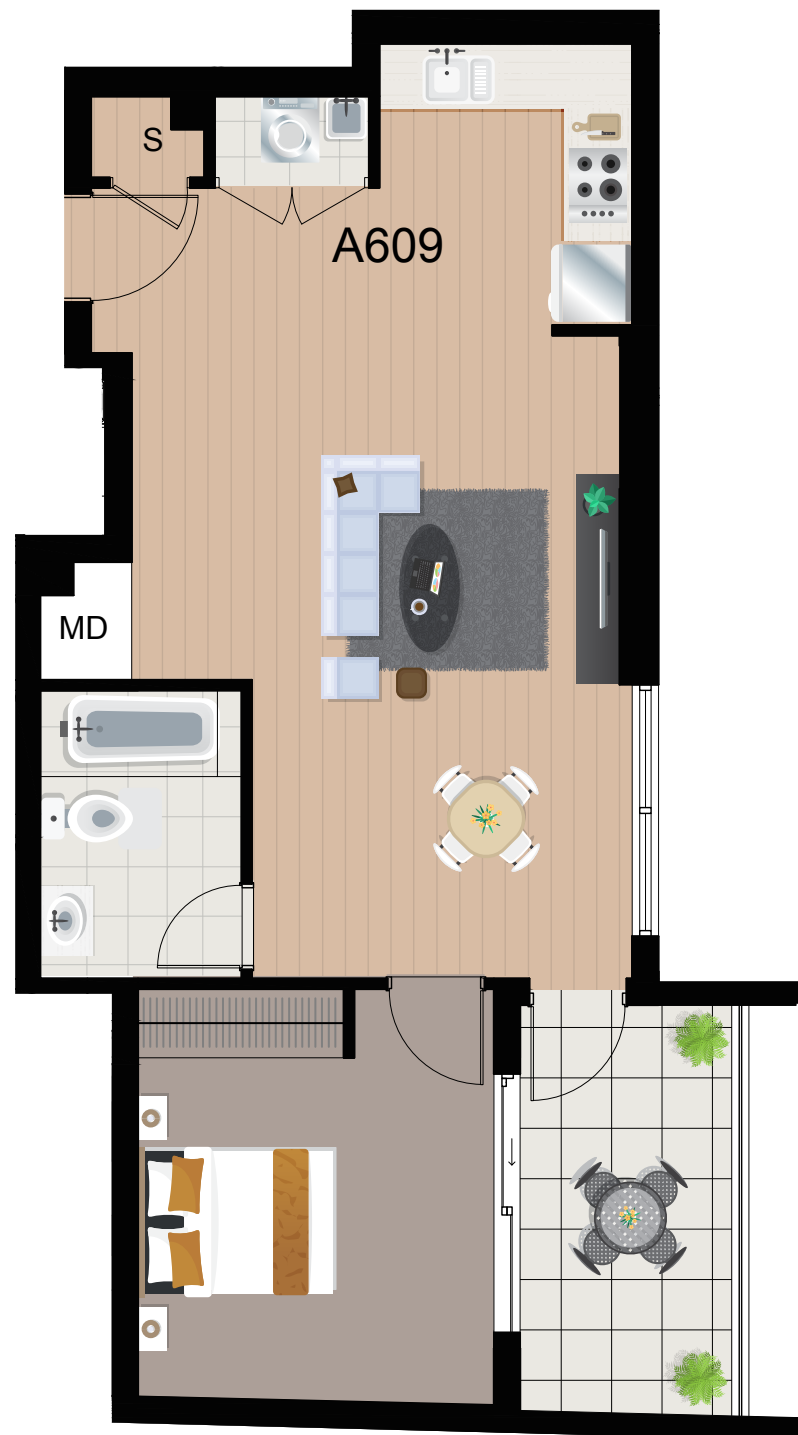

EVOCA

CAMPSIE

UNIT NUMBER: A609

LEVEL 6



INTERNAL:	50 sqm
EXTERNAL:	7 sqm
TOTAL:	57 sqm

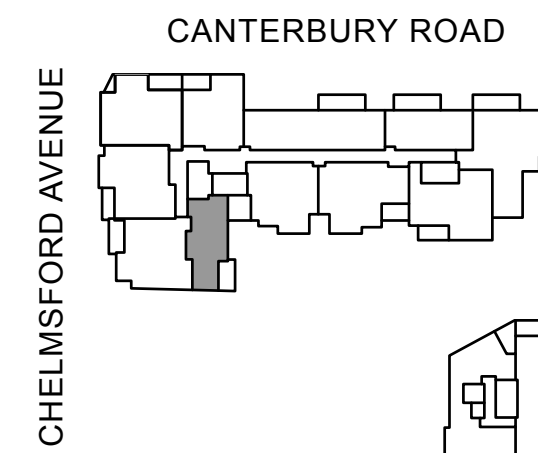

Disclaimer: Final areas are subject to design changes, local authority approvals and the terms of the Contract of Sale. Final areas may differ to those shown on this plan. The Seller is (under the contract terms) entitled to make variations to the lot/apartment including its location, area, size, dimensions and elevation. Refer to the contract terms for permitted variations. Any furniture shown is for illustrative purposes only and is not intended to form part of the sale.

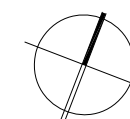



EVOCA

CAMPSIE

UNIT NUMBER: A610

LEVEL 6



INTERNAL: 69 sqm
EXTERNAL: 8 sqm
TOTAL: 77 sqm

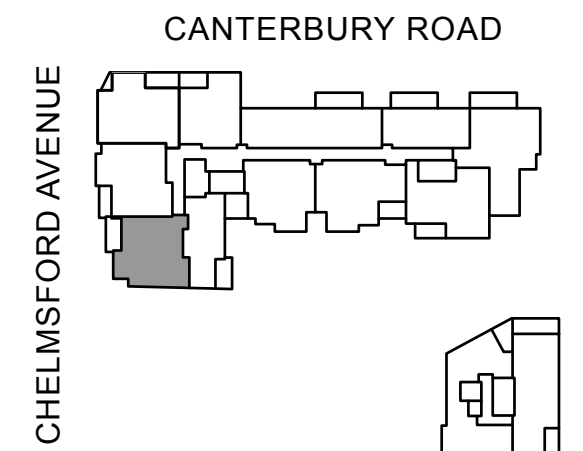

Disclaimer: Final areas are subject to design changes, local authority approvals and the terms of the Contract of Sale. Final areas may differ to those shown on this plan. The Seller is (under the contract terms) entitled to make variations to the lot/apartment including its location, area, size, dimensions and elevation. Refer to the contract terms for permitted variations. Any furniture shown is for illustrative purposes only and is not intended to form part of the sale.

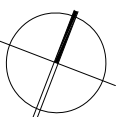



EVOCA

CAMPSIE

UNIT NUMBER: A611

LEVEL 6



INTERNAL:	72 sqm
EXTERNAL:	6 sqm
TOTAL:	78 sqm

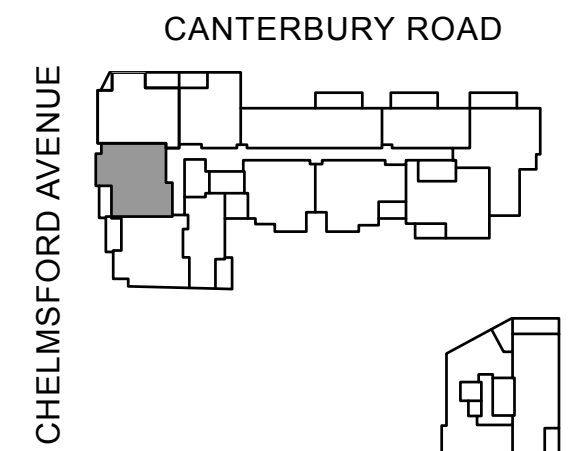
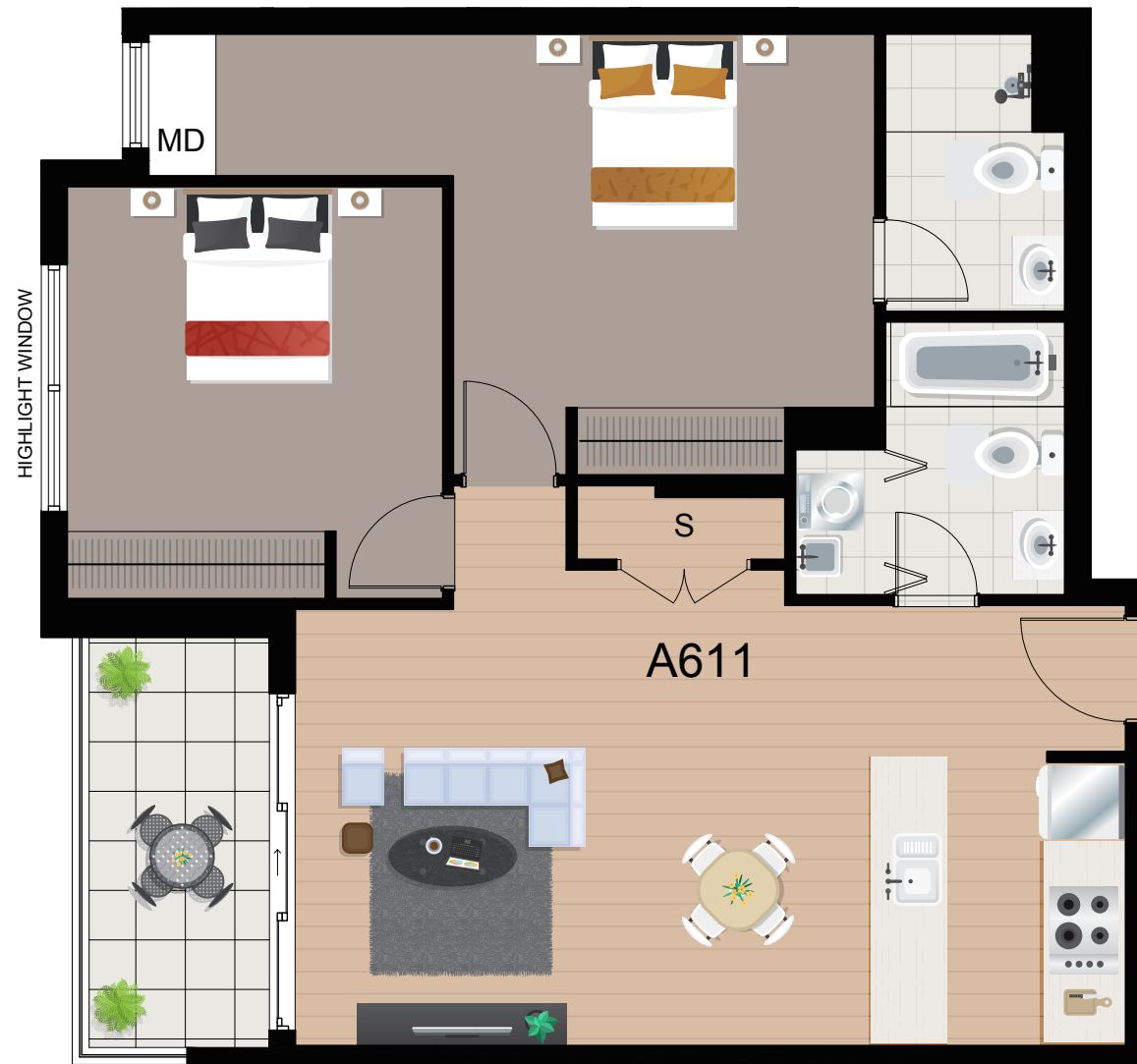

Disclaimer: Final areas are subject to design changes, local authority approvals and the terms of the Contract of Sale. Final areas may differ to those shown on this plan. The Seller is (under the contract terms) entitled to make variations to the lot/apartment including its location, area, size, dimensions and elevation. Refer to the contract terms for permitted variations. Any furniture shown is for illustrative purposes only and is not intended to form part of the sale.

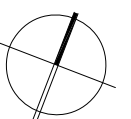

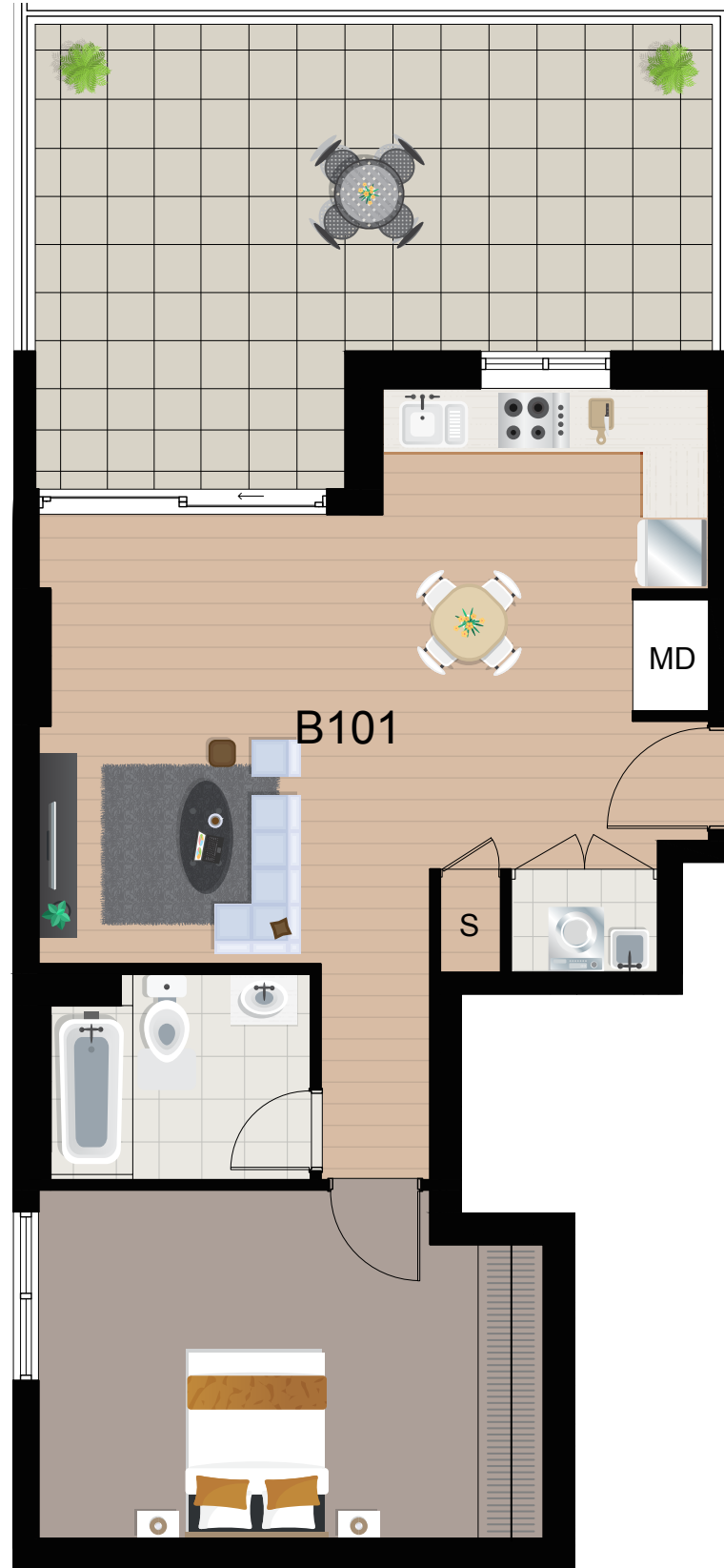

EVOCA

CAMPSIE

UNIT NUMBER: B101

GROUND LEVEL



INTERNAL:	50 sqm
EXTERNAL:	22 sqm
TOTAL:	72 sqm

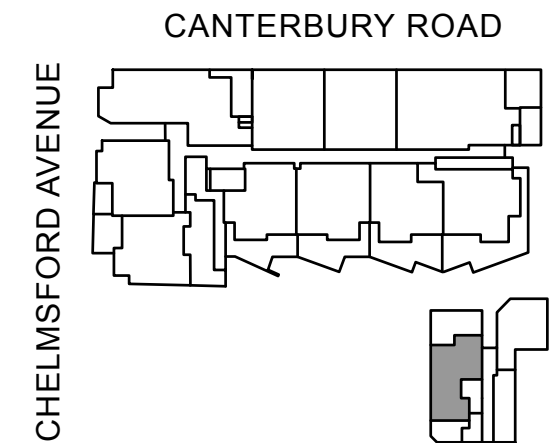

Disclaimer: Final areas are subject to design changes, local authority approvals and the terms of the Contract of Sale. Final areas may differ to those shown on this plan. The Seller is (under the contract terms) entitled to make variations to the lot/apartment including its location, area, size, dimensions and elevation. Refer to the contract terms for permitted variations. Any furniture shown is for illustrative purposes only and is not intended to form part of the sale.

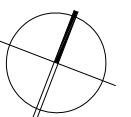



EVOCA

CAMPSIE

UNIT NUMBER: B201

LEVEL 2



INTERNAL:	53 sqm
EXTERNAL:	7 sqm
TOTAL:	60 sqm

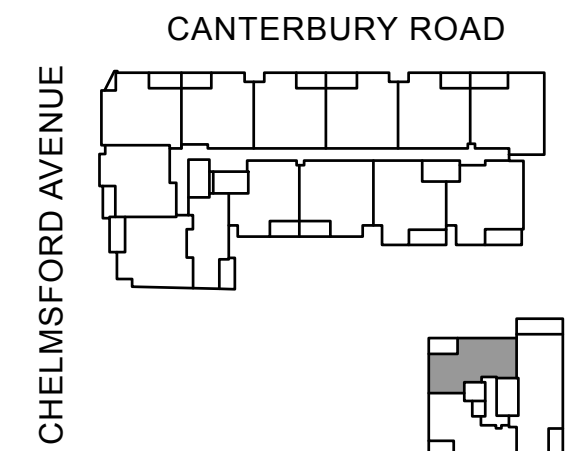
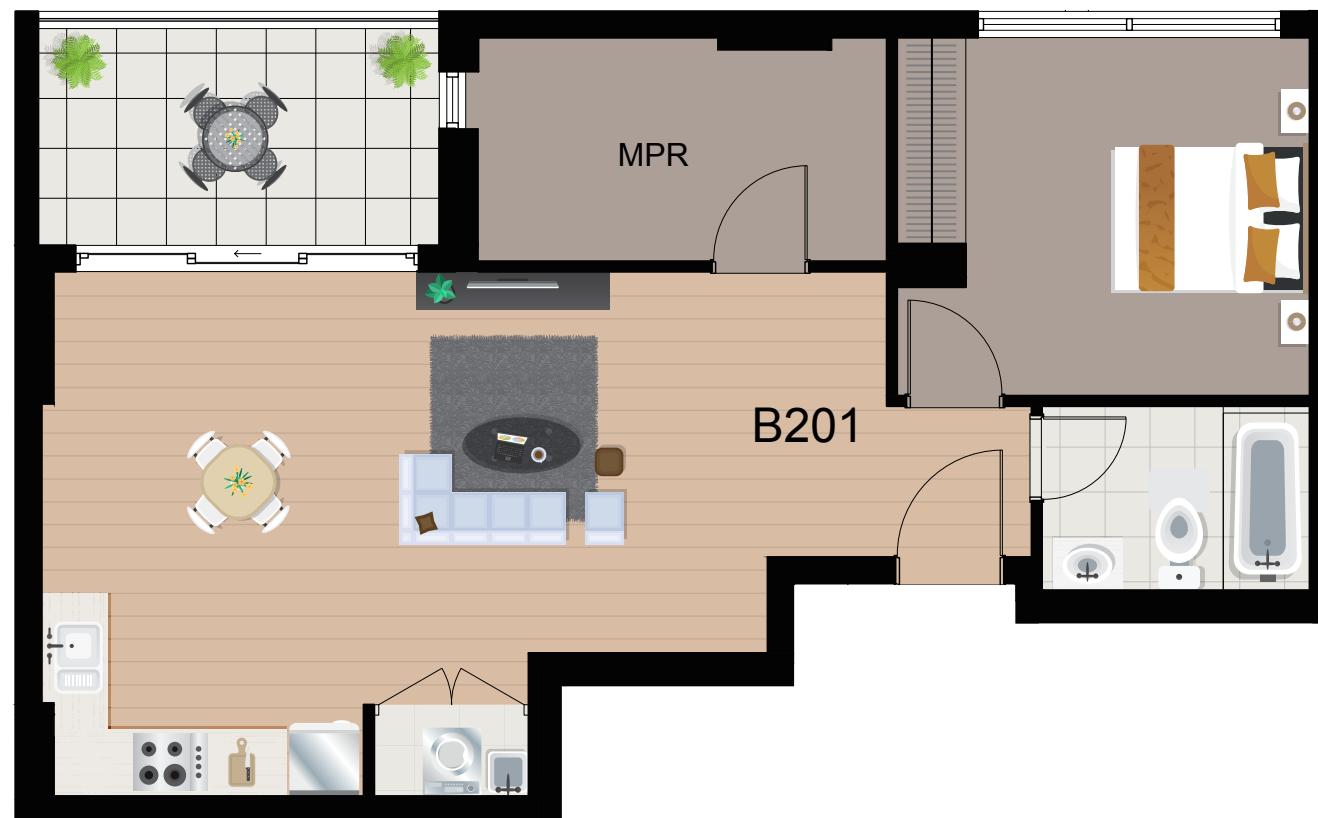

Disclaimer: Final areas are subject to design changes, local authority approvals and the terms of the Contract of Sale. Final areas may differ to those shown on this plan. The Seller is (under the contract terms) entitled to make variations to the lot/apartment including its location, area, size, dimensions and elevation. Refer to the contract terms for permitted variations. Any furniture shown is for illustrative purposes only and is not intended to form part of the sale.

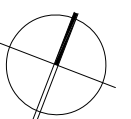

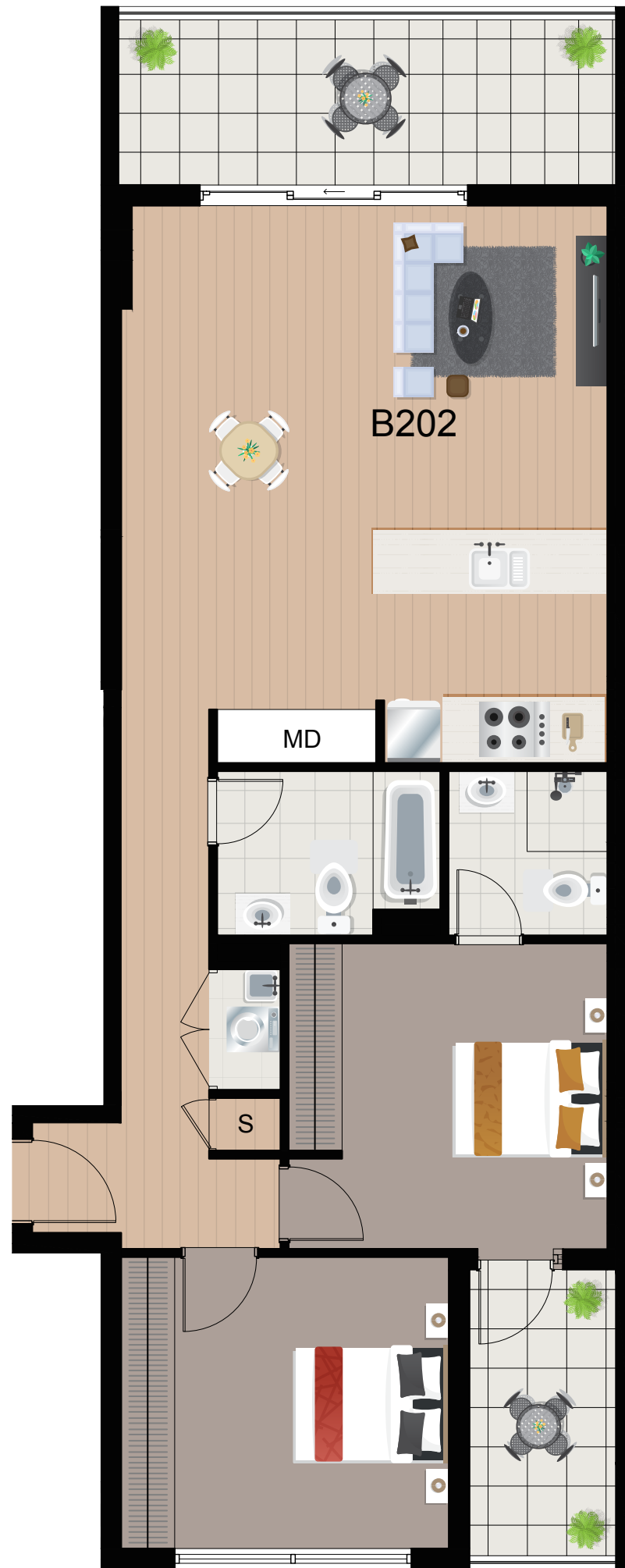

EVOCA

CAMPSIE

UNIT NUMBER: B202

LEVEL 2



INTERNAL: 76 sqm
EXTERNAL: 15 sqm
TOTAL: 91 sqm

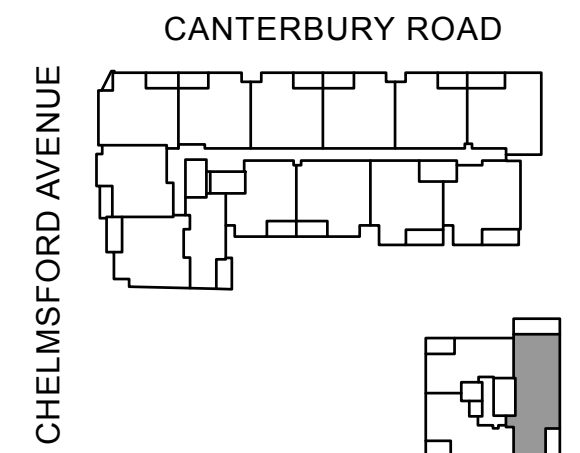

Disclaimer: Final areas are subject to design changes, local authority approvals and the terms of the Contract of Sale. Final areas may differ to those shown on this plan. The Seller is (under the contract terms) entitled to make variations to the lot/apartment including its location, area, size, dimensions and elevation. Refer to the contract terms for permitted variations. Any furniture shown is for illustrative purposes only and is not intended to form part of the sale.

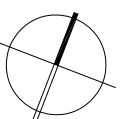



EVOCA

CAMPSIE

UNIT NUMBER: B203

LEVEL 2



INTERNAL: 53 sqm
EXTERNAL: 5 sqm
TOTAL: 58 sqm

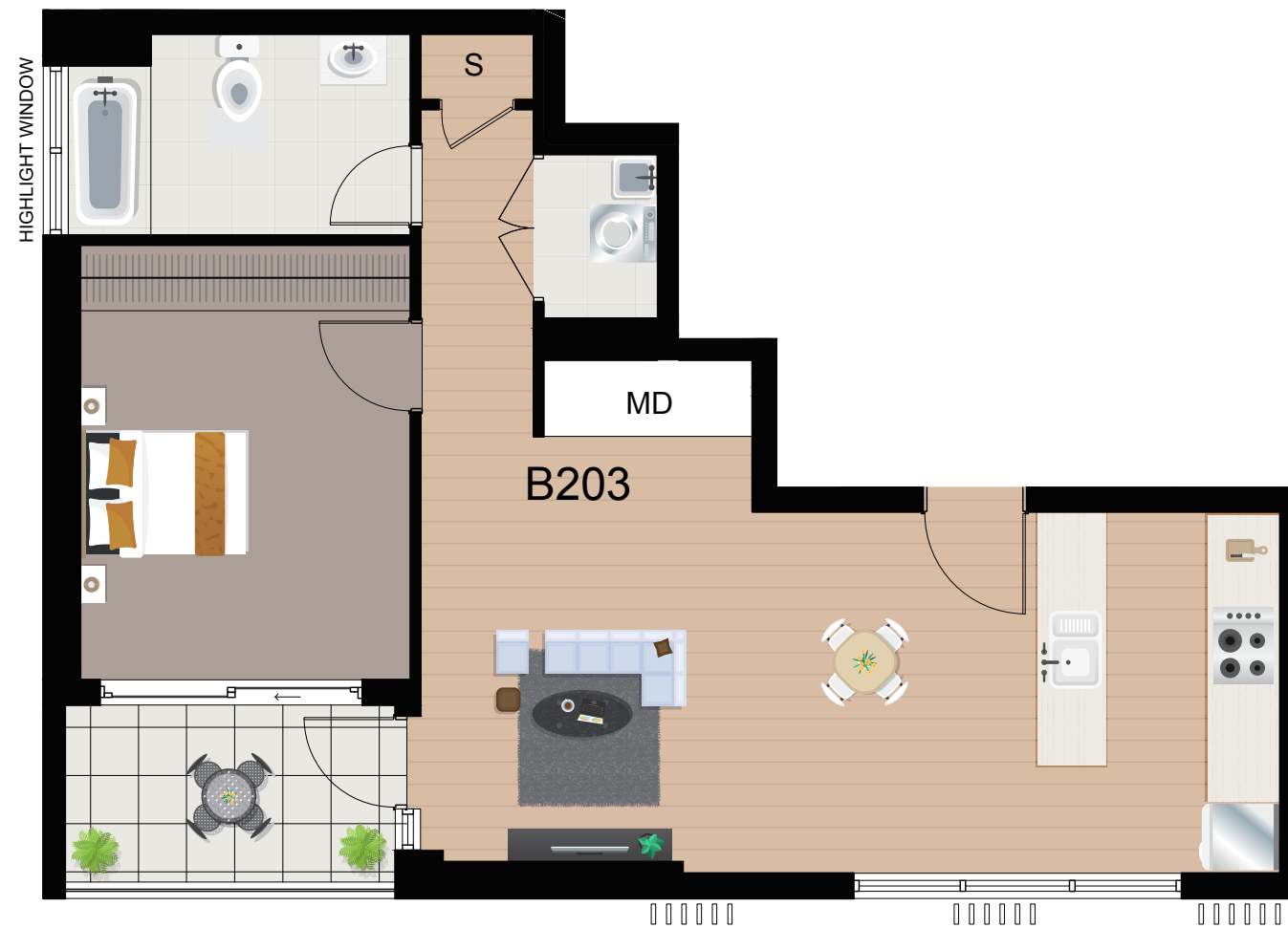
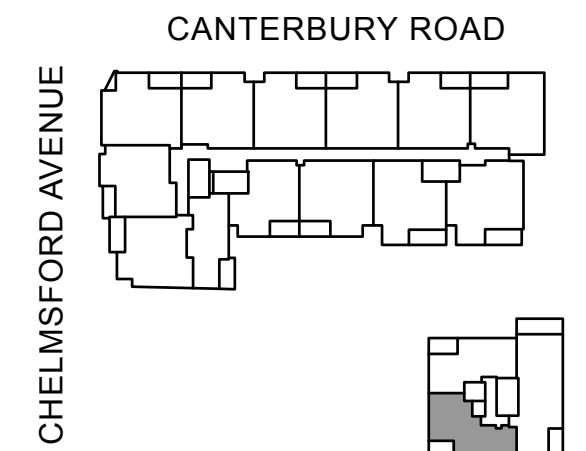

Disclaimer: Final areas are subject to design changes, local authority approvals and the terms of the Contract of Sale. Final areas may differ to those shown on this plan. The Seller is (under the contract terms) entitled to make variations to the lot/apartment including its location, area, size, dimensions and elevation. Refer to the contract terms for permitted variations. Any furniture shown is for illustrative purposes only and is not intended to form part of the sale.

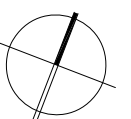



EVOCA

CAMPSIE

UNIT NUMBER: B301

LEVEL 3



INTERNAL:	53 sqm
EXTERNAL:	7 sqm
TOTAL:	60 sqm

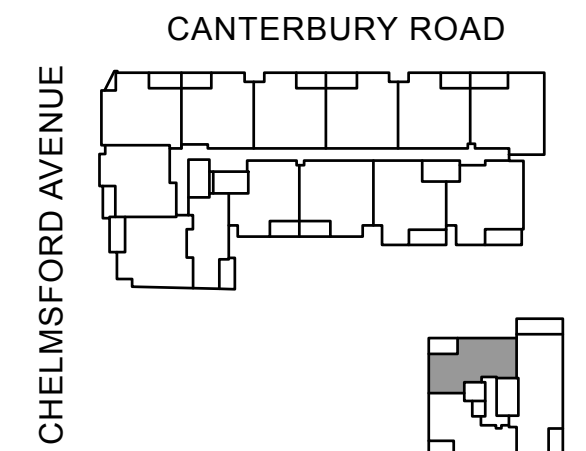
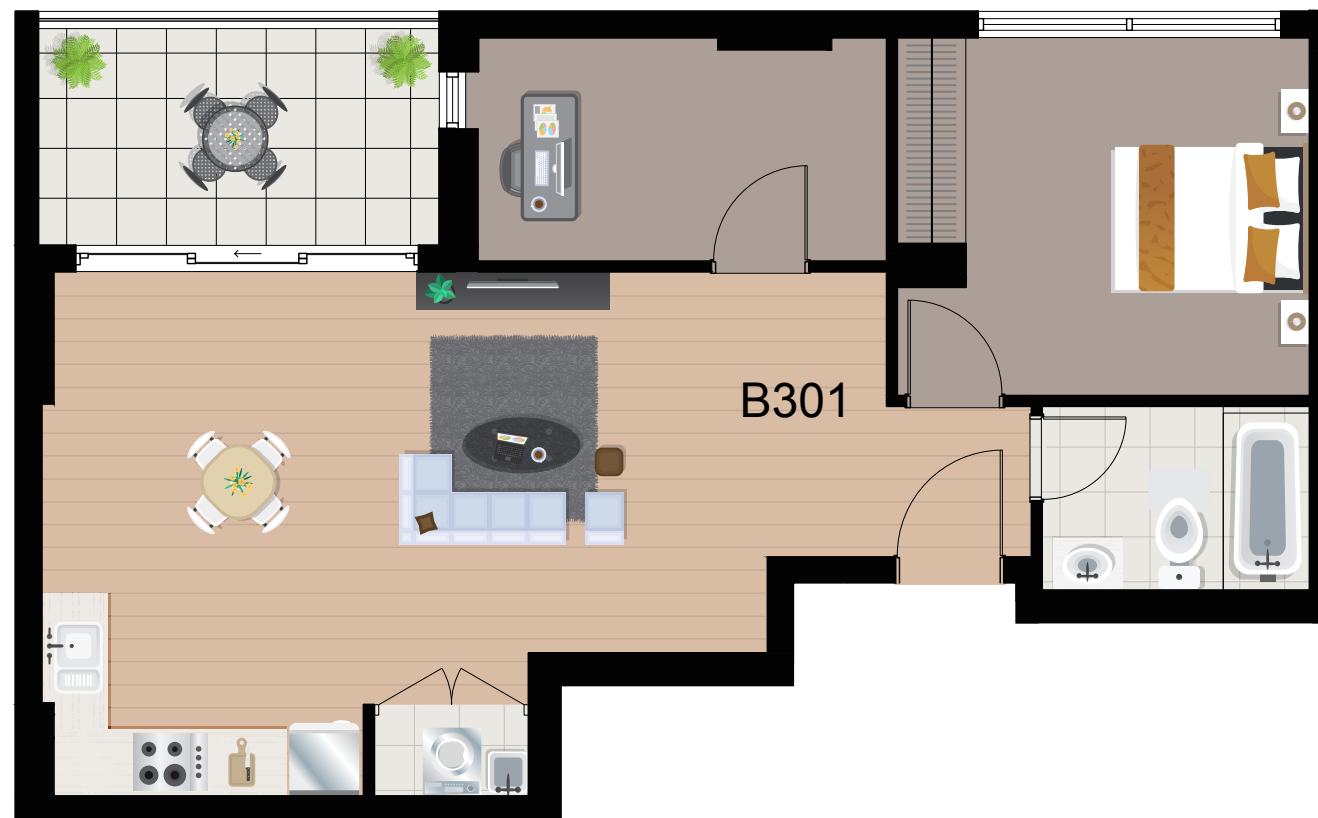

Disclaimer: Final areas are subject to design changes, local authority approvals and the terms of the Contract of Sale. Final areas may differ to those shown on this plan. The Seller is (under the contract terms) entitled to make variations to the lot/apartment including its location, area, size, dimensions and elevation. Refer to the contract terms for permitted variations. Any furniture shown is for illustrative purposes only and is not intended to form part of the sale.

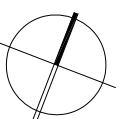

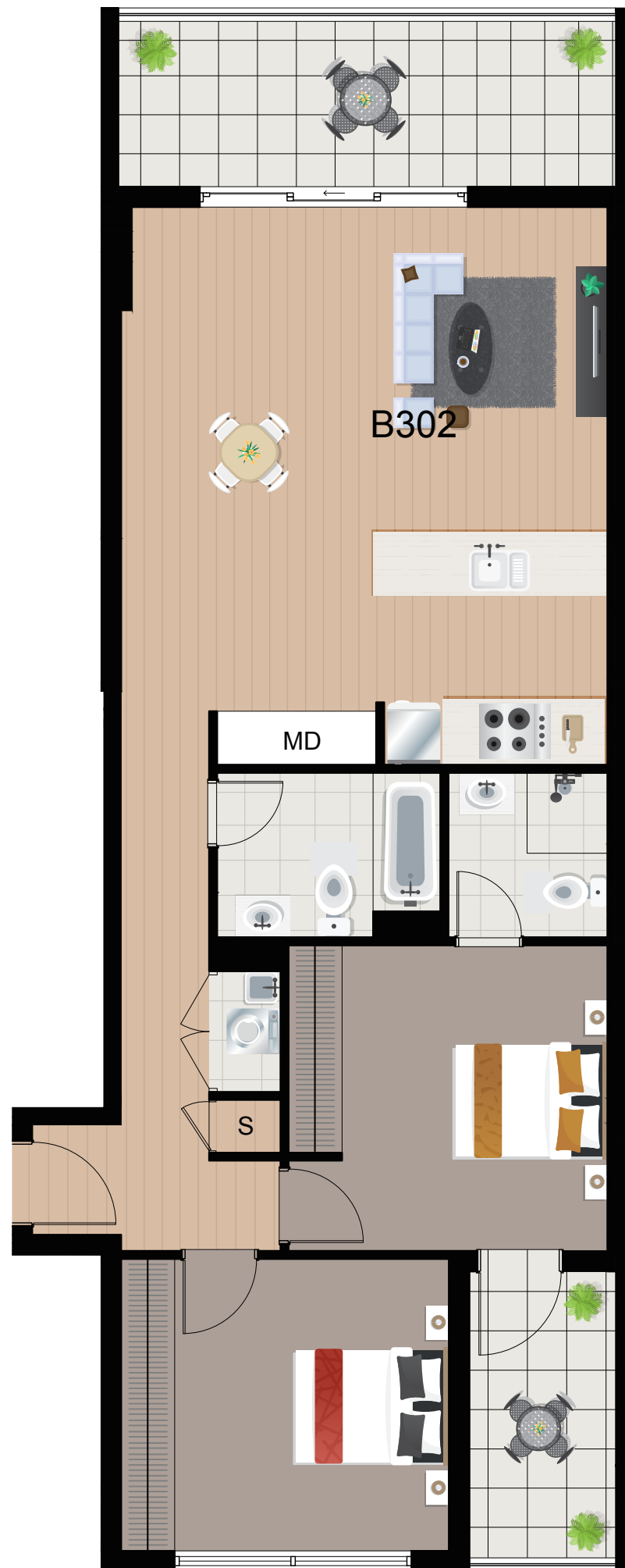

EVOCA

CAMPSIE

UNIT NUMBER: B302

LEVEL 3



INTERNAL:	76 sqm
EXTERNAL:	15 sqm
TOTAL:	91 sqm

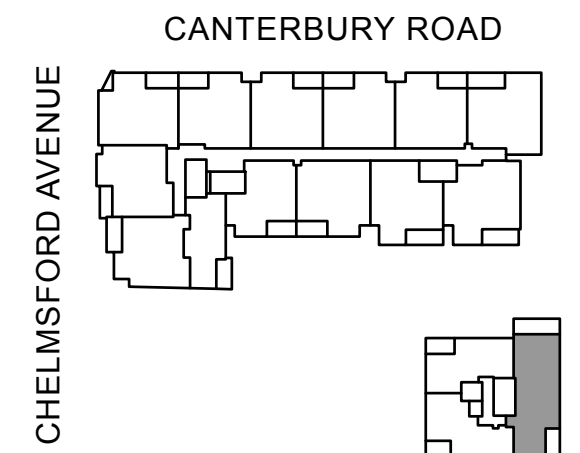

Disclaimer: Final areas are subject to design changes, local authority approvals and the terms of the Contract of Sale. Final areas may differ to those shown on this plan. The Seller is (under the contract terms) entitled to make variations to the lot/apartment including its location, area, size, dimensions and elevation. Refer to the contract terms for permitted variations. Any furniture shown is for illustrative purposes only and is not intended to form part of the sale.

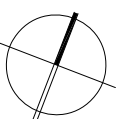



EVOCA

CAMPSIE

UNIT NUMBER: B303

LEVEL 3



INTERNAL: 53 sqm
EXTERNAL: 5 sqm
TOTAL: 58 sqm

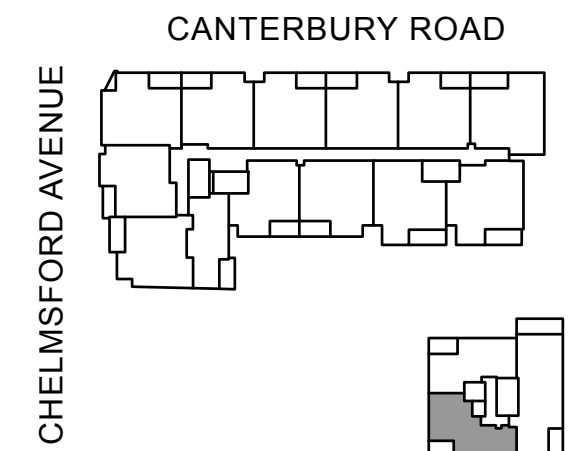

Disclaimer: Final areas are subject to design changes, local authority approvals and the terms of the Contract of Sale. Final areas may differ to those shown on this plan. The Seller is (under the contract terms) entitled to make variations to the lot/apartment including its location, area, size, dimensions and elevation. Refer to the contract terms for permitted variations. Any furniture shown is for illustrative purposes only and is not intended to form part of the sale.

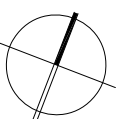



EVOCA

CAMPSIE

UNIT NUMBER: B401

LEVEL 4



INTERNAL:	53 sqm
EXTERNAL:	7 sqm
TOTAL:	60 sqm

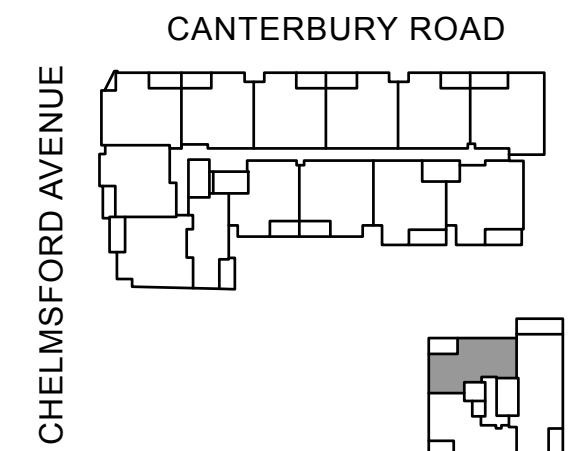
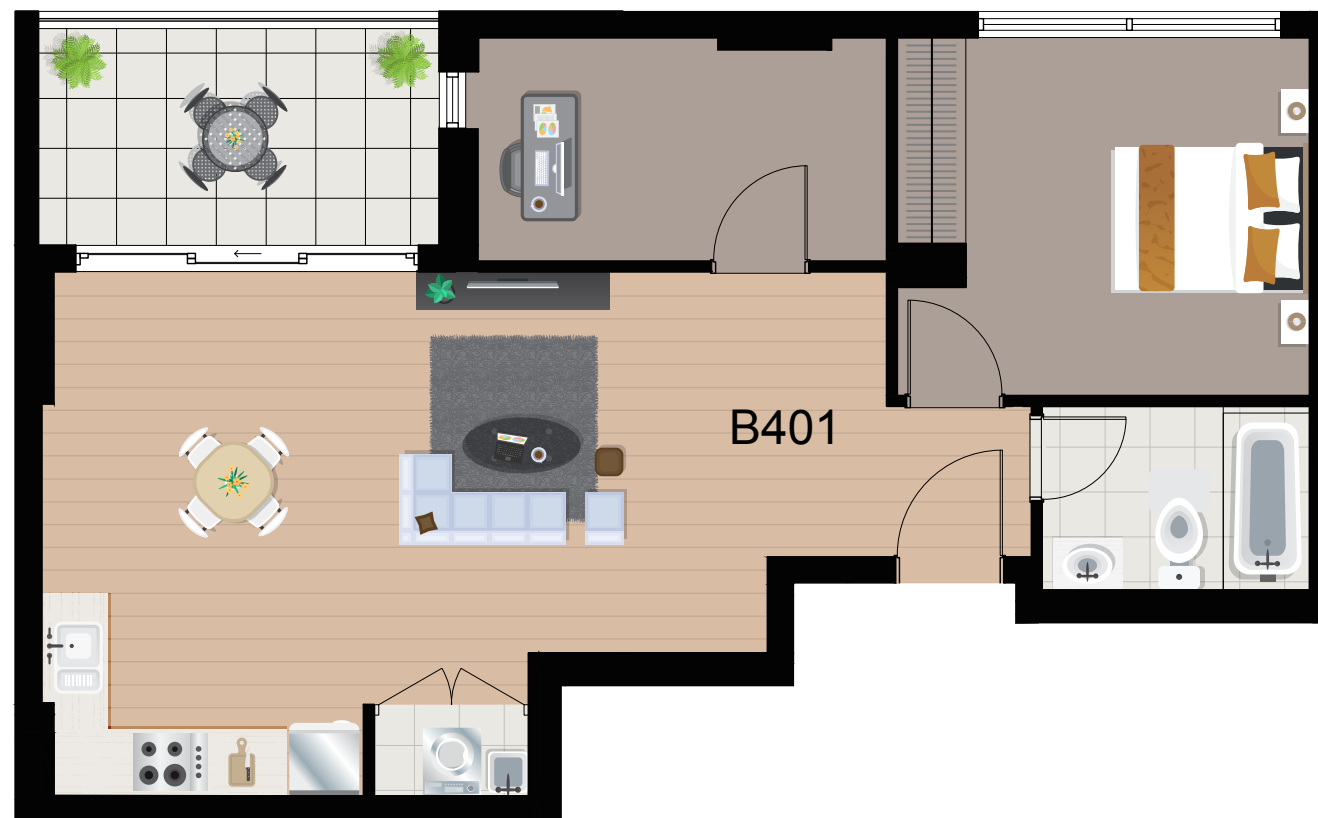

Disclaimer: Final areas are subject to design changes, local authority approvals and the terms of the Contract of Sale. Final areas may differ to those shown on this plan. The Seller is (under the contract terms) entitled to make variations to the lot/apartment including its location, area, size, dimensions and elevation. Refer to the contract terms for permitted variations. Any furniture shown is for illustrative purposes only and is not intended to form part of the sale.

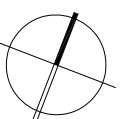

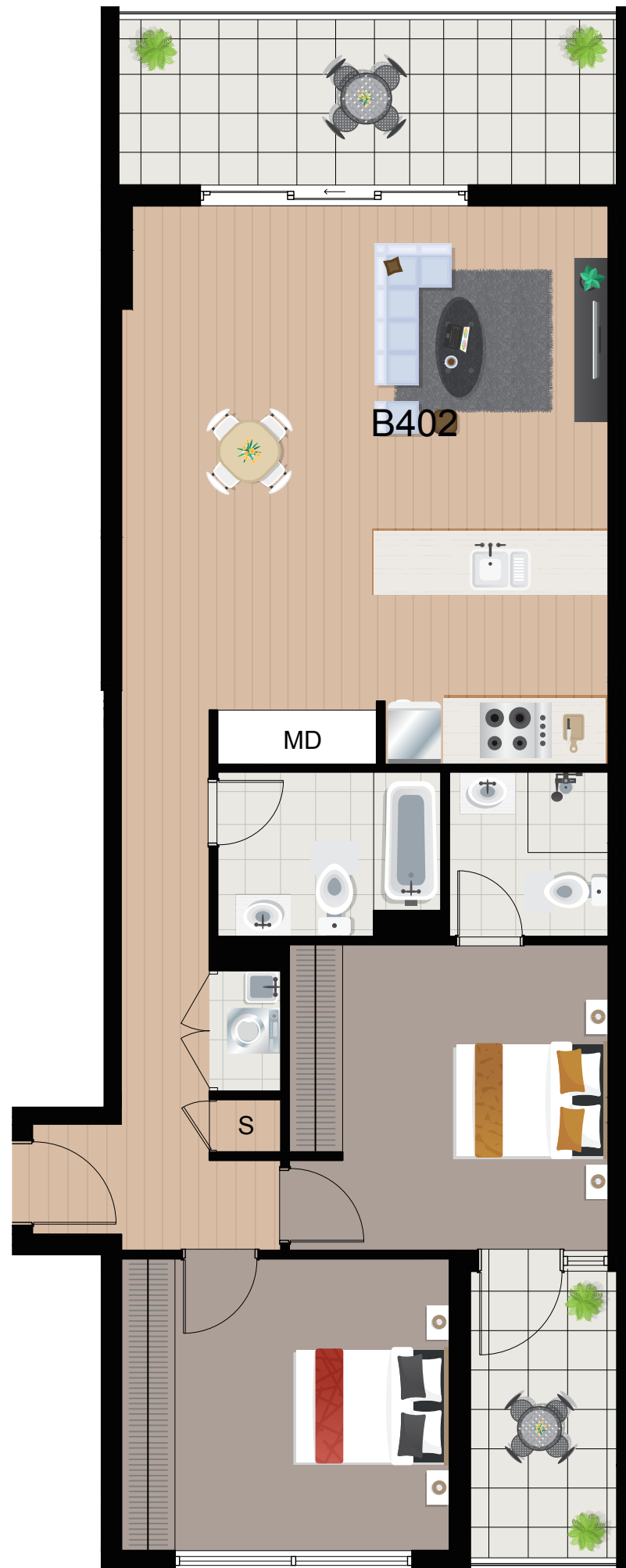

EVOCA

CAMPSIE

UNIT NUMBER: B402

LEVEL 4



INTERNAL: 76 sqm
EXTERNAL: 15 sqm
TOTAL: 91 sqm

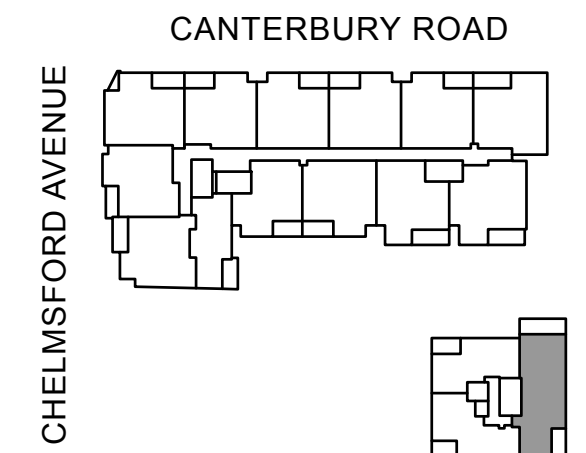

Disclaimer: Final areas are subject to design changes, local authority approvals and the terms of the Contract of Sale. Final areas may differ to those shown on this plan. The Seller is (under the contract terms) entitled to make variations to the lot/apartment including its location, area, size, dimensions and elevation. Refer to the contract terms for permitted variations. Any furniture shown is for illustrative purposes only and is not intended to form part of the sale.

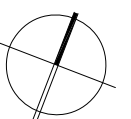



EVOCA

CAMPSIE

UNIT NUMBER: B403

LEVEL 4



INTERNAL: 53 sqm
EXTERNAL: 5 sqm
TOTAL: 58 sqm

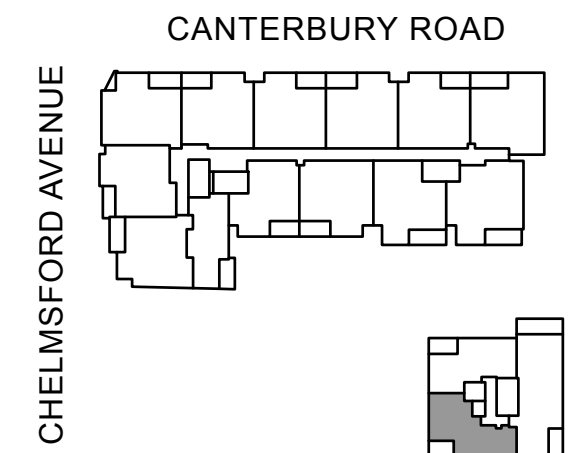

Disclaimer: Final areas are subject to design changes, local authority approvals and the terms of the Contract of Sale. Final areas may differ to those shown on this plan. The Seller is (under the contract terms) entitled to make variations to the lot/apartment including its location, area, size, dimensions and elevation. Refer to the contract terms for permitted variations. Any furniture shown is for illustrative purposes only and is not intended to form part of the sale.

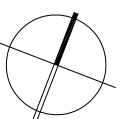



EVOCA

CAMPSIE

UNIT NUMBER: B501

LEVEL 5



INTERNAL:	76 sqm
EXTERNAL:	7 sqm
TOTAL:	83 sqm

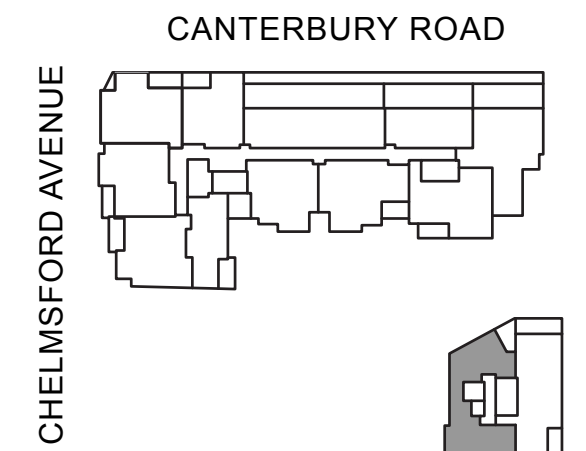

Disclaimer: Final areas are subject to design changes, local authority approvals and the terms of the Contract of Sale. Final areas may differ to those shown on this plan. The Seller is (under the contract terms) entitled to make variations to the lot/apartment including its location, area, size, dimensions and elevation. Refer to the contract terms for permitted variations. Any furniture shown is for illustrative purposes only and is not intended to form part of the sale.

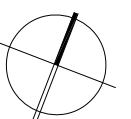



EVOCA
CAMPSIE

UNIT NUMBER: B502
LEVEL 5



INTERNAL: 78 sqm
EXTERNAL: 15 sqm
TOTAL: 93 sqm

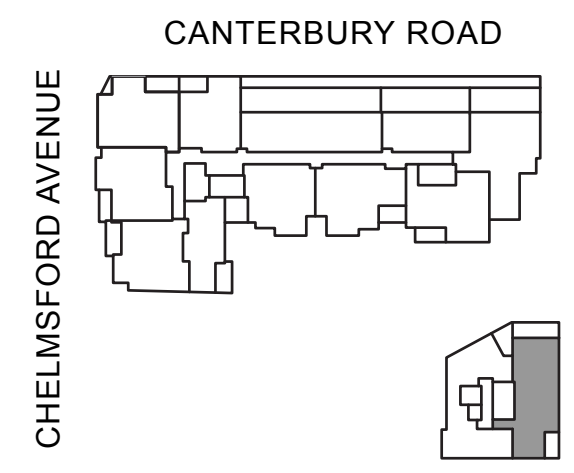

Disclaimer: Final areas are subject to design changes, local authority approvals and the terms of the Contract of Sale. Final areas may differ to those shown on this plan. The Seller is (under the contract terms) entitled to make variations to the lot/apartment including its location, area, size, dimensions and elevation. Refer to the contract terms for permitted variations. Any furniture shown is for illustrative purposes only and is not intended to form part of the sale.

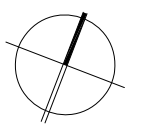

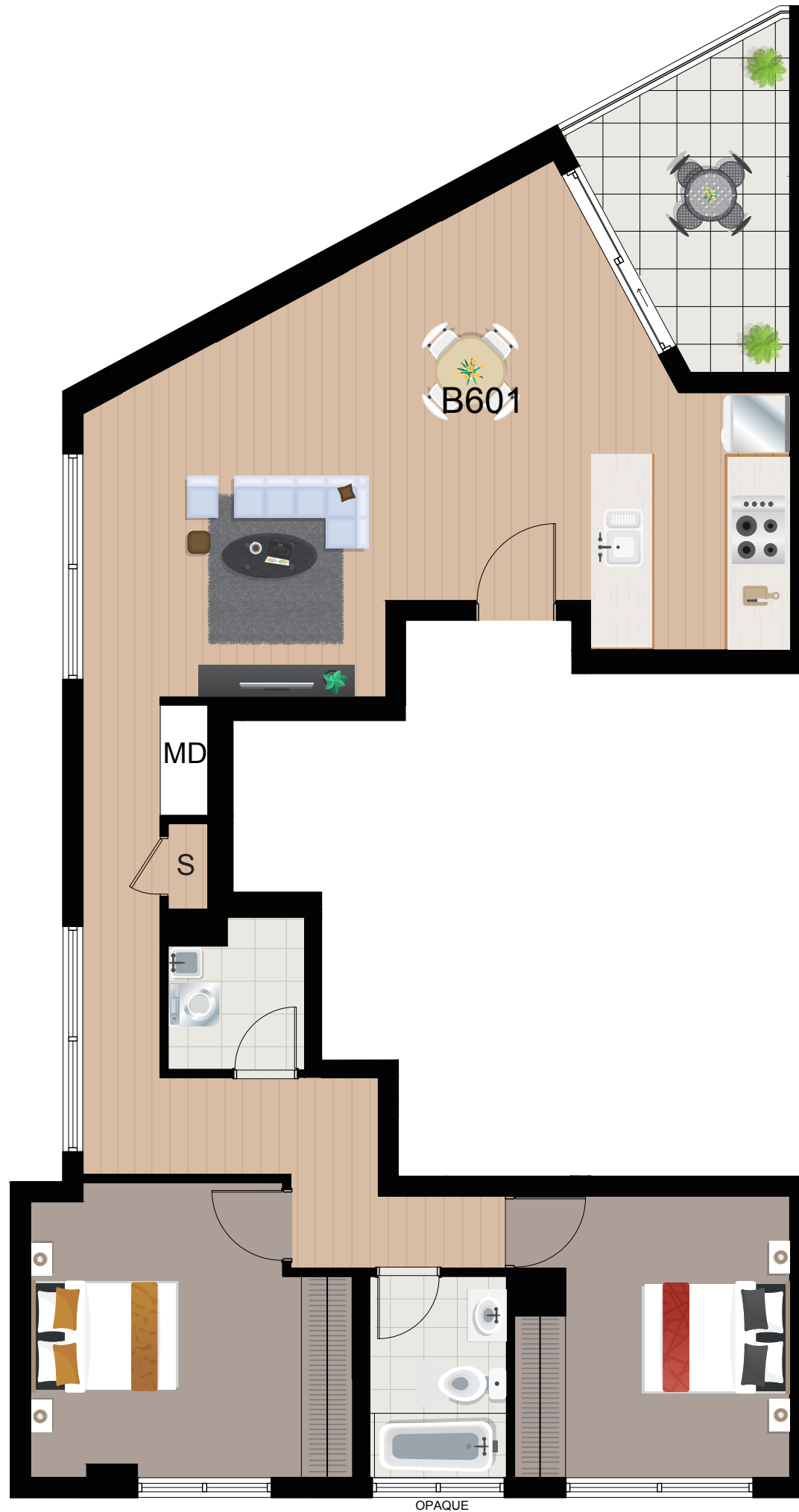

OPAQUE

Disclaimer: Final areas are subject to design changes, local authority approvals and the terms of the Contract of Sale. Final areas may differ to those shown on this plan. The Seller is (under the contract terms) entitled to make variations to the lot/apartment including its location, area, size, dimensions and elevation. Refer to the contract terms for permitted variations. Any furniture shown is for illustrative purposes only and is not intended to form part of the sale.



EVOCA

CAMPSIE

UNIT NUMBER: B601

LEVEL 6



INTERNAL:	76 sqm
EXTERNAL:	7 sqm
TOTAL:	83 sqm

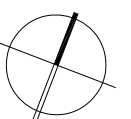
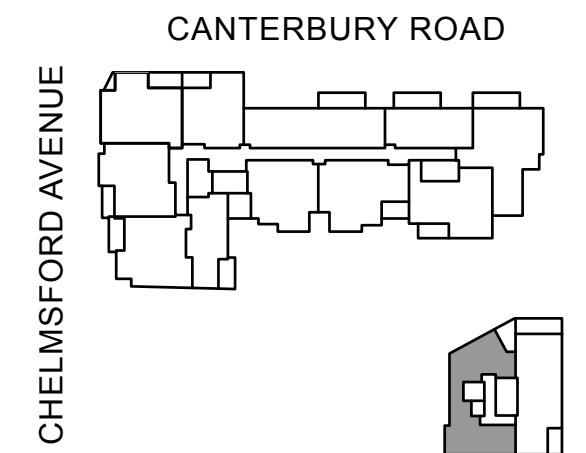



EVOCA

CAMPSIE

UNIT NUMBER: B602

LEVEL 6



INTERNAL: 78 sqm
EXTERNAL: 15 sqm
TOTAL: 93 sqm

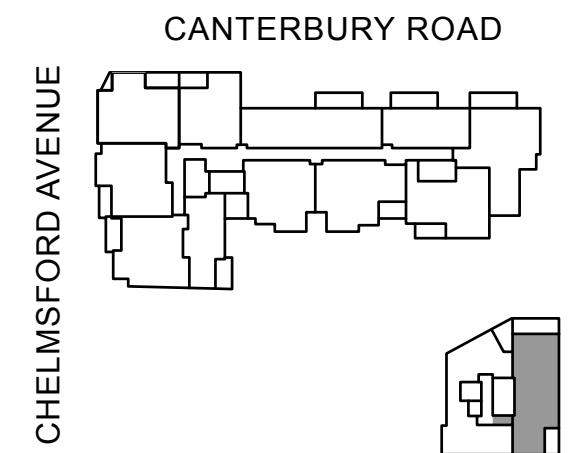

Disclaimer: Final areas are subject to design changes, local authority approvals and the terms of the Contract of Sale. Final areas may differ to those shown on this plan. The Seller is (under the contract terms) entitled to make variations to the lot/apartment including its location, area, size, dimensions and elevation. Refer to the contract terms for permitted variations. Any furniture shown is for illustrative purposes only and is not intended to form part of the sale.

