

GROUND FLOOR PLAN

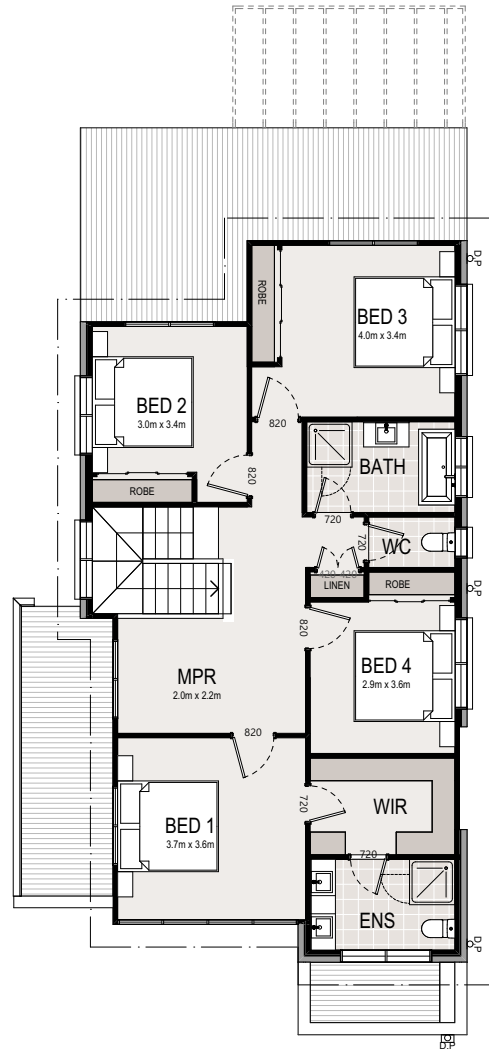

FIRST FLOOR PLAN

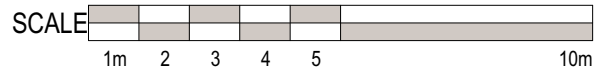

MARSDEN
CONTEMPORARY

© The plan & design of this house is owned by Creation Homes & under the copyright act of 1968 cannot be reproduced in any shape or form without prior written authorisation. Any doing so will be liable for action under the act.

4 2 2	
Ground Floor Living	93.00m ²
First Floor Living	96.94m ²
Garage	34.33m ²
Alfresco	11.47m ²
Porch	4.82m ²
Total	240.56m²
Total Width	8.990m
Main Dwelling Depth	16.550m
Total Depth	20.440m