



HOME & LAND

\$587,000

FIXED PRICE

Lot 1705 Rodeo Street 'Spring Mountain - Springfield Rise' Spring

DESIGN NAME: Mornington

TOTAL HOUSE AREA: 263sqm

TOTAL LAND SIZE: 400sqm

HOUSE PRICE: \$367,000

LAND PRICE: \$220,000

LAND REG: Registered

QUALITY INCLUSIONS:

- Fixed site costs, no surprises
- Carpet and tiles throughout
- 2440mm nominal ceiling height
- Split system air conditioner to living rooms(ground & first floor) and master bedroom
- Stone benchtop to kitchen, ensuite and bathroom
- Quality 900mm stainless steel appliances to first floor kitchen only
- Superior plumbing and electrical fixtures
- Flyscreens throughout
- Blinds throughout
- Outdoor patio area
- Turfed and landscaped
- Driveways and path
- Fully fenced
- Clothesline and letter box

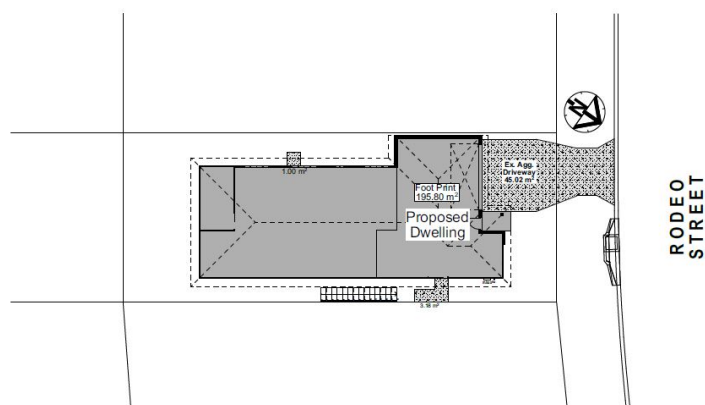
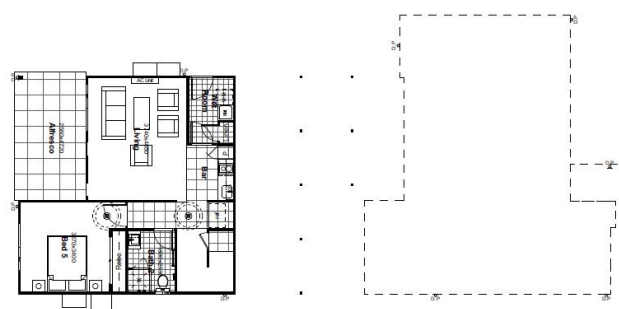
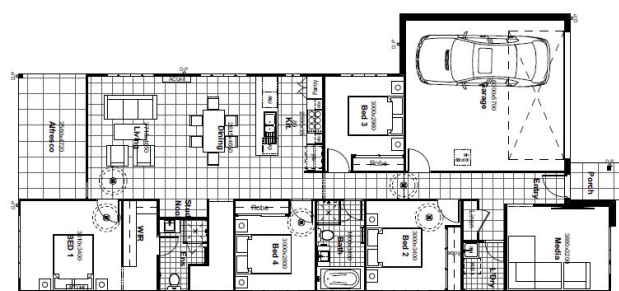

LIVING: 198.93 | **GARAGE:** 37.47 | **PORCH:** 3.05 | **OUTDOOR:** 24.16 | **TOTAL:** 263.61 | **LENGTH:** 24.24 | **WIDTH:** 11.15

This work is exclusively owned by Australasian Homes and cannot be reproduced or copied and reserves the right to alter and change home designs without notice prior to contract. Price is inclusive of GST. Pricing valid for six months only. Australasian Homes QBCC License No: 122 6525. All sizes are approximate. The land dimensions are intended to be an accurate interpretation of the information provided by the land vendor. The buyer should make their own enquires as to the suitability of this property for their personal investment and anticipated returns as Australasian Homes makes no representation in this regard.
As at 31st March 2020

**AUSTRALASIAN
HOMES**