

SURVEYING & SPATIAL INFORMATION REGULATION 2012 CLAUSE 61(2) & 35 (1)(b)					
M.G.A. COORDINATES					
MARK	EASTING	NORTHING	CLASS	ORDER	METHOD
S.S.M.185633	303 499.360	6 269 903.161	C	4	SCIMS
S.S.M.185634	303 535.265	6 269 809.255	C	4	SCIMS
S.S.M.185635	303 471.356	6 269 779.353	C	4	SCIMS
S.S.M.185638	303 409.507	6 269 871.923	C	4	SCIMS
S.S.M.185649	303 550.304	6 269 948.548	C	4	SCIMS
S.S.M.191198	303 608.664	6 269 840.167	C	4	SCIMS
S.S.M.191428	303 696.280	6 269 700.553	C	4	SCIMS
S.S.M.192495	303 586.7	6 269 729.0	U	U	TRAVERSE
S.S.M.192479	303 504.1	6 269 694.3	U	U	TRAVERSE
S.S.M.193161	303 676.7	6 269 693.1	U	U	TRAVERSE
S.S.M.193187	303 539.1	6 269 616.5	U	U	TRAVERSE
COMBINED SCALE FACTOR 1.000065 ZONE 56					
SOURCE: S.C.I.M.S. DATED 19 AUGUST 2016					

No.	BEARING	DISTANCE	DESCRIPTION
A	105°12'35"	4.525 & 17.245	R.M. D. H. & W. FD D.P.1203696
B	93°02'15"	3.81 & 14.76	R.M. D. H. & W. FD D.P.1203696
C	222°51'10"	5.785	R.M. D. H. & W. FD D.P.1203698
D	242°13'55"	0.61	R.M. G.I.P. FD D.P.591995
E	241°39'00"	5.46	R.M. D. H. & W. FD D.P.1203696
F	221°52'20"	5.07	R.M. S.S.M.185649 FD D.P.1203696
G	198°01'30"	7.615	R.M. D. H. & W. FD D.P.1203696
H	138°38'00"	1.365	R.M. S.S.M.185633 FD D.P.1203696
I	155°59'10"	13.8	R.M. D. H. & W. FD D.P.1203696
J	157°08'20"	1.55 & 15.615	R.M. D. H. & W. FD & R.M. S.S.M.185638 FD D.P.1203698
K	204°10'10"	4.255 & 16.02	R.M. D. H. & W. FD D.P.1203698
L	177°16'05"	7.85 & 29.63	R.M. D. H. & W. FD D.P.1203698
M	209°01'45"	2.805	R.M. D. H. & W. FD D.P.1214011
N	272°57'00"	6.61 & 24.72	R.M. D. H. & W. FD D.P.1203698
O	231°55'25"	14.88	R.M. D. H. & W. FD D.P.1214011
P	341°35'25"	2.985	R.M. D. H. & W.
Q	330°53'45"	13.105	R.M. D. H. & W.
R	29°42'50"	1.27 & 14.915	R.M. D. H. & W.
S	51°39'15"	3.36 & 12.66	R.M. D. H. & W.
T	65°20'35"	3.135	R.M. D. H. & W.

No.	BEARING	CHORD	ARC	RADIUS
4	152°07'45"	1.51	1.51	384
15	152°13'45"	2.99	2.99	400

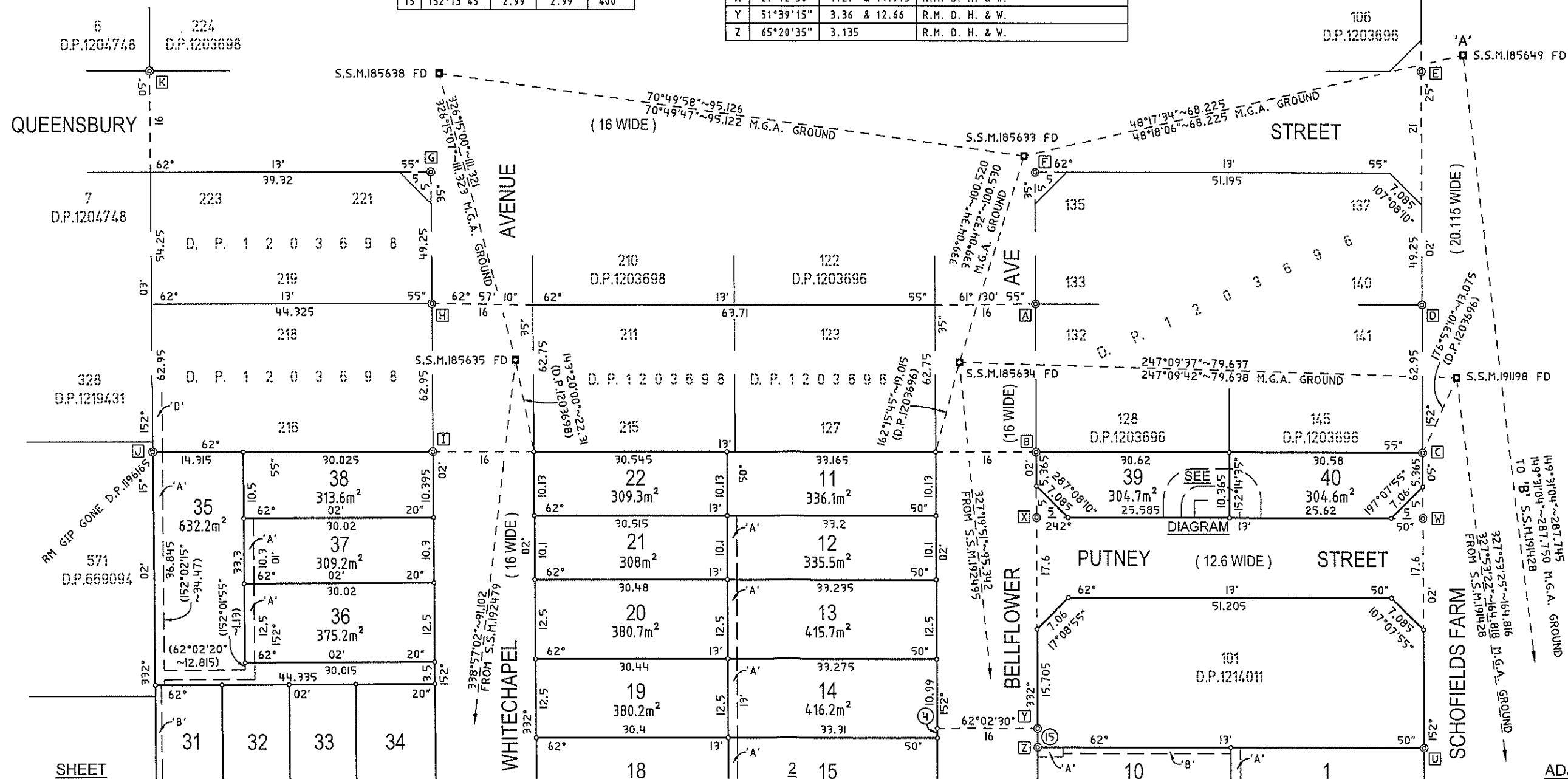
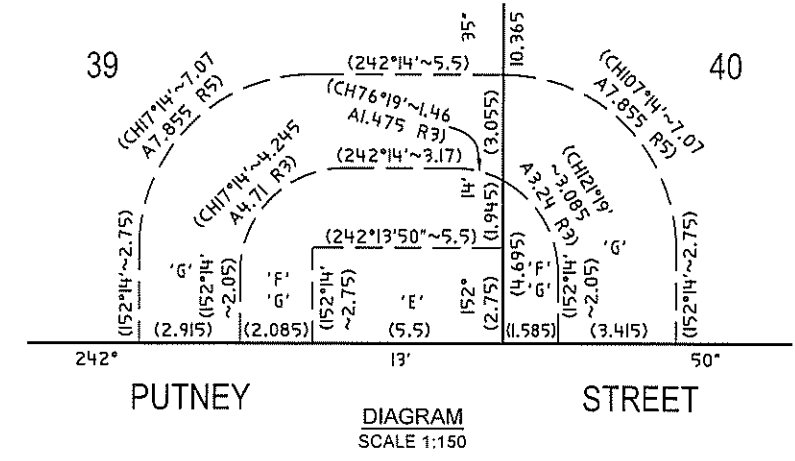

Surveyor: ANDREW RICHARD THOMAS  
Date of Survey: 2 SEPTEMBER 2016  
Surveyor's Ref: 180-14

PLAN OF  
SUBDIVISION OF LOT 102 D.P.1214011

LGA: BLACKTOWN  
Locality: SCHOFIELDS  
Subdivision No.  
Lengths are in metres. Reduction Ratio 1:500

Registered

D.P.

'A' - EASEMENT TO DRAIN WATER 1.5 WIDE  
'B' - EASEMENT TO DRAIN WATER 1 WIDE  
'D' - EASEMENT TO DRAIN WATER 1.5 WIDE VIDE D.P.1203698  
'E' - EASEMENT FOR PADMOUNT SUBSTATION 2.75 WIDE  
'F' - RESTRICTION ON USE OF LAND NO.5  
'G' - RESTRICTION ON USE OF LAND NO.6

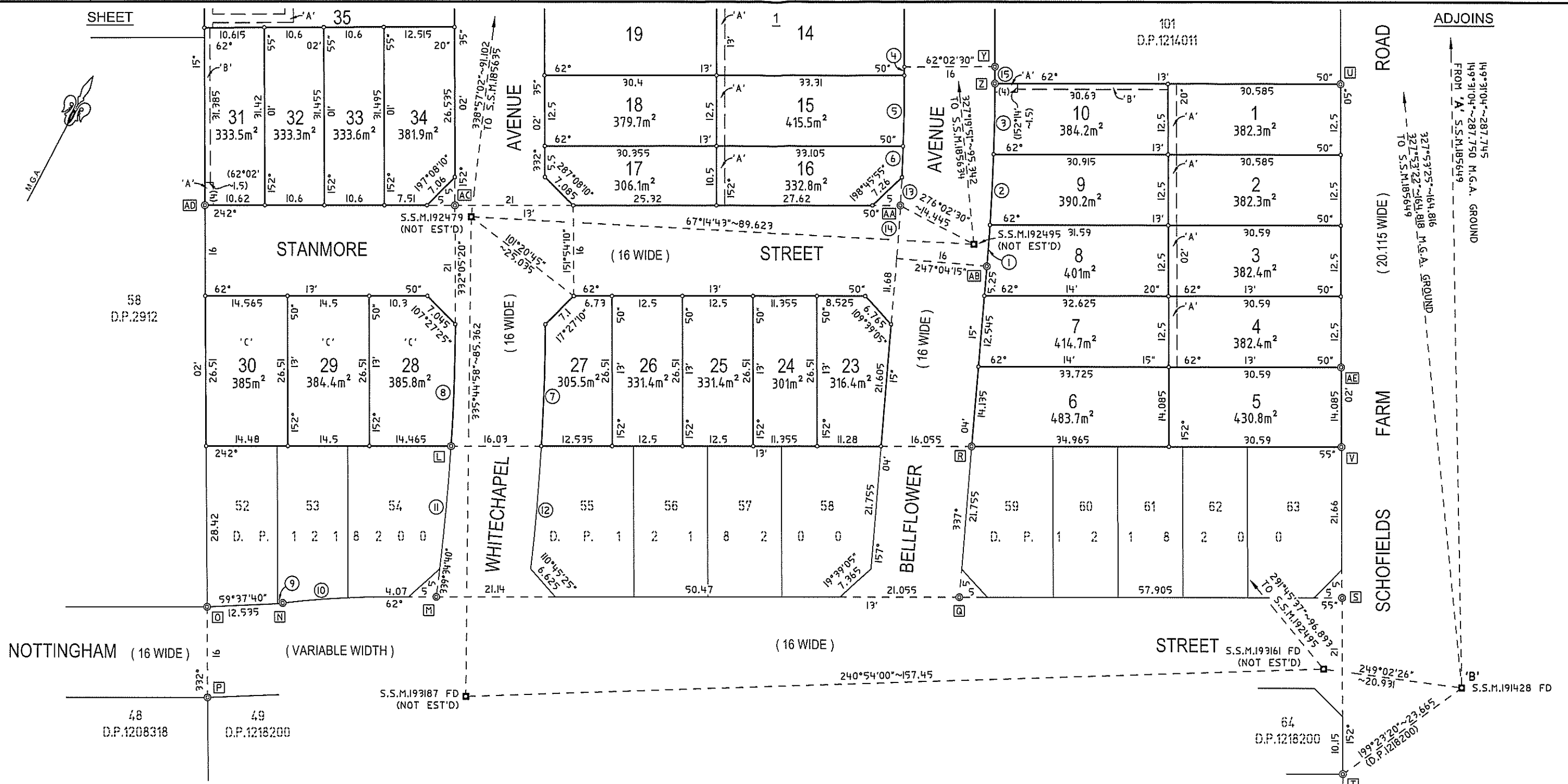

SCHEDULE OF REFERENCE MARKS

No.	BEARING	DISTANCE	DESCRIPTION	No.	BEARING	DISTANCE	DESCRIPTION
L	270°17'25"	3.75 & 13.835	R.M. D. H. & W. FD D.P.1218200	U	231°55'25"	14.88	R.M. D. H. & W. FD D.P.1214011
M	235°59'20"	2.52 & 14.23	R.M. D. H. & W. FD D.P.1218200	V	242°37'45"	14.655	R.M. D. H. & W. FD D.P.1209059
N	314°58'50"	3.415 & 12.76	R.M. D. H. & W. FD D.P.1218200	Y	51°39'15"	3.36 & 12.66	R.M. D. H. & W.
O	337°21'00"	3.445	R.M. D. H. & W. FD D.P.1218200	Z	65°20'35"	3.135	R.M. D. H. & W.
P	131°18'00"	3.57	R.M. D. H. & W. FD D.P.1218200	AA	255°23'45"	1.69 & 12.665	R.M. D. H. & W.
Q	131°25'50"	13.375	R.M. D. H. & W. FD D.P.1218200	AB	101°22'40"	4.21	R.M. S.S.M.192495
R	60°58'00"	1.3 & 14.145	R.M. D. H. & W. FD D.P.1218200	AB	45°17'20"	16.29	R.M. D. H. & W.
Q	79°38'45"	3.405 & 12.855	R.M. D. H. & W. FD D.P.1218200	AC	249°13'50"	1.68	R.M. S.S.M.192479
S	341°17'50"	3.15	R.M. D. H. & W. FD D.P.1218200	AC	242°19'50"	14.34	R.M. D. H. & W.
S	347°02'25"	13.01	R.M. S.S.M.193161 FD D.P.1218200	AD	325°13'45"	3.44 & 12.64	R.M. D. H. & W.
T	239°05'35"	0.98	R.M. G.I.P. FD D.P.1209059	AE	242°07'25"	5.455	R.M. D. H. & W.
T	243°29'40"	4.865	R.M. D. H. & W. FD D.P.1218200				

SCHEDULE OF CURVED BOUNDARIES

No.	BEARING	CHORD	ARC	RADIUS
1	336°33'00"	7.285	7.285	400
2	335°07'55"	12.515	12.515	400
3	333°20'20"	12.5	12.505	400
4	152°07'45"	1.51	1.51	384
5	153°10'20"	12.5	12.5	384
6	154°31'00"	5.51	5.51	384
7	334°15'40"	21.525	21.525	400
8	154°20'45"	21.525	21.525	384
9	55°20'50"	0.39	0.39	96.5
10	58°44'00"	18.74	18.75	153.5
11	157°34'40"	21.795	21.8	384
12	157°21'50"	21.785	21.79	400
13	155°18'00"	5	5	384
14	156°22'20"	9.37	9.37	384
15	152°13'45"	2.99	2.99	400

'A' - EASEMENT TO DRAIN WATER 1.5 WIDE  
 'B' - EASEMENT TO DRAIN WATER 1 WIDE  
 'C' - EASEMENT TO DRAIN WATER (WHOLE LOT)

Surveyor: ANDREW RICHARD THOMAS  
 Date of Survey: 2 SEPTEMBER 2016  
 Surveyor's Ref: 180-14

PLAN OF  
 SUBDIVISION OF LOT 102 D.P.1214011

LGA: BLACKTOWN  
 Locality: SCHOFIELDS  
 Subdivision No.  
 Lengths are in metres Reduction Ratio 1: 500

Registered

D.P.