

PLAN OF SUBDIVISION

LV USE ONLY
EDITION

PLAN NUMBER
PS817165M

LOCATION OF LAND

PARISH: MARIBYRNONG

TOWNSHIP:

SECTION: B

CROWN ALLOTMENT: 8 (PART)

CROWN PORTION:

TITLE REFERENCES: Vol. Fol.

LAST PLAN REFERENCE/S: PS817164P (LOT D)

POSTAL ADDRESS: 235-311 BEATTYS ROAD
(At time of subdivision) FRASER RISE, 3336

MGA94 Co-ordinates **E** 298 720
(of approx centre of **N** 5824 800
land in plan) **ZONE** 55

Council Name: Melton City Council

Council Reference Number: Sub 5121
Planning Permit Reference: PA2017/5710
SPEAR Reference Number: S115312T

Certification

This plan is certified under section 6 of the Subdivision Act 1988

Public Open Space

A requirement for public open space under section 18 of the Subdivision Act 1988 has not been made

Digitally signed by: Geraldine Addicott for Melton City Council on 08/10/2018

VESTING OF ROADS AND/OR RESERVES

NOTATIONS

| IDENTIFIER | COUNCIL/BODY/PERSON |
|--------------|----------------------------------------|
| ROAD R1 | MELTON CITY COUNCIL |
| RESERVE No.1 | JEMENA ELECTRICITY NETWORKS (VIC) LTD. |
| RESERVE No.2 | MELTON CITY COUNCIL |

LOTS 1 TO 300 (BOTH INCLUSIVE) HAVE BEEN OMITTED FROM THIS PLAN.

OTHER PURPOSE OF THE PLAN:
REMOVAL OF THAT PART OF SEWERAGE EASEMENT E-2 ON PS817164P AS AFFECTS WANDER WAY R1 ON THIS PLAN.

REMOVAL OF THAT PART OF DRAINAGE & SEWERAGE EASEMENT E-5 ON PS817164P AS AFFECTS ROAD R1 ON THIS PLAN.

GROUNDS FOR REMOVAL:
BY AGREEMENT OF ALL INTERESTED PARTIES UPON REGISTRATION OF THIS PLAN.

NOTATIONS

DEPTH LIMITATION 15-24m METRES BELOW THE SURFACE APPLIES TO ALL THE LAND IN THIS PLAN.

STAGING This ~~is~~ is not a staged subdivision.
Planning permit No.

SURVEY. THIS PLAN ~~IS~~ IS NOT BASED ON SURVEY.

THIS SURVEY HAS BEEN CONNECTED TO PERMANENT MARKS No(s):
17, 31, 53 (KOROROIT), 136, 560 (MARIBYRNONG) AND 157 (DERRIMUT)

PROCLAIMED SURVEY AREA:

THIS IS A SPEAR PLAN.

WESTWOOD 3
1.754ha

28 LOTS

EASEMENT INFORMATION

LEGEND A-Appurtenant Easement E-Encumbering Easement R-Encumbering Easement (Road)

| Easement Reference | Purpose | Width (Metres) | Origin | Land Benefited/In Favour Of |
|--------------------|---------------------------|----------------|------------|--------------------------------------|
| E-1 | GAS TRANSMISSION PIPELINE | SEE PLAN | C/E J31146 | GAS AND FUEL CORPORATION OF VICTORIA |
| E-2 | SEWERAGE | SEE PLAN | PS817163R | CITY WEST WATER CORPORATION |
| E-3 | SEWERAGE | SEE PLAN | THIS PLAN | CITY WEST WATER CORPORATION |
| E-4 | SEWERAGE | SEE PLAN | PS817164P | CITY WEST WATER CORPORATION |
| E-5 | GAS TRANSMISSION PIPELINE | SEE PLAN | C/E J31146 | GAS AND FUEL CORPORATION OF VICTORIA |
| E-5 | SEWERAGE | SEE PLAN | PS817163R | CITY WEST WATER CORPORATION |

2152S-03 VER B.DWG BC/AE



SURVEYOR REF: 2152s-03

ORIGINAL SHEET
SIZE: A3

SHEET 1 OF 5

Digitally signed by: Rohan Michael Bakker (SMEC),
Surveyor's Plan Version (B),
11/07/2018, SPEAR Ref: S115312T

PLAN OF SUBDIVISION

PLAN NUMBER
PS817165M

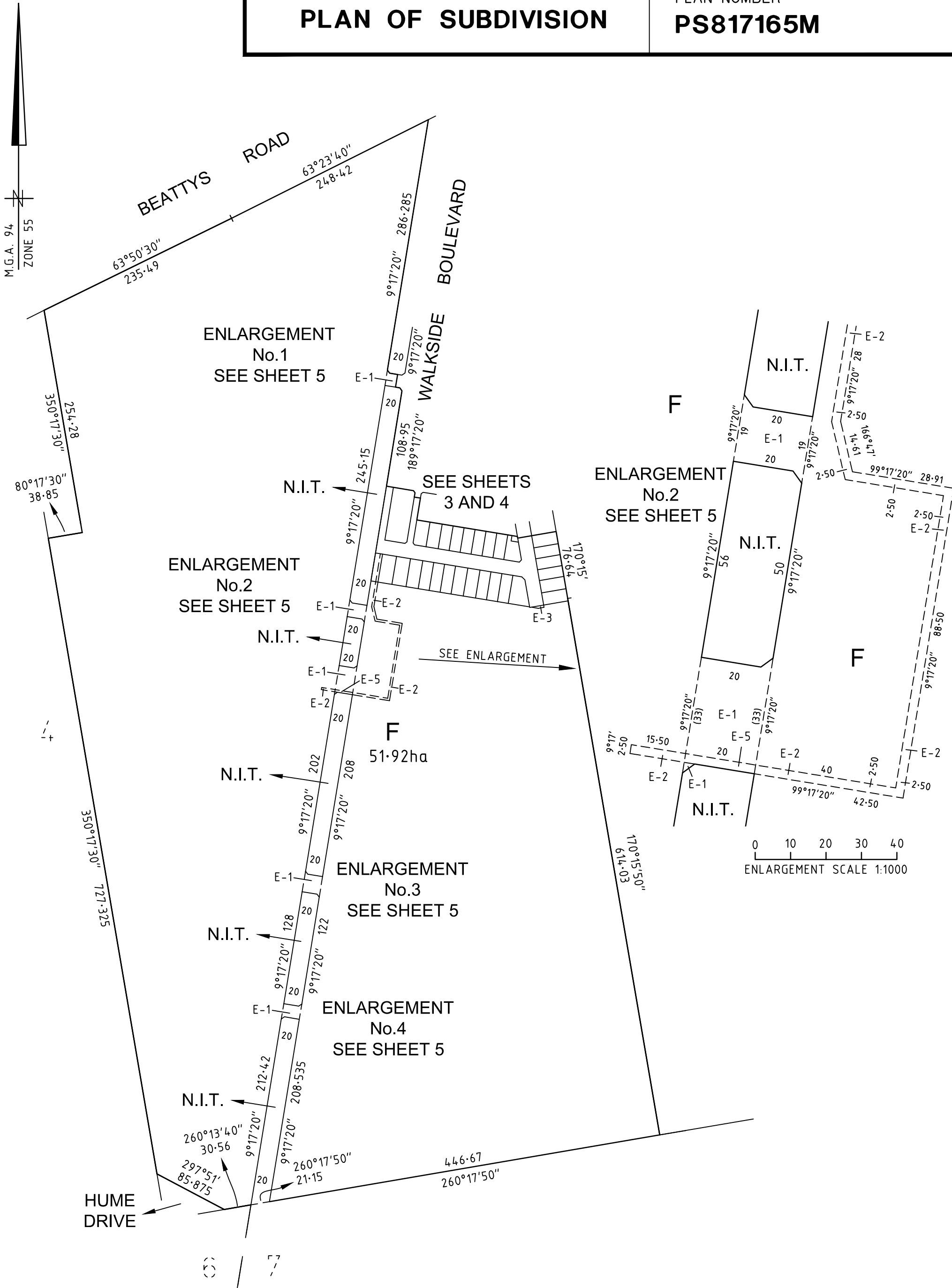

2152S-03 VER B.DWG BC/AE

SCALE
1:4000

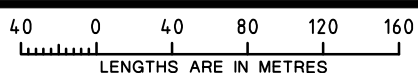

ORIGINAL SHEET
SIZE: A3

SHEET 2

Digitally signed by: Rohan Michael Bakker (SMEC),
Surveyor's Plan Version (B),
11/07/2018, SPEAR Ref: S115312T

Digitally signed by:
Melton City Council,
08/10/2018,
SPEAR Ref: S115312T

Melbourne Survey T 9869 0813

REF 2152s-03

WARNING - This document is a working document in the SPEAR approval process. It is subject to revision and change and therefore should not be relied on. If you have any questions about this document please contact the person from SMEC who gave you access to SPEAR /this document: SPEAR Ref: S115312T 08/10/2018 11:38 am

PLAN OF SUBDIVISION

PLAN NUMBER
PS817165M

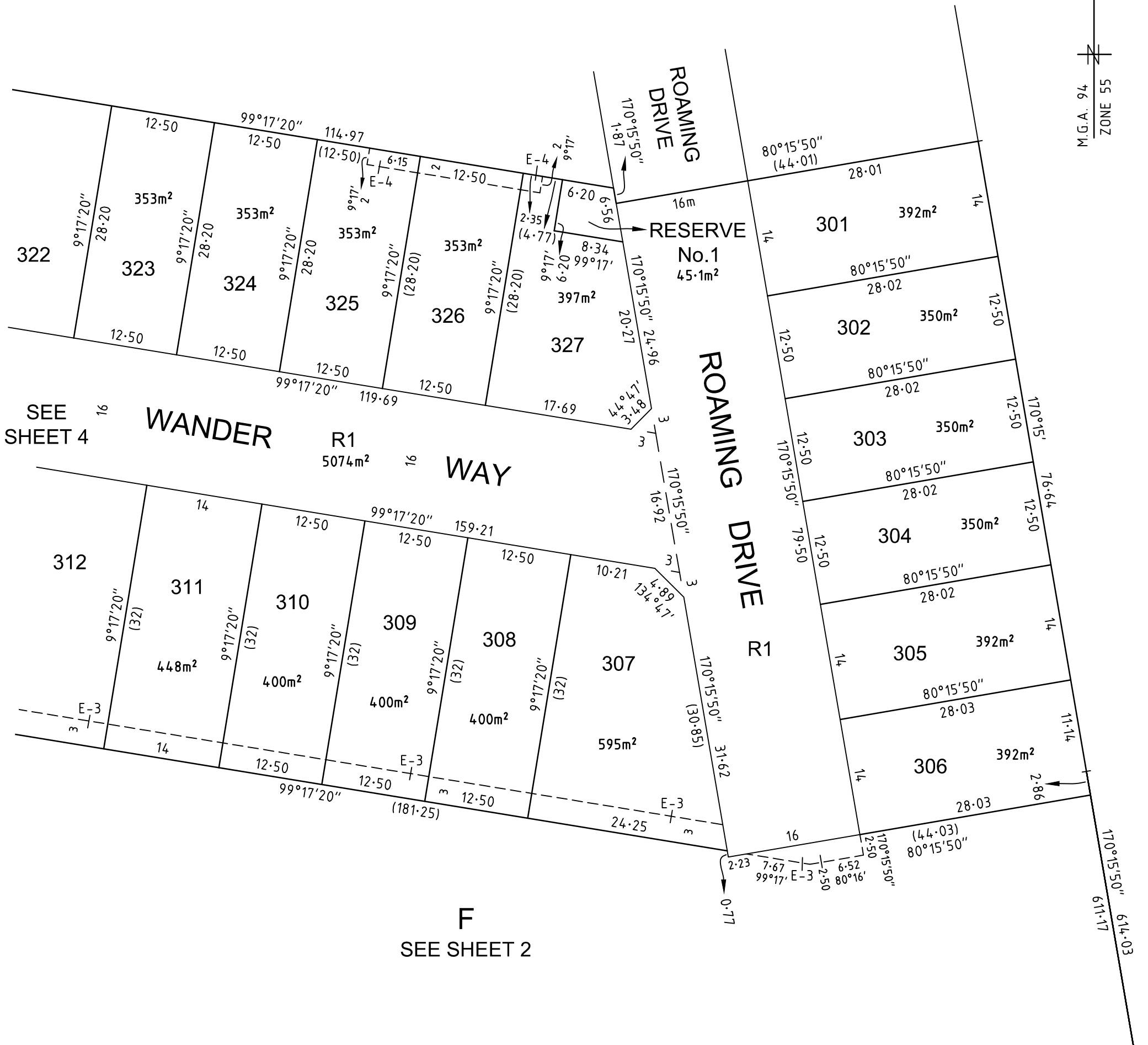
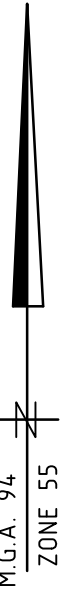

WARNING - This document is a working document in the SPEAR approval process. It is subject to revision and change and therefore should not be relied on. If you have any questions about this document please contact the person from SMEC who gave you access to SPEAR / this document: SPEAR Ref: S115312T 08/10/2018 11:38 am



2152S-03 VER B.DWG BC/AE

SCALE
1:500

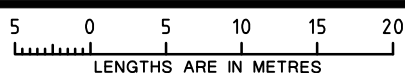

ORIGINAL SHEET
SIZE: A3

SHEET 3

Digitally signed by: Rohan Michael Bakker (SMEC),
Surveyor's Plan Version (B),
11/07/2018, SPEAR Ref: S115312T

Digitally signed by:
Melton City Council,
08/10/2018,
SPEAR Ref: S115312T

Melbourne Survey T 9869 0813

REF 2152s-03

PLAN OF SUBDIVISION

PLAN NUMBER
PS817165M

ENLARGEMENT
No.1
SEE SHEET 5

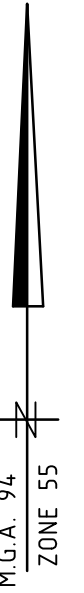

F

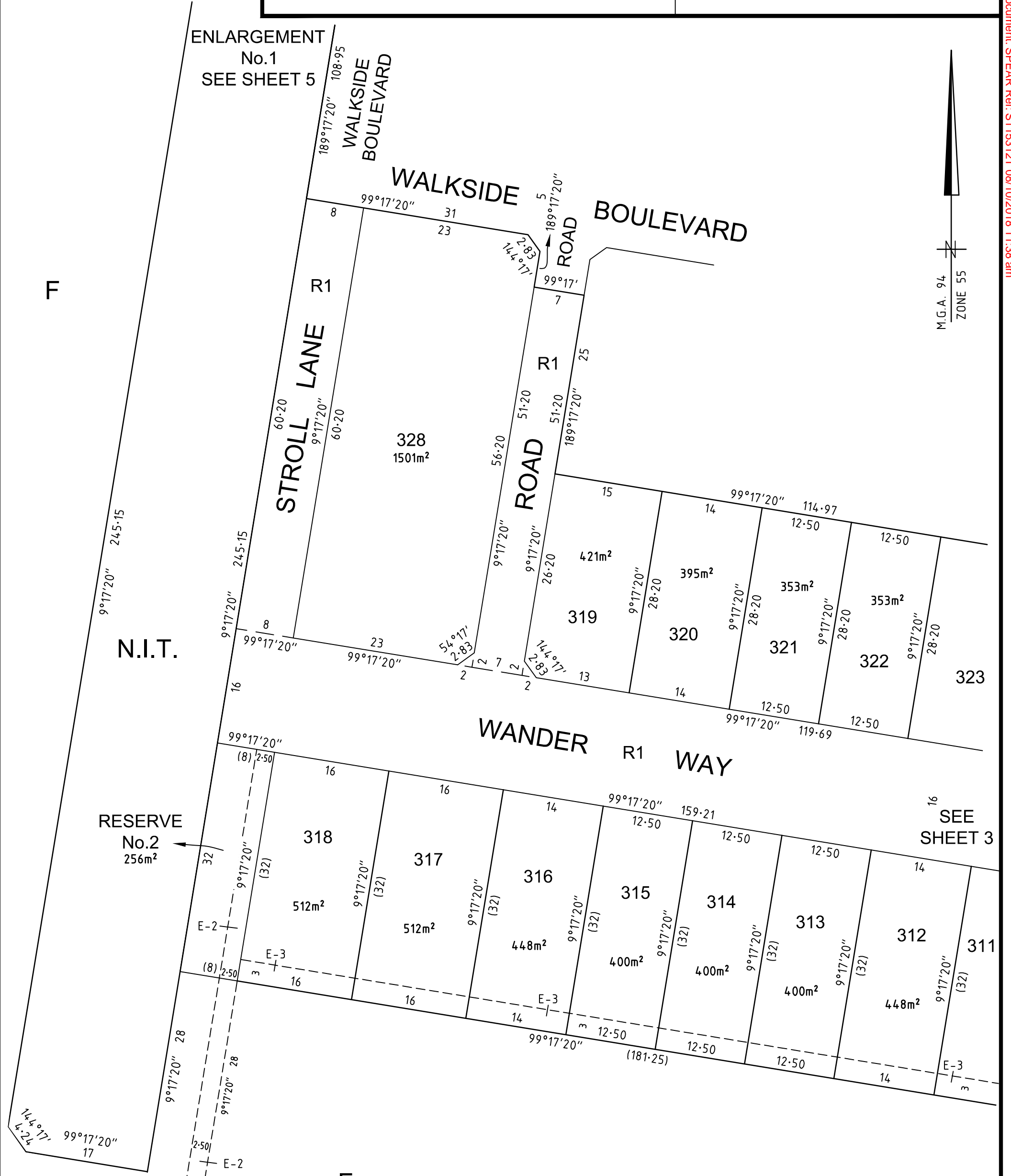

F
SEE SHEET 2

SEE SHEET 3



2152S-03 VER B.DWG BC/AE

SCALE
1:500

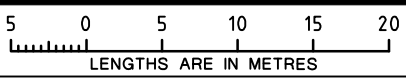

ORIGINAL SHEET
SIZE: A3

SHEET 4

Digitally signed by: Rohan Michael Bakker (SMEC),
Surveyor's Plan Version (B),
11/07/2018, SPEAR Ref: S115312T

Digitally signed by:
Melton City Council,
08/10/2018,
SPEAR Ref: S115312T

REF 2152s-03

WARNING - This document is a working document in the SPEAR approval process. It is subject to revision and change and therefore should not be relied on. If you have any questions about this document please contact the person from SMEC who gave you access to SPEAR / this document: SPEAR Ref: S115312T 08/10/2018 11:38 am

