

CAMDEN COUNCIL  
Approved by the Council of Camden under the provisions  
of the Environment Planning and Assessment Act 1979  
APPROVAL

6/07/2018

DEVELOPMENT APPLICATION

LOT970  
DP1218916

DA 2018/525/1

THIS IS NOT AN APPROVAL  
TO COMMENCE WORK

No Construction Certificate has been issued pursuant  
to clause 81 A (2) (a) of the E.P. A. Act.

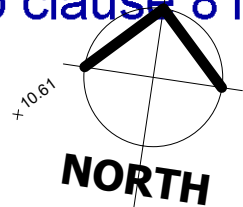

SITE NOTES:

ONE OUTDOOR CLOTHES LINE ROTARY OR FIXED ON WALL  
MUST BE  
INSTALLED AS SELECTED BY CLIENT

RETAINING WALL AS PER ENG'S DETAILS (IF REQUIRED)

THE CUT & FILL CALCULATIONS ARE BASED ON WAFFLE  
POD SLAB  
CONSTRUCTION

BUILDING SPECIFICATION NOTES:

0.2MM HIGH IMPACT VAPOUR MEMBRANE IS REQUIRED FOR ROOMS OR  
HABITABLE NATURE.

DWELLING TIMBER FRAMING CONSTRUCTION AS PER AS 1684

INTERNAL STAIRS/ANTI-SKID NOSINGS THROUGHOUT THE DWELLING ARE IN  
ACCORDANCE WITH THE REQUIREMENTS OF PART 3.9 VOLUME 2 OF THE  
NCCS (BCA)

INTERNAL STAIR HANDRAIL TO MEET REQUIREMENTS OF CLAUSE 3.9.2.4 OF  
VOLUME 2 OF THE NCCS (BCA)

BALUSTRADES SERVICING THE DWELLING ARE IN ACCORDANCE WITH  
REQUIREMENTS OF PART 3.9 OF VOLUME 2 OF THE NCCS (BCA).

ALL GLASS BALUSTRADES REQUIRE A LOAD BEARING HANDRAIL ARE TO BE  
COMPLIED WITH THE REQUIREMENTS OF AS 1288.

SMOKE ALARMS ARE TO BE PROVIDED IN ACCORDANCE WITH THE  
REQUIREMENTS OF PART 3.7.2 OF VOLUME 2 OF NCCS (BCA)

EXTERIOR DOORS STEP DOWN AS PER THE REQUIREMENTS OF PART 3.9 OF  
VOLUME 2 OF THE NCCS (BCA).

DOOR SWING OR LIFT OFF HINGES ARE TO BE PROVIDED TO ENCLOSED  
WC AREA IN ACCORDANCE WITH REQUIEMENTS OF CLAUSE 3.8.3.3  
OF VOLUME 2 OF THE NCCS (BCA)

THE SLAB ON GROUND IS BE PROVIDED WITH A 0.2 MICRON HIGH IMPACT  
VAPOUR MEMBRANE.

INTERNAL FLOOR TO CEILING HEIGHT IN ACCORDANCE WITH THE  
REQUIREMENTS OF PART 3.8.2 OF VOLUME 2 OF THE NCCS - BCA.

CONSTRUCTION PLANS/DETAILS/SPECIFICATIONS FOR THE PROPOSAL WILL  
BE PROVIDED PRIOR TO THE COMMENCEMENT OF ANY WORKS.

LEGEND

(S)	SMOKE ALARM	BIN	STORAGE BIN
DP	DOWN PIPE	AJ	ARTICULATION JOINT
RWT	RAIN WATER TANK	DEP	DROP EDGE BEAM BELOW AS PER ENG'S DETAIL
AC	AIR-CONDITIONING UNIT	fw	FLOOR WASTE
HWU	HOT WATER UNIT		
TAP - WATER			
TAP - GAS			

---	SITE BOUNDARY	GSIP	GRATED SURFACE INLET PIT
---	FENCE LINE	H	HYDRANT
CL	CLOTHES LINE	JP	JUNCTION PIT
✕	PRINCIPLE POS	KIP	KERB INLET PIT
▨	POS AREA	NS	NATURAL SURFACE
▨	SITE CUTTING	PC	PRAM CROSSING
BM	BENCH MARK	S	SEWER
GM	GAS METER	SV	STOP VALVE
GP	GULLY PIT	T	TREE
		TEL	TELSTRA PIT
		VC	VEHICLE CROSSING
		WM	WATER METER

AS & BCA NOTES:

- Glazing, AS 1288 and AS 2047
- Timber Framing in accordance with AS 1684
- Footings in accordance with AS 2870
- Stormwater in accordance with AS 3500
- Termite Management in accordance with AS 3660.1
- Masonry Construction in accordance with AS 3700 & AS 4773.2
- Waterproofing in accordance with AS 3740
- Smoke Alarms in accordance with AS 3786
- Concrete Construction in accordance with AS 3600
- Metal roof sheeting in accordance with AS1562.1&Clause3.5.1 of the BCA.
- Roof Tiling in accordance with Part 3.5.1 of the BCA Vol.2 and AS 2049
- Sound Insulation in accordance with AS/NZS 1276
- Balustrade to comply with Part 3.9.2 of the BA Vol. 2
- Stair Construction in accordance with Part 3.9.1 of the BCA Vol. 2
- Stair floor finishes are required to comply with Part 3.9.1.3 of the BCA - slip resistance (when tested in accordance with AS 4586)
- Steel Structures including Steel lintels compliance with AS 4100

IMPORTANT NOTE

THESE DRAWINGS HAVE BEEN ISSUED FOR  
DEVELOPMENT APPLICATION PURPOSES ONLY.  
THEY ARE NOT ISSUED FOR CONSTRUCTION OR  
CONSTRUCTION CERTIFICATE OR FOR THE  
PURPOSES OF PRICING BY ANY CONTRACTOR

GENERAL NOTE:

THIS DRAWING IS THE PROPERTY OF  
DESIGN INTERVENE AND WE RESERVE  
THE COPYRIGHT TO ALL OUR DESIGNS  
WHICH CANNOT BE REPRODUCED (IN  
PART OR IN WHOLE) BEFORE FIRST  
OBTAINING WRITTEN CONSENT.  
CONTRAVENTION WILL BE  
PROSECUTED

- FIGURED DIMENSIONS TO BE TAKEN  
IN PREFERENCE TO SCALE.
- BUILDERS' WORK TO COMPLY WITH  
THE LATEST BCA AND ITS  
AMENDMENTS AND RELEVANT  
AUSTRALIAN STANDARDS REFERRED  
WITHIN.

ISSUED FOR

- ☒ DEVELOPMENT APPLICATION
- ☐ SECTION 96
- ☐ CONSTRUCTION ONLY
- ☐ COMPLYING DEVELOPMENT

No.	Description	Date
A	ISSUE FOR DA	23/04/2018
B	AMENDED AS PER COUNCIL LETTER	19/06/2018

DRAWING NUMBER

A101

DRAWING TITLE

SITE PLAN

REVISION ID

B

Scale As indicated

TRUE NORTH



Drawn by

IDG

Date

Project Name

PROPOSED DUAL OPUCCUPANCY  
DWELLINGS AT LOT 971 DP 1218916  
FIREWHEEL CIRCUIT, GREGORY  
HILLS, NSW

Checked by

M.S

23/04/2018



Address: Suit 2-8/ 01 Rookwood Road,  
Yagoona NSW 2199

Phone: 0430 770 052

Email: designintervene@gmail.com

CAMDEN COUNCIL  
Approved by the Council of Camden under the provisions  
of the Environment Planning and Assessment Act 1979  
APPROVAL  
6/07/2018  
DEVELOPMENT APPLICATION  
DA 2018/525/1

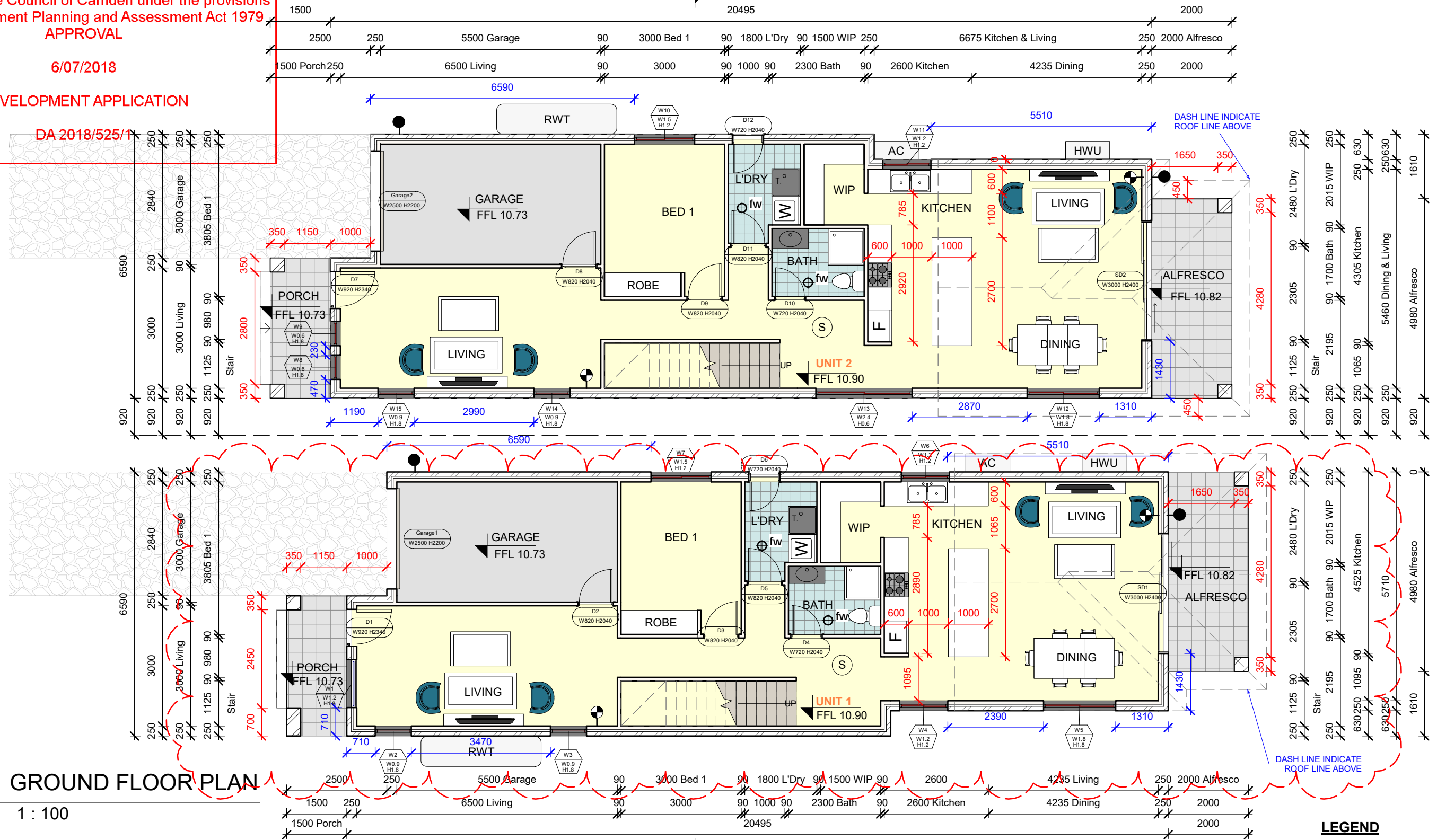

**IMPORTANT NOTE**  
THESE DRAWINGS HAVE BEEN ISSUED FOR  
DEVELOPMENT APPLICATION PURPOSES ONLY.  
THEY ARE NOT ISSUED FOR CONSTRUCTION OR  
CONSTRUCTION CERTIFICATE OR FOR THE  
PURPOSES OF PRICING BY ANY CONTRACTOR



Address: Suit 2-8/ 01 Rookwood Road,  
Yagoona NSW 2199  
Phone: 0430 770 052  
Email: designintervene@gmail.com

**GENERAL NOTE:**  
THIS DRAWING IS THE PROPERTY OF  
DESIGN INTERVENE AND WE RESERVE  
THE COPYRIGHT TO ALL OUR DESIGNS  
WHICH CANNOT BE REPRODUCED (IN  
PART OR IN WHOLE) BEFORE FIRST  
OBTAINING WRITTEN CONSENT.  
CONTRAVENTION WILL BE  
PROSECUTED  
• FIGURED DIMENSIONS TO BE TAKEN  
IN PREFERENCE TO SCALE.  
• BUILDERS' WORK TO COMPLY WITH  
THE LATEST BCA AND ITS  
AMENDMENTS AND RELEVANT  
AUSTRALIAN STANDARDS REFERRED  
WITHIN.

**ISSUED FOR**

<input checked="" type="checkbox"/>	DEVELOPMENT APPLICATION
<input type="checkbox"/>	SECTION 96
<input type="checkbox"/>	CONSTRUCTION ONLY
<input type="checkbox"/>	COMPLYING DEVELOPMENT

No.	Description	Date
A	ISSUE FOR DA	23/04/2018
B	AMENDED AS PER COUNCIL LETTER	19/06/2018

DRAWING NUMBER  
**A102**  
DRAWING TITLE  
**GROUND FLOOR**  
REVISION ID  
**B**

Scale  
**1 : 100**  
TRUE NORTH

**LEGEND**

SMOKE ALARM (S)  
FLOOR WASTE (fw)

Drawn by  
IDG  
Checked by  
M.S.  
Date  
23/04/2018  
Project Name  
PROPOSED DUAL OPUCCUPANCY  
DWELLINGS AT LOT 971 DP 1218916  
FIREWHEEL CIRCUIT, GREGORY  
HILLS, NSW

CAMDEN COUNCIL  
Approved by the Council of Camden under the provisions  
of the Environment Planning and Assessment Act 1979  
APPROVAL  
6/07/2018  
DEVELOPMENT APPLICATION  
DA 2018/525/1

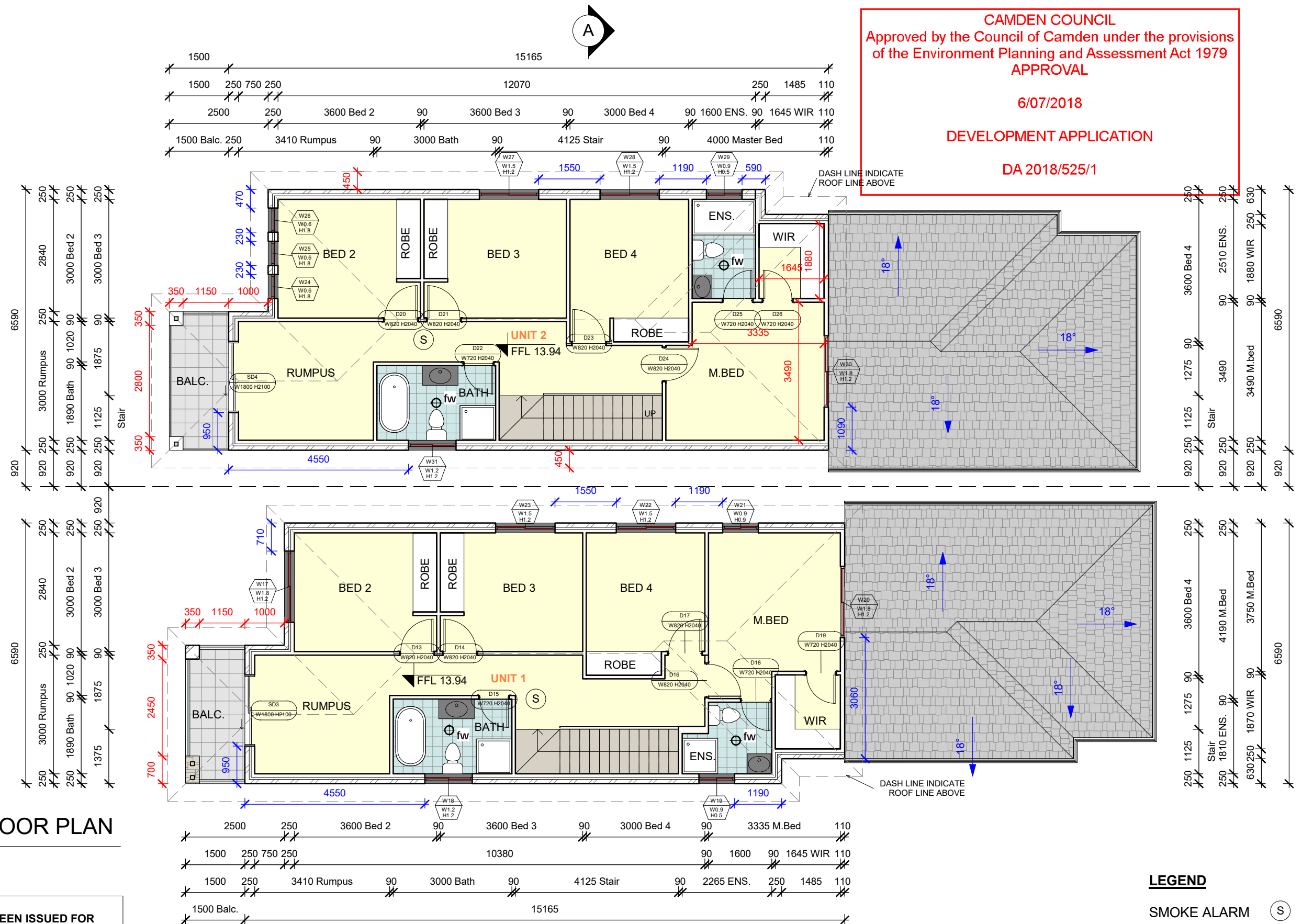

1 FIRST FLOOR PLAN  
1 : 100

**IMPORTANT NOTE**  
THESE DRAWINGS HAVE BEEN ISSUED FOR  
DEVELOPMENT APPLICATION PURPOSES ONLY.  
THEY ARE NOT ISSUED FOR CONSTRUCTION OR  
CONSTRUCTION CERTIFICATE OR FOR THE  
PURPOSES OF PRICING BY ANY CONTRACTOR

**LEGEND**  
SMOKE ALARM (S)  
FLOOR WASTE (fw)

**DESIGN INTERVENE**  
design.construct.landscape  
Address: Suit 2-8/ 01 Rookwood Road,  
Yagoona NSW 2199  
Phone: 0430 770 052  
Email: designintervene@gmail.com

**GENERAL NOTE:**  
THIS DRAWING IS THE PROPERTY OF  
DESIGN INTERVENE AND WE RESERVE  
THE COPYRIGHT TO ALL OUR DESIGNS  
WHICH CANNOT BE REPRODUCED (IN  
PART OR IN WHOLE) BEFORE FIRST  
OBTAINING WRITTEN CONSENT.  
CONTRAVENTION WILL BE  
PROSECUTED  
• FIGURED DIMENSIONS TO BE TAKEN  
IN PREFERENCE TO SCALE.  
• BUILDERS' WORK TO COMPLY WITH  
THE LATEST BCA AND ITS  
AMENDMENTS AND RELEVANT  
AUSTRALIAN STANDARDS REFERRED  
WITHIN.

**ISSUED FOR**  
☒ DEVELOPMENT APPLICATION  
☐ SECTION 96  
☐ CONSTRUCTION ONLY  
☐ COMPLYING DEVELOPMENT

No.	Description	Date
A	ISSUE FOR DA	23/04/2018
B	AMENDED AS PER COUNCIL LETTER	19/06/2018

**DRAWING NUMBER**  
A103  
**DRAWING TITLE**  
FIRST FLOOR  
**REVISION ID**  
B

**Scale** 1 : 100  
**TRUE NORTH**

**Drawn by** IDG  
**Checked by** M.S.  
**Date** 23/04/2018  
**Project Name**  
PROPOSED DUAL OPUCCUPANCY  
DWELLINGS AT LOT 971 DP 1218916  
FIREWHEEL CIRCUIT, GREGORY  
HILLS, NSW



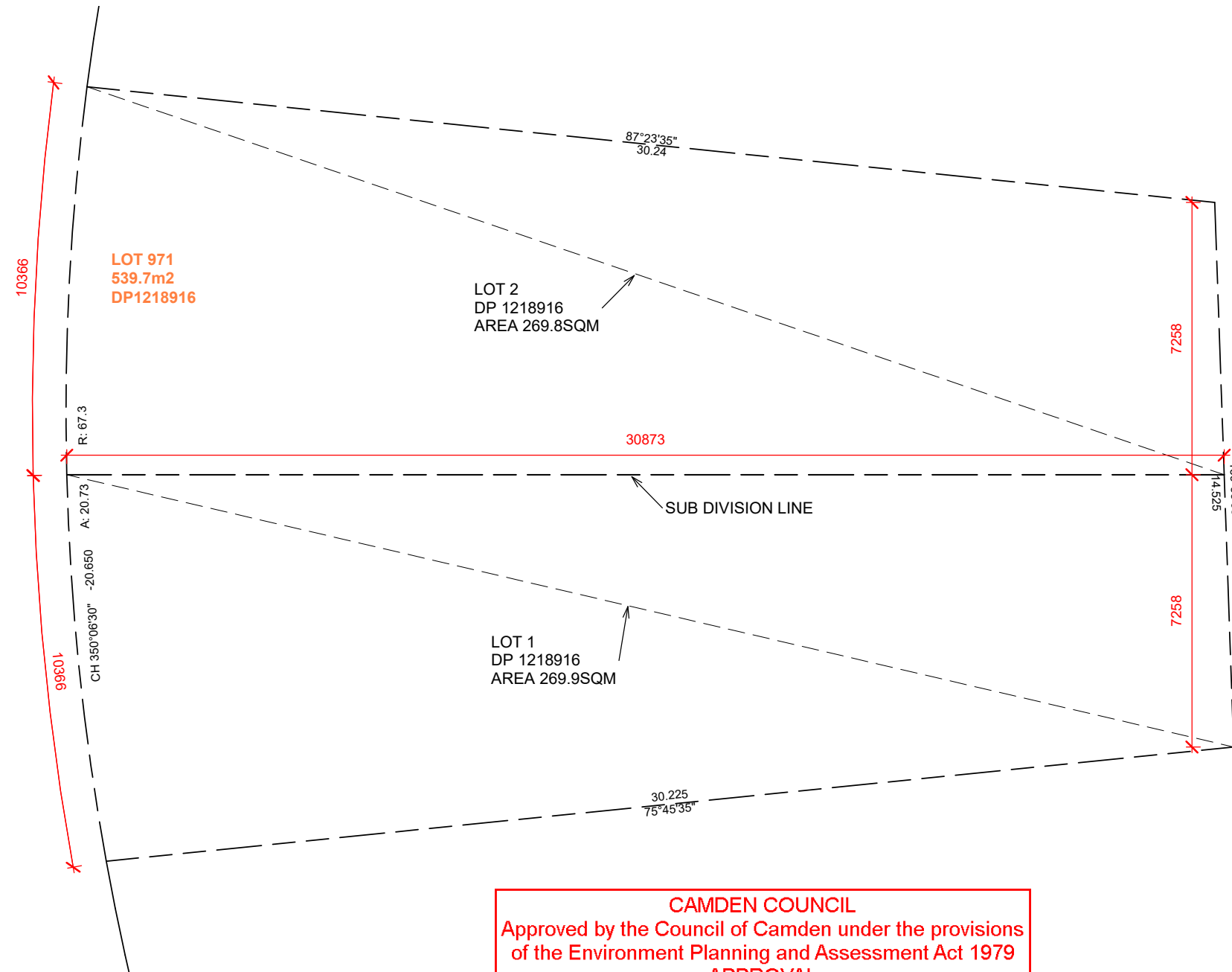

1 SUBDIVISION PLAN  
1 : 150

CAMDEN COUNCIL  
Approved by the Council of Camden under the provisions  
of the Environment Planning and Assessment Act 1979  
APPROVAL  
  
6/07/2018  
  
DEVELOPMENT APPLICATION  
  
DA 2018/525/1

IMPORTANT NOTE  
THESE DRAWINGS HAVE BEEN ISSUED FOR  
DEVELOPMENT APPLICATION PURPOSES ONLY.  
THEY ARE NOT ISSUED FOR CONSTRUCTION OR  
CONSTRUCTION CERTIFICATE OR FOR THE  
PURPOSES OF PRICING BY ANY CONTRACTOR



Address: Suit 2-8/ 01 Rookwood Road,  
Yagoona NSW 2199  
Phone: 0430 770 052  
Email: designintervene@gmail.com

GENERAL NOTE:

THIS DRAWING IS THE PROPERTY OF  
DESIGN INTERVENE AND WE RESERVE  
THE COPYRIGHT TO ALL OUR DESIGNS  
WHICH CANNOT BE REPRODUCED (IN  
PART OR IN WHOLE) BEFORE FIRST  
OBTAINING WRITTEN CONSENT.  
CONTRAVENTION WILL BE  
PROSECUTED  
● FIGURED DIMENSIONS TO BE TAKEN  
IN PREFERENCE TO SCALE.  
● BUILDERS' WORK TO COMPLY WITH  
THE LATEST BCA AND ITS  
AMENDMENTS AND RELEVANT  
AUSTRALIAN STANDARDS REFERRED  
WITHIN.

ISSUED FOR

- ☒ DEVELOPMENT APPLICATION  
☐ SECTION 96  
☐ CONSTRUCTION ONLY  
☐ COMPLYING DEVELOPMENT

No.	Description	Date
A	ISSUE FOR DA	23/04/2018
B	AMENDED AS PER COUNCIL LETTER	19/06/2018

DRAWING NUMBER

A105

DRAWING TITLE

SUBDIVISION PLAN

REVISION ID

B

Scale 1 : 150

TRUE NORTH



Drawn by

IDG

Checked by

M.S

Date

23/04/2018

Project Name

PROPOSED DUAL OPUCCUPANCY  
DWELLINGS AT LOT 971 DP 1218916  
FIREWHEEL CIRCUIT, GREGORY  
HILLS, NSW

1 WEST ELEVATION  
1 : 100

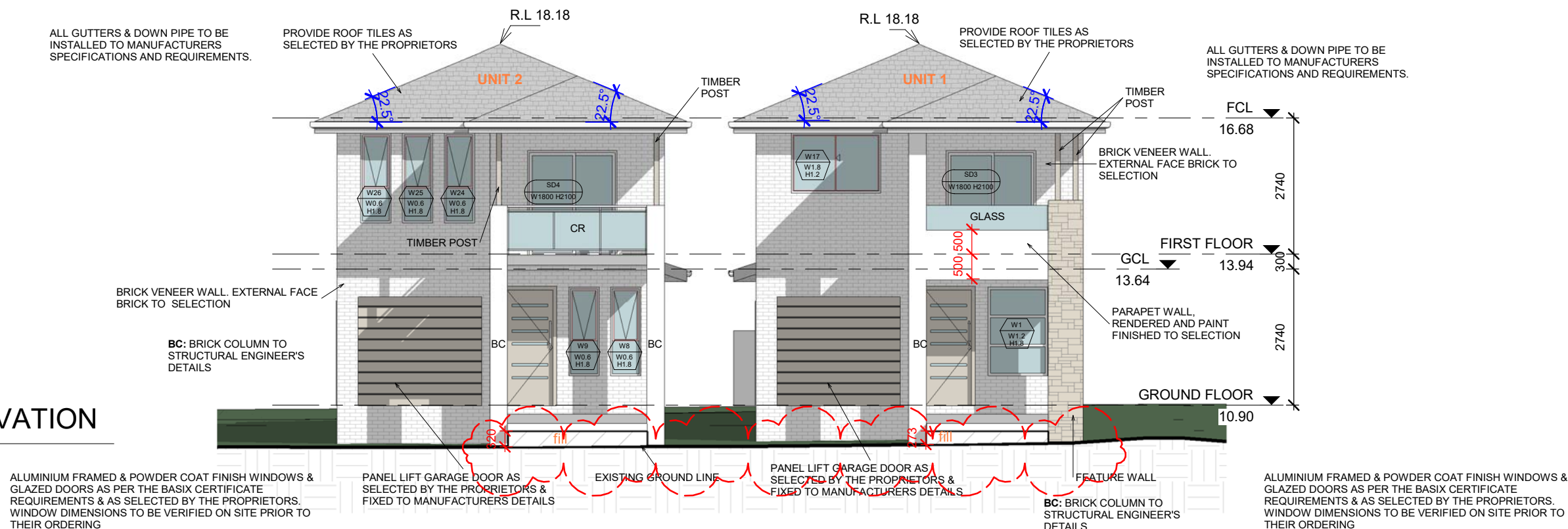

CAMDEN COUNCIL  
Approved by the Council of Camden under the provisions  
of the Environment Planning and Assessment Act 1979  
APPROVAL  
6/07/2018  
DEVELOPMENT APPLICATION  
DA 2018/525/1

2 EAST ELEVATION  
1 : 100

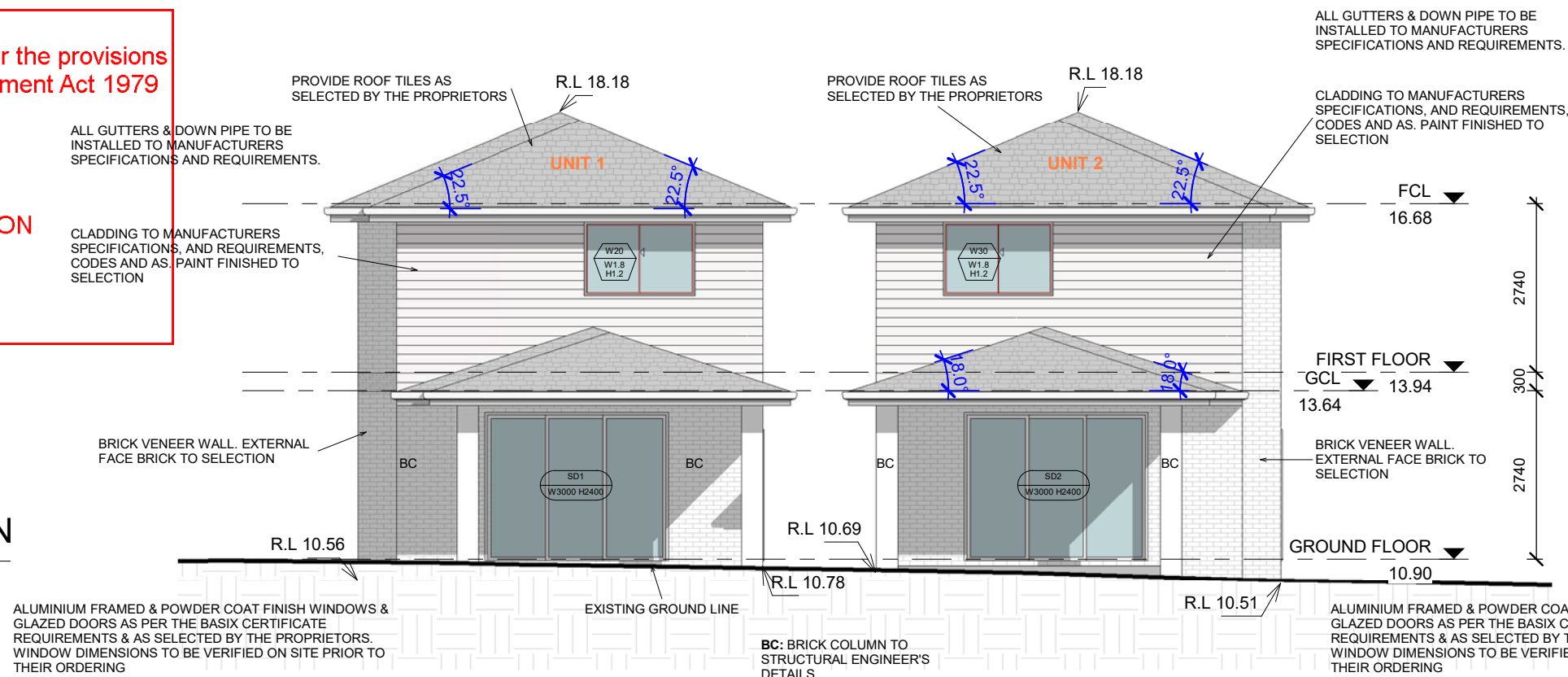

**IMPORTANT NOTE**  
THESE DRAWINGS HAVE BEEN ISSUED FOR  
DEVELOPMENT APPLICATION PURPOSES ONLY.  
THEY ARE NOT ISSUED FOR CONSTRUCTION OR  
CONSTRUCTION CERTIFICATE OR FOR THE  
PURPOSES OF PRICING BY ANY CONTRACTOR



Address: Suit 2-8/ 01 Rookwood Road,  
Yagoona NSW 2199  
Phone: 0430 770 052  
Email: designintervene@gmail.com

GENERAL NOTE:

THIS DRAWING IS THE PROPERTY OF  
DESIGN INTERVENE AND WE RESERVE  
THE COPYRIGHT TO ALL OUR DESIGNS  
WHICH CANNOT BE REPRODUCED (IN  
PART OR IN WHOLE) BEFORE FIRST  
OBTAINING WRITTEN CONSENT.  
CONTRAVENTION WILL BE  
PROSECUTED  
• FIGURED DIMENSIONS TO BE TAKEN  
IN PREFERENCE TO SCALE.  
• BUILDERS' WORK TO COMPLY WITH  
THE LATEST BCA AND ITS  
AMENDMENTS AND RELEVANT  
AUSTRALIAN STANDARDS REFERRED  
WITHIN.

ISSUED FOR

- ☒ DEVELOPMENT APPLICATION  
☐ SECTION 96  
☐ CONSTRUCTION ONLY  
☐ COMPLYING DEVELOPMENT

No.	Description	Date
A	ISSUE FOR DA	23/04/2018
B	AMENDED AS PER COUNCIL LETTER	19/06/2018

DRAWING NUMBER

A201

DRAWING TITLE

ELEVATION

REVISION ID

B

Scale 1 : 100

TRUE NORTH

Drawn by

IDG

Date

Project Name

PROPOSED DUAL OPUCUPANCY  
DWELLINGS AT LOT 971 DP 1218916  
FIREWHEEL CIRCUIT, GREGORY  
HILLS, NSW

Checked by

M.S

23/04/2018

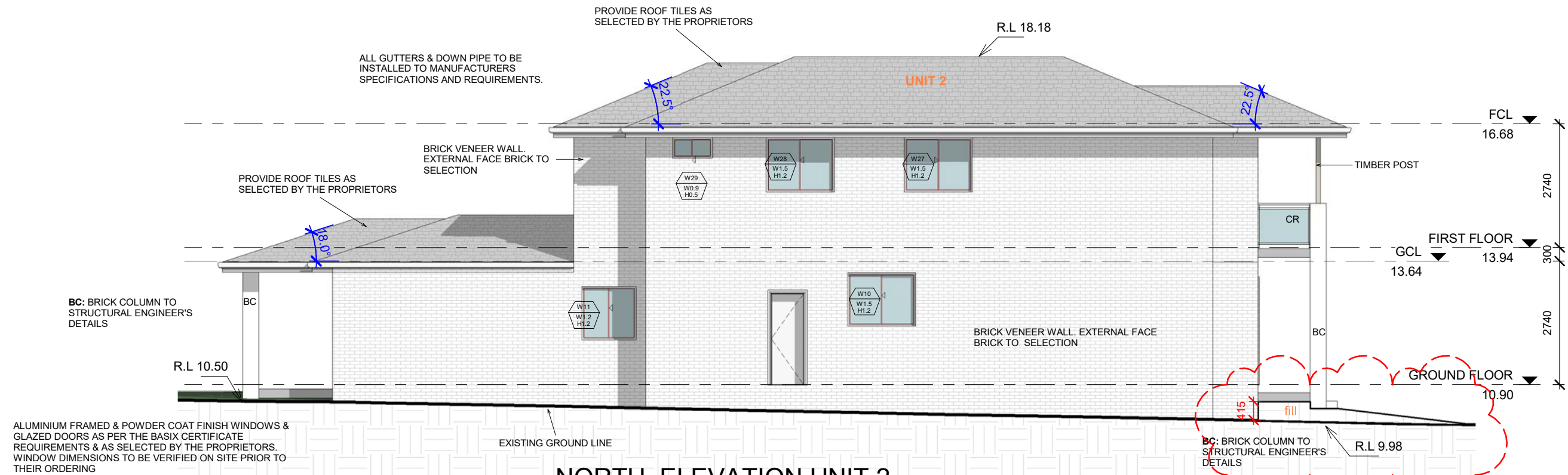

NORTH ELEVATION UNIT 2

1 : 100

CAMDEN COUNCIL  
Approved by the Council of Camden under the provisions  
of the Environment Planning and Assessment Act 1979  
APPROVAL

6/07/2018

DEVELOPMENT APPLICATION

DA 2018/525/1

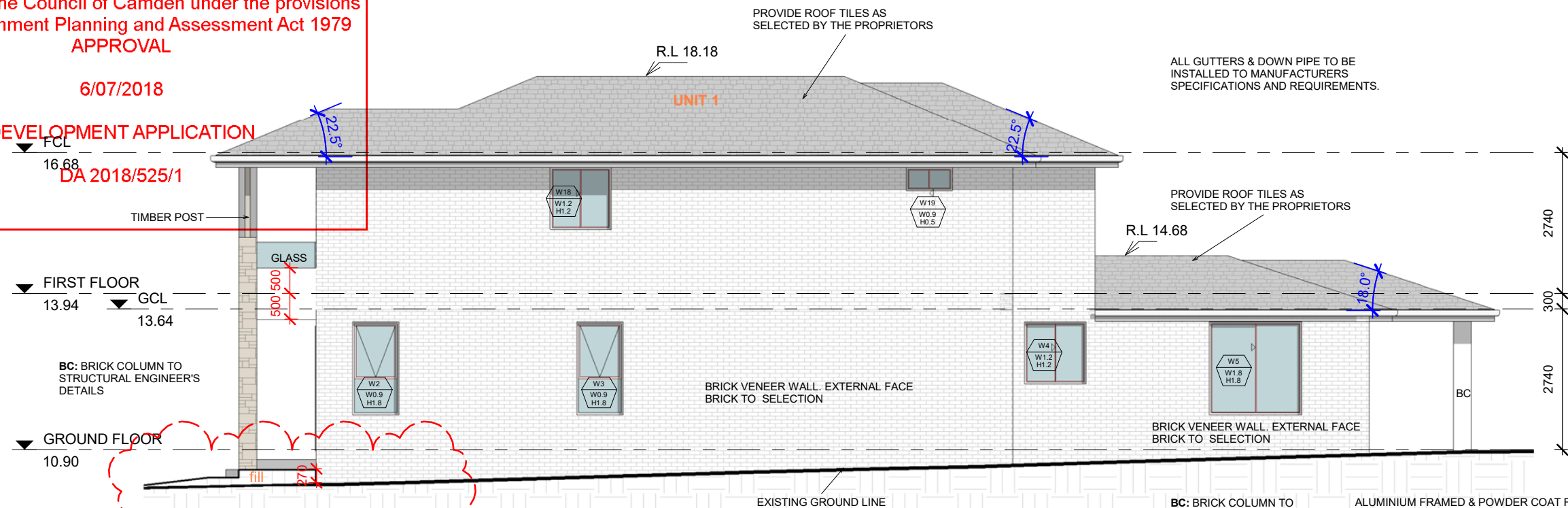

SOUTH ELEVATION UNIT 1

1 : 100

IMPORTANT NOTE  
THESE DRAWINGS HAVE BEEN ISSUED FOR  
DEVELOPMENT APPLICATION PURPOSES ONLY.  
THEY ARE NOT ISSUED FOR CONSTRUCTION OR  
CONSTRUCTION CERTIFICATE OR FOR THE  
PURPOSES OF PRICING BY ANY CONTRACTOR



Address: Suit 2-8/ 01 Rookwood Road,  
Yagoona NSW 2199  
Phone: 0430 770 052  
Email: designintervene@gmail.com

GENERAL NOTE:

THIS DRAWING IS THE PROPERTY OF  
DESIGN INTERVENE AND WE RESERVE  
THE COPYRIGHT TO ALL OUR DESIGNS  
WHICH CANNOT BE REPRODUCED (IN  
PART OR IN WHOLE) BEFORE FIRST  
OBTAINING WRITTEN CONSENT.  
CONTRAVENTION WILL BE  
PROSECUTED

- FIGURED DIMENSIONS TO BE TAKEN  
IN PREFERENCE TO SCALE.
- BUILDERS' WORK TO COMPLY WITH  
THE LATEST BCA AND ITS  
AMENDMENTS AND RELEVANT  
AUSTRALIAN STANDARDS REFERRED  
WITHIN.

ISSUED FOR

- ☒ DEVELOPMENT APPLICATION
- ☐ SECTION 96
- ☐ CONSTRUCTION ONLY
- ☐ COMPLYING DEVELOPMENT

No.	Description	Date
A	ISSUE FOR DA	23/04/2018
B	AMENDED AS PER COUNCIL LETTER	19/06/2018

DRAWING NUMBER

A202

DRAWING TITLE

ELEVATION

REVISION ID

B

Scale 1 : 100

TRUE NORTH

Drawn by

IDG

Date

Project Name

PROPOSED DUAL OPUCCUPANCY  
DWELLINGS AT LOT 971 DP 1218916  
FIREWHEEL CIRCUIT, GREGORY  
HILLS, NSW

Checked by

M.S

23/04/2018



CAMDEN COUNCIL  
Approved by the Council of Camden under the provisions  
of the Environment Planning and Assessment Act 1979  
APPROVAL  
6/07/2018  
DEVELOPMENT APPLICATION  
DA 2018/525/1

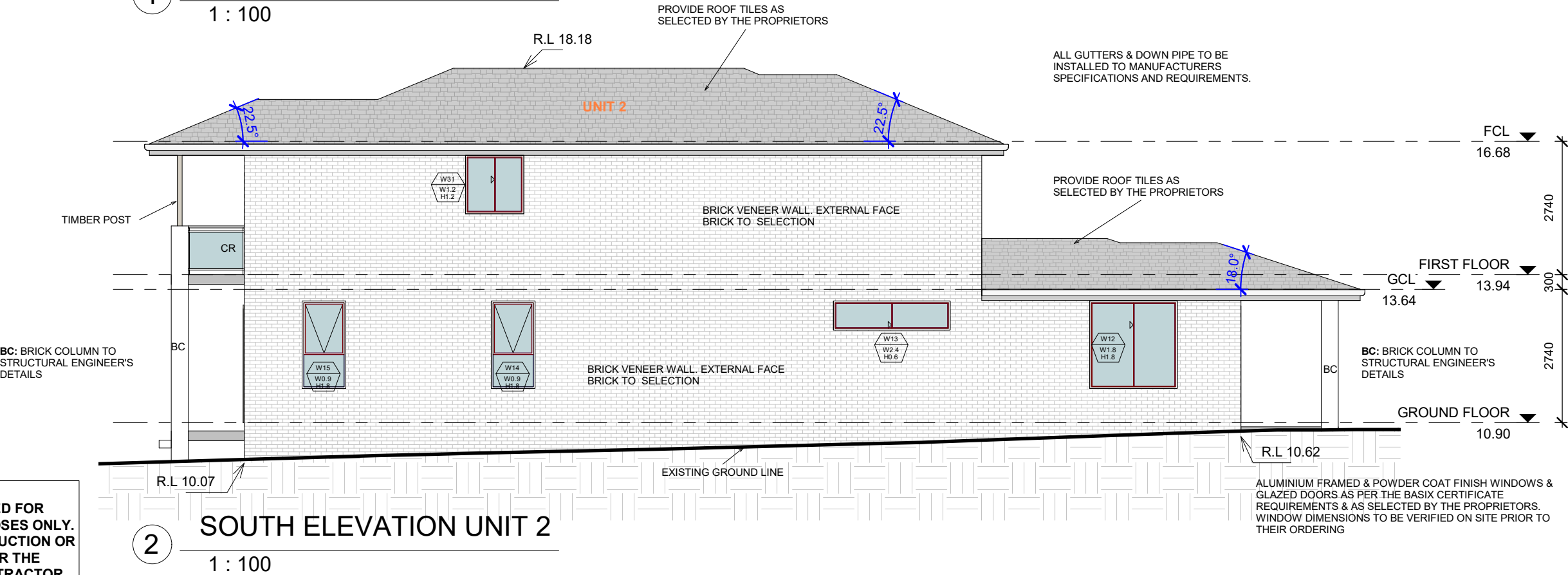
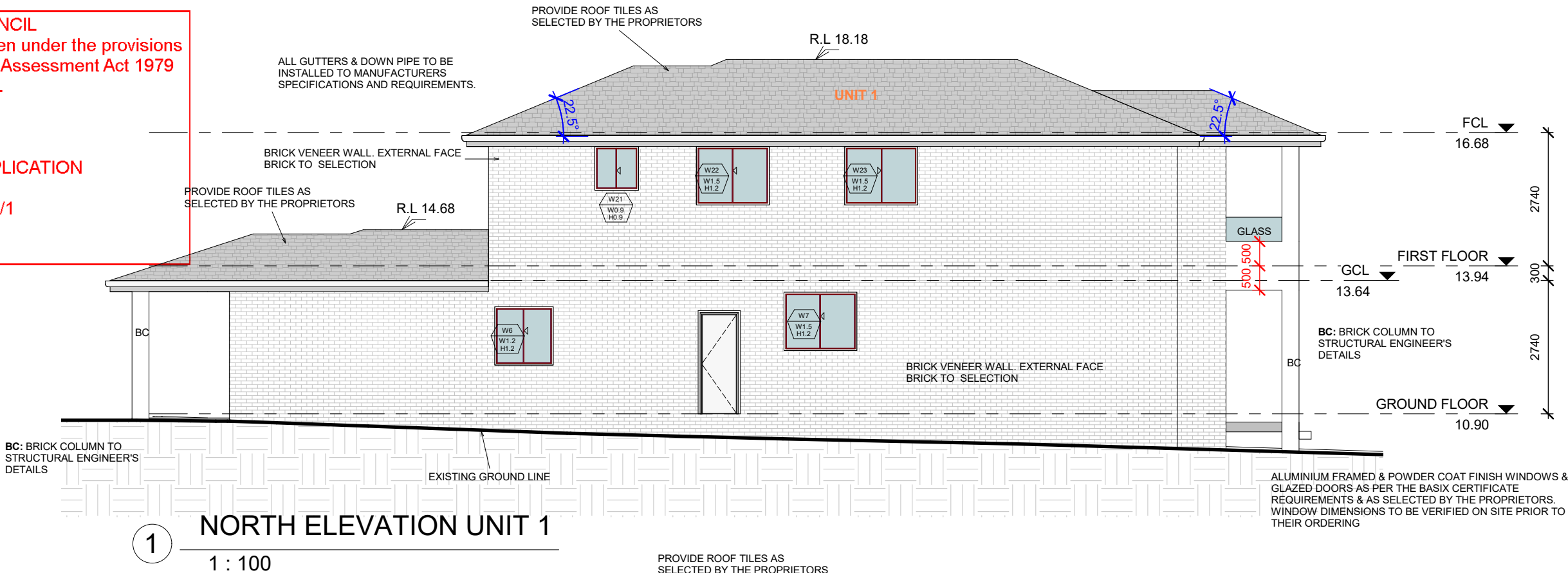

IMPORTANT NOTE  
THESE DRAWINGS HAVE BEEN ISSUED FOR  
DEVELOPMENT APPLICATION PURPOSES ONLY.  
THEY ARE NOT ISSUED FOR CONSTRUCTION OR  
CONSTRUCTION CERTIFICATE OR FOR THE  
PURPOSES OF PRICING BY ANY CONTRACTOR

No.	Description	Date
A	ISSUE FOR DA	23/04/2018
B	AMENDED AS PER COUNCIL LETTER	19/06/2018

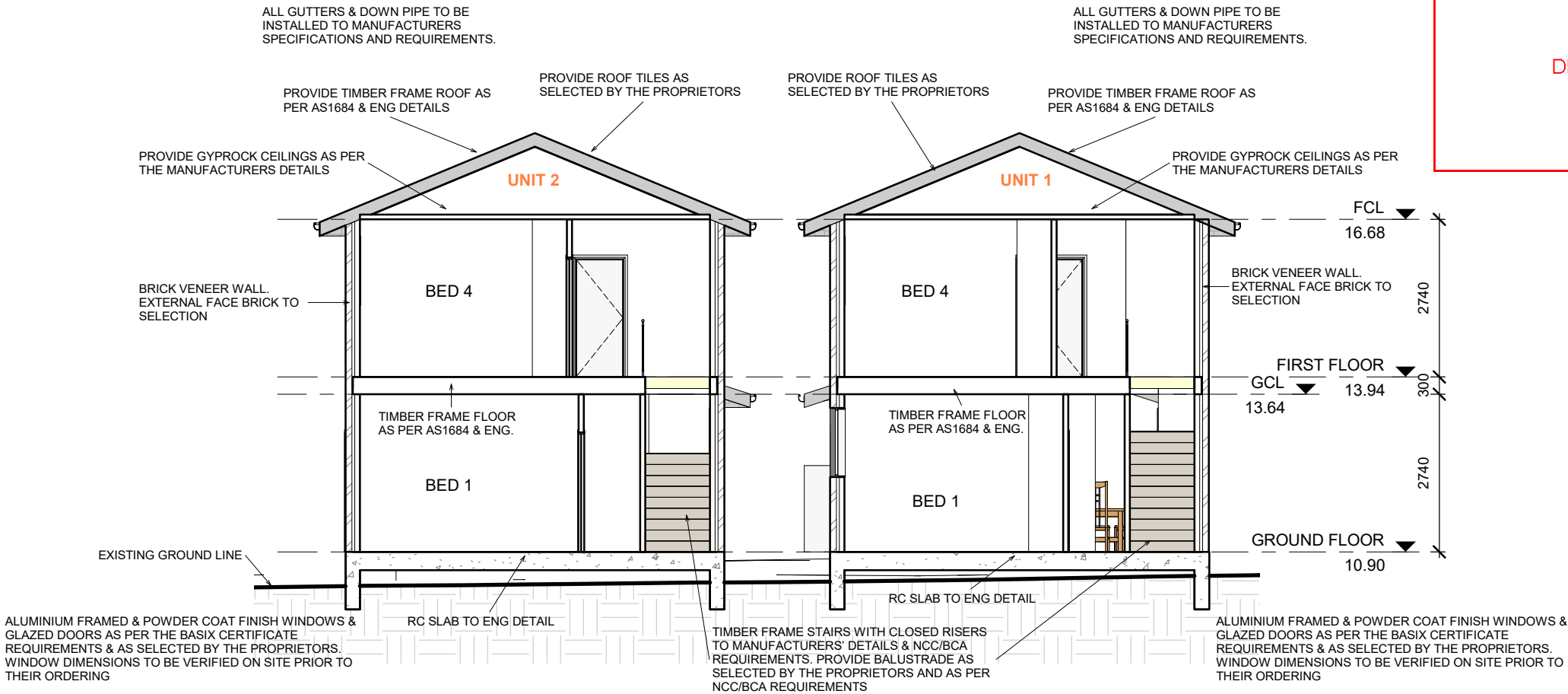

1 SECTION A-A  
1 : 100

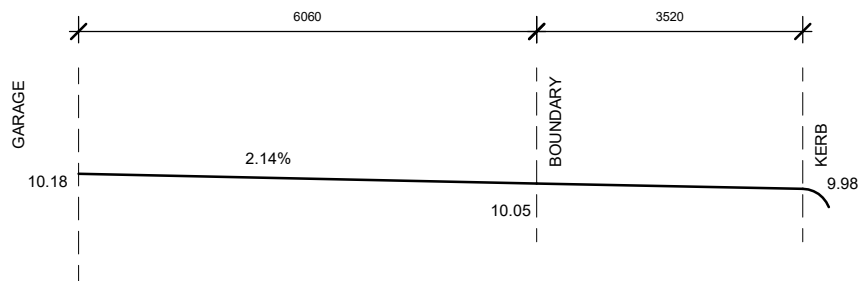

DRIVEWAY

2 DRIVEWAY UNIT 1  
1 : 100

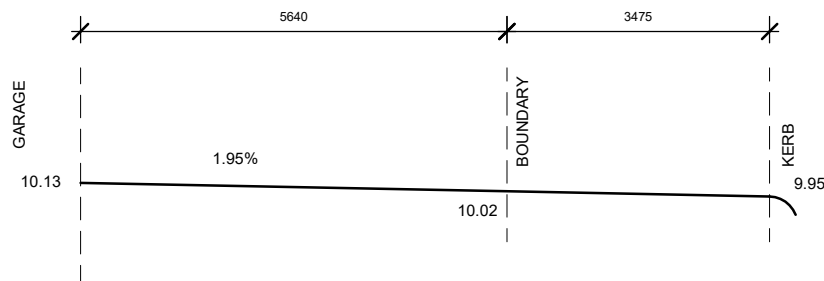

DRIVEWAY

3 DRIVEWAY UNIT 2  
1 : 100

IMPORTANT NOTE  
THESE DRAWINGS HAVE BEEN ISSUED FOR  
DEVELOPMENT APPLICATION PURPOSES ONLY.  
THEY ARE NOT ISSUED FOR CONSTRUCTION OR  
CONSTRUCTION CERTIFICATE OR FOR THE  
PURPOSES OF PRICING BY ANY CONTRACTOR



Address: Suit 2-8/ 01 Rookwood Road,  
Yagoona NSW 2199  
Phone: 0430 770 052  
Email: designintervene@gmail.com

GENERAL NOTE:  
THIS DRAWING IS THE PROPERTY OF  
DESIGN INTERVENE AND WE RESERVE  
THE COPYRIGHT TO ALL OUR DESIGNS  
WHICH CANNOT BE REPRODUCED (IN  
PART OR IN WHOLE) BEFORE FIRST  
OBTAINING WRITTEN CONSENT.  
CONTRAVENTION WILL BE  
PROSECUTED  
• FIGURED DIMENSIONS TO BE TAKEN  
IN PREFERENCE TO SCALE.  
• BUILDERS' WORK TO COMPLY WITH  
THE LATEST BCA AND ITS  
AMENDMENTS AND RELEVANT  
AUSTRALIAN STANDARDS REFERRED  
WITHIN.

ISSUED FOR  
☒ DEVELOPMENT APPLICATION  
☐ SECTION 96  
☐ CONSTRUCTION ONLY  
☐ COMPLYING DEVELOPMENT

No.	Description	Date
A	ISSUE FOR DA	23/04/2018
B	AMENDED AS PER COUNCIL LETTER	19/06/2018

DRAWING NUMBER  
A204  
DRAWING TITLE  
SECTION  
REVISION ID  
B

Scale 1 : 100  
TRUE NORTH

Drawn by  
IDG  
Date  
23/04/2018  
Checked by  
M.S  
Project Name  
PROPOSED DUAL OPUCCUPANCY  
DWELLINGS AT LOT 971 DP 1218916  
FIREWHEEL CIRCUIT, GREGORY  
HILLS, NSW



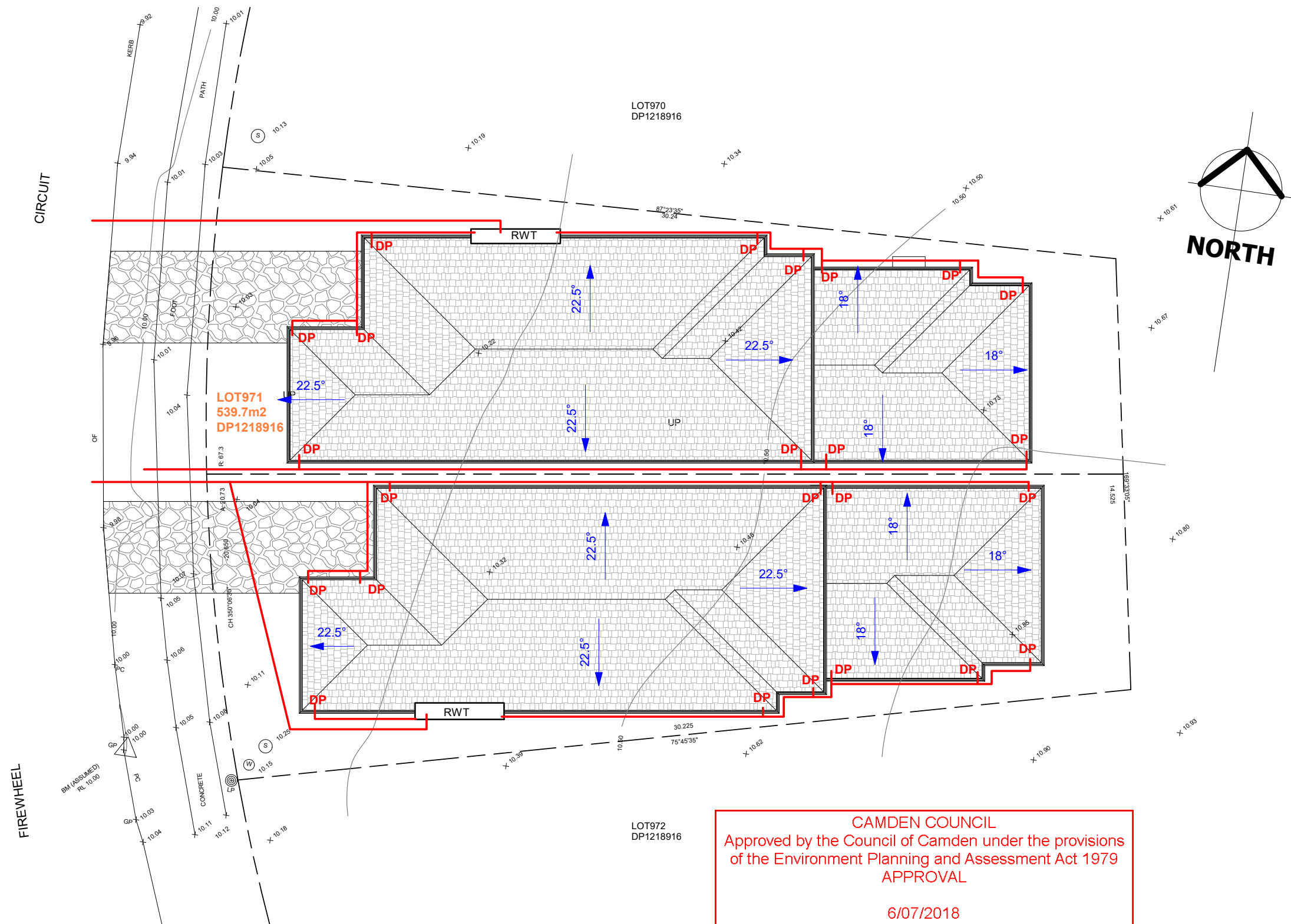

# CONCEPT STORM WATER PLAN

1 : 150

CAMDEN COUNCIL  
Approved by the Council of Camden under the provisions  
of the Environment Planning and Assessment Act 1979  
APPROVAL  
6/07/2018  
DEVELOPMENT APPLICATION  
DA 2018/525/1

## LEGEND

SMOKE ALARM (S)  
FLOOR WASTE fw ⊕

IMPORTANT NOTE  
THESE DRAWINGS HAVE BEEN ISSUED FOR  
DEVELOPMENT APPLICATION PURPOSES ONLY.  
THEY ARE NOT ISSUED FOR CONSTRUCTION OR  
CONSTRUCTION CERTIFICATE OR FOR THE  
PURPOSES OF PRICING BY ANY CONTRACTOR



Address: Suit 2-8/ 01 Rookwood Road,  
Yagoona NSW 2199  
Phone: 0430 770 052  
Email: designintervene@gmail.com

### GENERAL NOTE:

THIS DRAWING IS THE PROPERTY OF  
DESIGN INTERVENE AND WE RESERVE  
THE COPYRIGHT TO ALL OUR DESIGNS  
WHICH CANNOT BE REPRODUCED (IN  
PART OR IN WHOLE) BEFORE FIRST  
OBTAINING WRITTEN CONSENT.  
CONTRAVENTION WILL BE  
PROSECUTED  
• FIGURED DIMENSIONS TO BE TAKEN  
IN PREFERENCE TO SCALE.  
• BUILDERS' WORK TO COMPLY WITH  
THE LATEST BCA AND ITS  
AMENDMENTS AND RELEVANT  
AUSTRALIAN STANDARDS REFERRED  
WITHIN.

### ISSUED FOR

- ☒ DEVELOPMENT APPLICATION  
☐ SECTION 96  
☐ CONSTRUCTION ONLY  
☐ COMPLYING DEVELOPMENT

No.	Description	Date
A	ISSUE FOR DA	23/04/2018
B	AMENDED AS PER COUNCIL LETTER	19/06/2018

### DRAWING NUMBER

A304

### DRAWING TITLE

CONCEPT STORM WATER  
PLAN

### REVISION ID

B

### Scale

1 : 150

TRUE NORTH

### Drawn by

IDG

### Checked by

M.S

### Date

23/04/2018

### Project Name

PROPOSED DUAL OPUCUPANCY  
DWELLINGS AT LOT 971 DP 1218916  
FIREWHEEL CIRCUIT, GREGORY  
HILLS, NSW

## LEGENDS

RWT

**Lot 971**  
**Firewheel circuit**  
**Gregory hills**