

**DRAFT** NOTE: ALL LAYOUTS SUBJECT TO STRUCTURAL / SERVICES REQUIREMENTS

| DWG NO      | DWG TITLE                  | REVISION | DATE       |
|-------------|----------------------------|----------|------------|
| MK ST2-0998 | BASEMENT 02 MKT FLOOR PLAN | REV. -   | 23.03.2018 |

BIM Server: Bimserver9 - BIM Server 20/15065 Section 200 Canberra/15065 General STG2

PRINT DATE: 03.04.2018

**GEOCON**  
BUILDING CANBERRA

Whilst we endeavour to ensure the contents of these plans are correct at the time of printing, the information they contain is to be used as a guide only. Furnishings and floor coverings are for illustrative purposes only, are not shown to scale nor included in the stated price (unless expressly included). The columns shown may vary in diameter throughout the Building. All areas are provided in accordance with the Method of Measurement for Residential Property provided by the Property Council of Australia. The plans were completed prior to the completion of final design, engineering and construction of the Building, therefore design, engineering, dimensions, fittings, finishes and specifications are subject to change without notice in accordance with the provisions of the Contract of Sale.

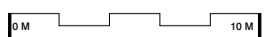

**FENDER KATSALIDIS**

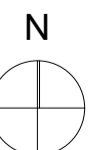

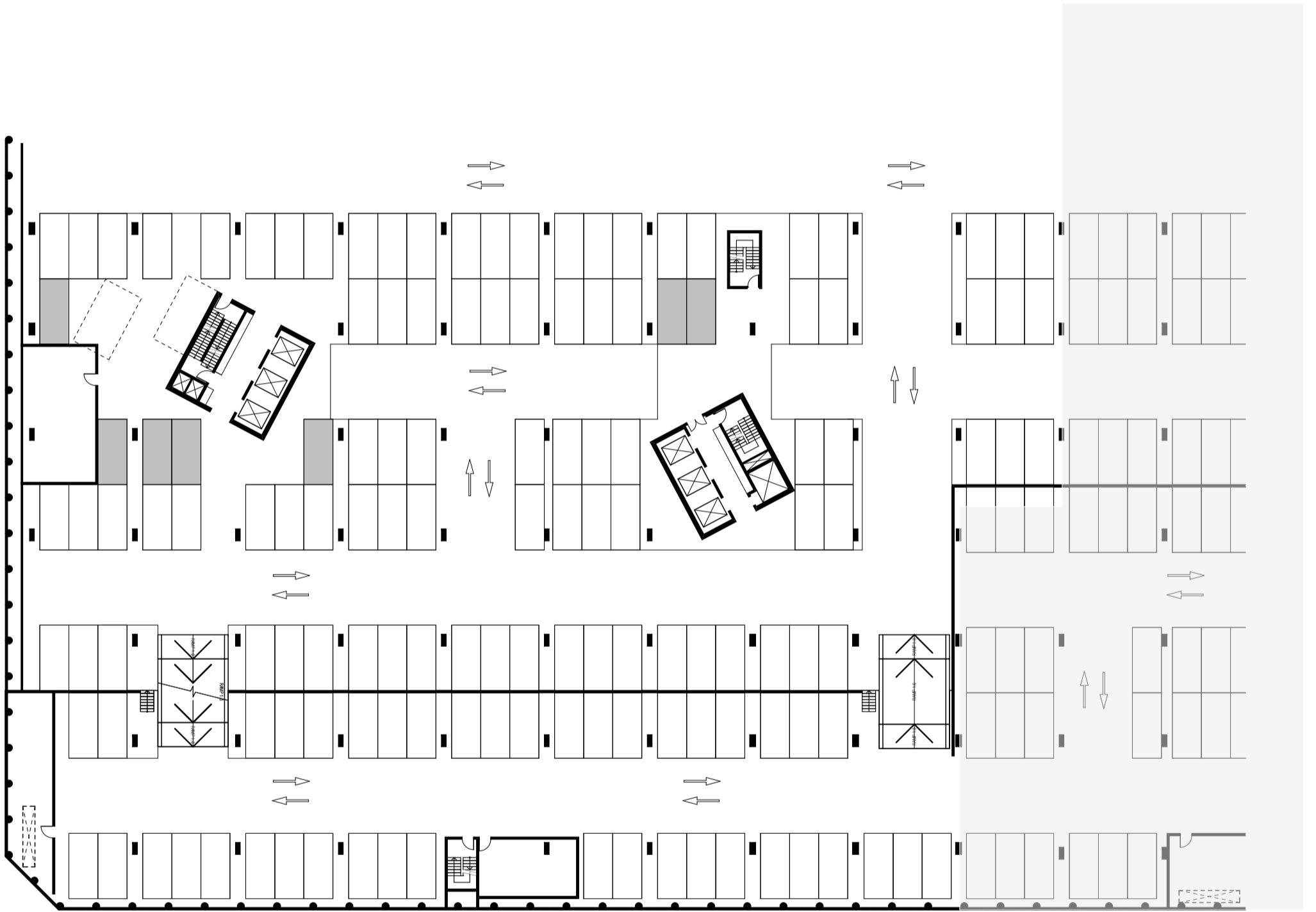

**DRAFT** NOTE: ALL LAYOUTS SUBJECT TO STRUCTURAL / SERVICES REQUIREMENTS

| DWG NO      | DWG TITLE                  | REVISION | DATE       |
|-------------|----------------------------|----------|------------|
| MK ST2-0999 | BASEMENT 01 MKT FLOOR PLAN | REV. -   | 23.03.2018 |

BIM Server: Bimserver9 - BIM Server 20/15065 Section 200 Canberra/15065 General STG2

PRINT DATE: 03.04.2018

**GEOCON**  
BUILDING CANBERRA

Whilst we endeavour to ensure the contents of these plans are correct at the time of printing, the information they contain is to be used as a guide only. Furnishings and floor coverings are for illustrative purposes only, are not shown to scale nor included in the stated price (unless expressly included). The columns shown may vary in diameter throughout the Building. All areas are provided in accordance with the Method of Measurement for Residential Property provided by the Property Council of Australia. The plans were completed prior to the completion of final design, engineering and construction of the Building, therefore design, engineering, dimensions, fittings, finishes and specifications are subject to change without notice in accordance with the provisions of the Contract of Sale.

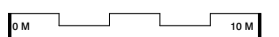

**FENDER KATSALIDIS**

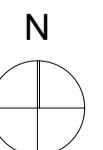

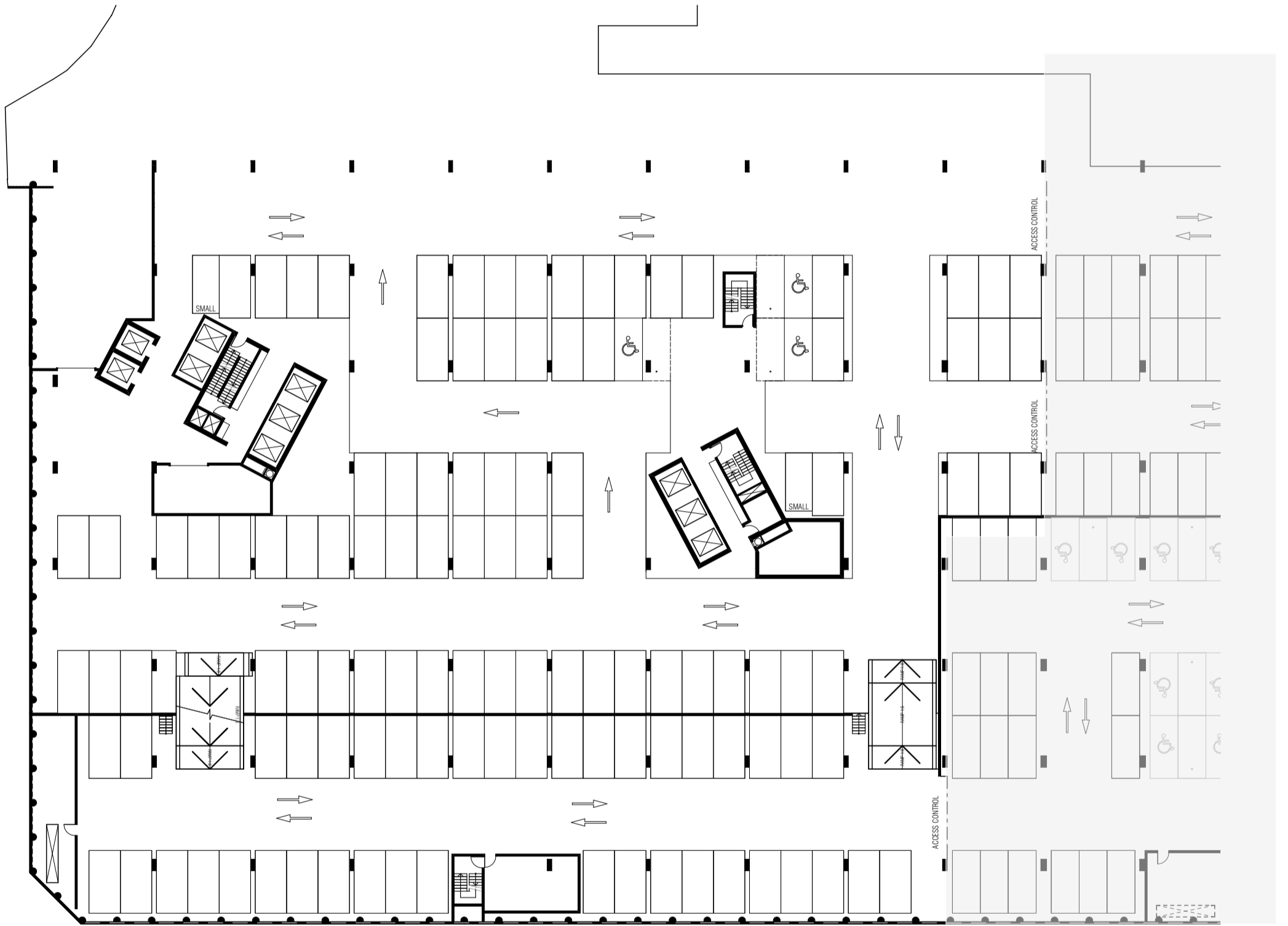

**DRAFT** NOTE: ALL LAYOUTS SUBJECT TO STRUCTURAL / SERVICES REQUIREMENTS

DWG NO: MK ST2-1000-1  
 DWG TITLE: LOWER GROUND 3 MKT FLOOR PLAN REV. -  
 REVISION: -

DATE: 29.03.2018

**GEOCON**  
 BUILDING CANBERRA

PRINT DATE: 03.04.2018

BIM Server: Bimserver9 - BIM Server 20/15065 Section 200 Canberra/15065 General STG2

Whilst we endeavour to ensure the contents of these plans are correct at the time of printing, the information they contain is to be used as a guide only. Furnishings and floor coverings are for illustrative purposes only, are not shown to scale nor included in the stated price (unless expressly included). The columns shown may vary in diameter throughout the Building. All areas are provided in accordance with the Method of Measurement for Residential Property provided by the Property Council of Australia. The plans were completed prior to the completion of final design, engineering and construction of the Building, therefore design, engineering, dimensions, fittings, finishes and specifications are subject to change without notice in accordance with the provisions of the Contract of Sale.

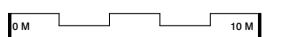
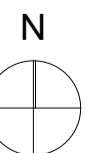

**FENDER KATSALIDIS**

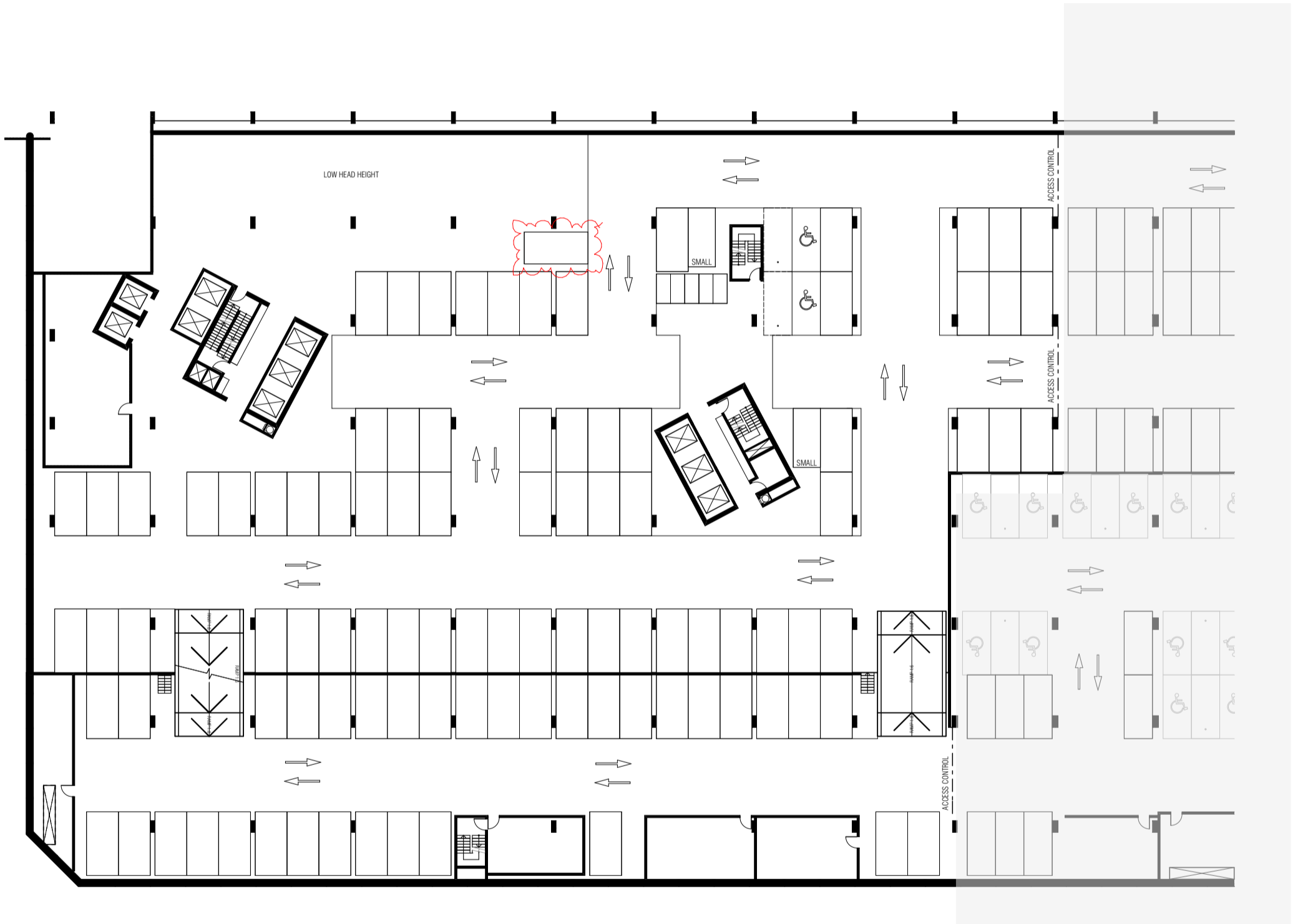

**DRAFT** NOTE: ALL LAYOUTS SUBJECT TO STRUCTURAL / SERVICES REQUIREMENTS

| DWG NO        | DWG TITLE                            | REVISION | DATE       |
|---------------|--------------------------------------|----------|------------|
| MK ST2-1000-2 | LOWER GROUND 2 MKT FLOOR PLAN REV. - |          | 29.03.2018 |

BIM Server: Bimserver9 - BIM Server 20/15065 Section 200 Canberra/15065 General STG2

PRINT DATE: 03.04.2018

**GEOCON**  
BUILDING CANBERRA

Whilst we endeavour to ensure the contents of these plans are correct at the time of printing, the information they contain is to be used as a guide only. Furnishings and floor coverings are for illustrative purposes only, are not shown to scale nor included in the stated price (unless expressly included). The columns shown may vary in diameter throughout the Building. All areas are provided in accordance with the Method of Measurement for Residential Property provided by the Property Council of Australia. The plans were completed prior to the completion of final design, engineering and construction of the Building, therefore design, engineering, dimensions, fittings, finishes and specifications are subject to change without notice in accordance with the provisions of the Contract of Sale.

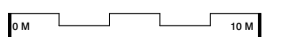
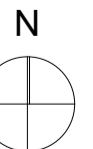

**FENDER KATSALIDIS**

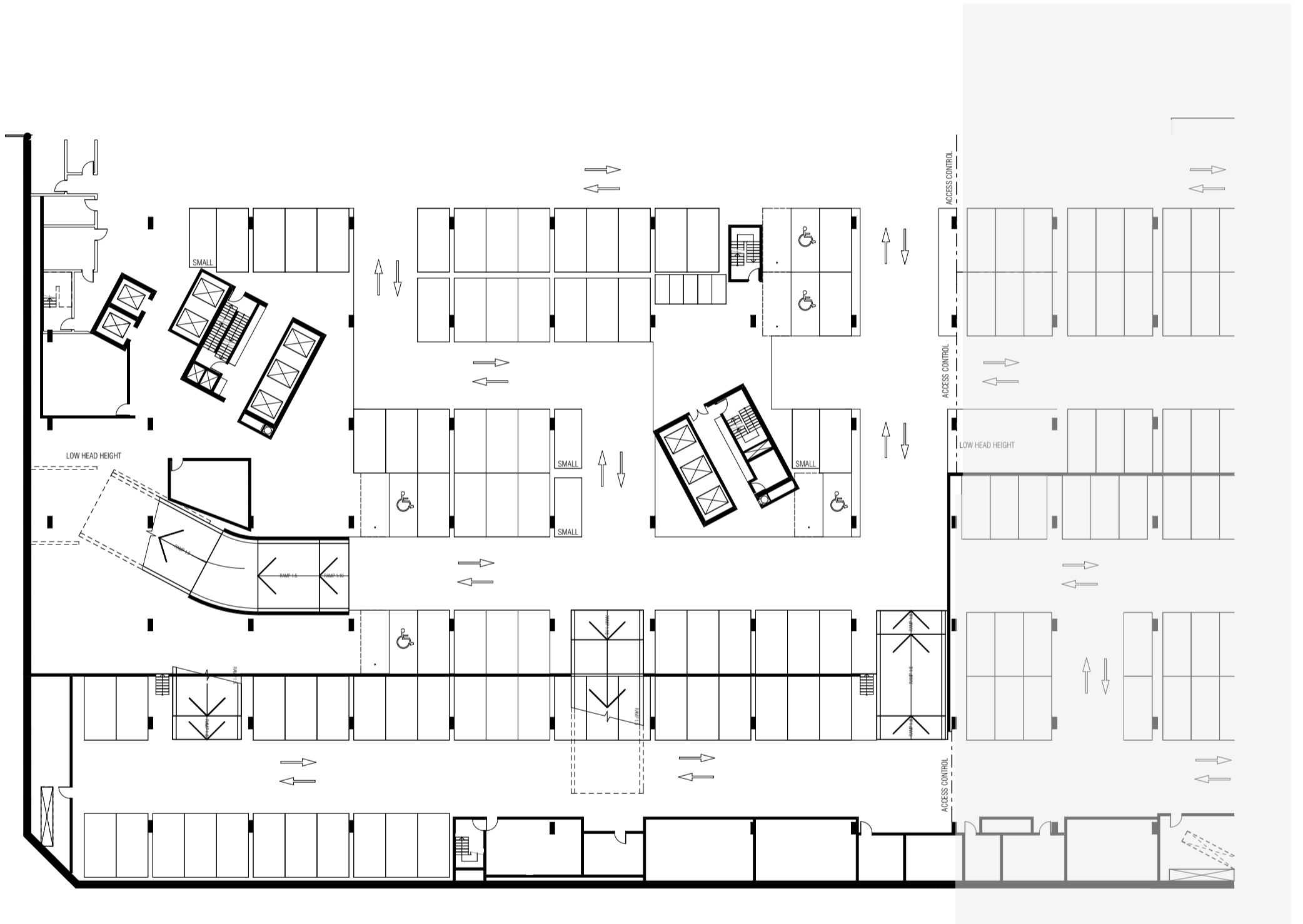

**DRAFT** NOTE: ALL LAYOUTS SUBJECT TO STRUCTURAL / SERVICES REQUIREMENTS

| DWG NO        | DWG TITLE                            | REVISION | DATE       |
|---------------|--------------------------------------|----------|------------|
| MK ST2-1000-3 | LOWER GROUND 1 MKT FLOOR PLAN REV. - |          | 29.03.2018 |

BIM Server: Bimserver9 - BIM Server 20/15065 Section 200 Canberra/15065 General STG2

PRINT DATE: 03.04.2018

**GEOCON**  
BUILDING CANBERRA

Whilst we endeavour to ensure the contents of these plans are correct at the time of printing, the information they contain is to be used as a guide only. Furnishings and floor coverings are for illustrative purposes only, are not shown to scale nor included in the stated price (unless expressly included). The columns shown may vary in diameter throughout the Building. All areas are provided in accordance with the Method of Measurement for Residential Property provided by the Property Council of Australia. The plans were completed prior to the completion of final design, engineering and construction of the Building, therefore design, engineering, dimensions, fittings, finishes and specifications are subject to change without notice in accordance with the provisions of the Contract of Sale.

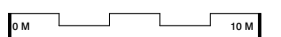

**FENDER KATSALIDIS**

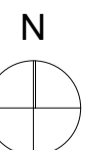

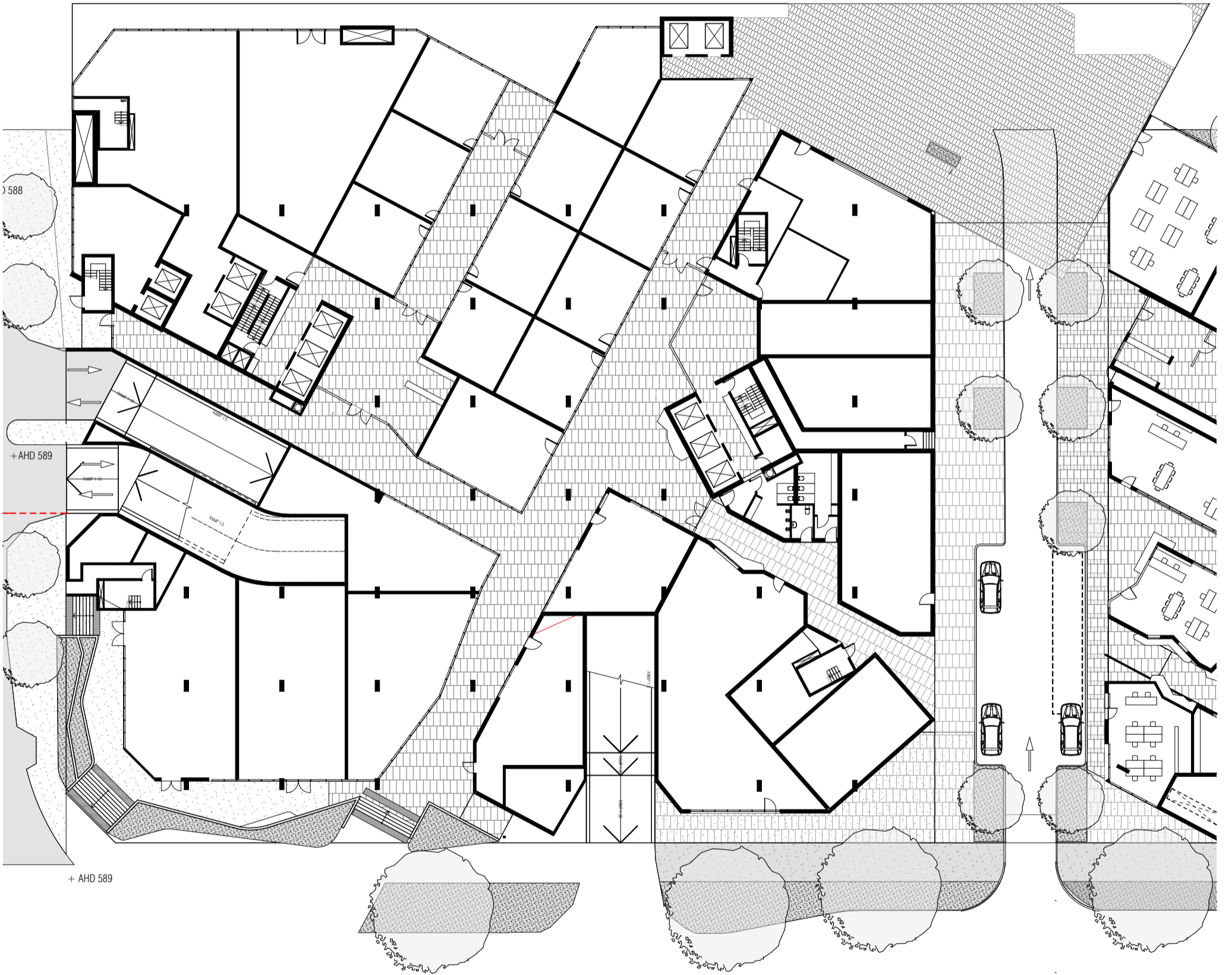

**DRAFT** NOTE: ALL LAYOUTS SUBJECT TO STRUCTURAL / SERVICES REQUIREMENTS

| DWG NO        | DWG TITLE                   | REVISION | DATE       |
|---------------|-----------------------------|----------|------------|
| MK ST2-1000-4 | GROUND FLOOR MKT FLOOR PLAN | REV. -   | 29.03.2018 |

BIM Server: Bimserver9 - BIM Server 20/15065 Section 200 Canberra/15065 General STG2

PRINT DATE: 03.04.2018

**GEOCON**  
BUILDING CANBERRA

Whilst we endeavour to ensure the contents of these plans are correct at the time of printing, the information they contain is to be used as a guide only. Furnishings and floor coverings are for illustrative purposes only, are not shown to scale nor included in the stated price (unless expressly included). The columns shown may vary in diameter throughout the Building. All areas are provided in accordance with the Method of Measurement for Residential Property provided by the Property Council of Australia. The plans were completed prior to the completion of final design, engineering and construction of the Building, therefore design, engineering, dimensions, fittings, finishes and specifications are subject to change without notice in accordance with the provisions of the Contract of Sale.

0M 10M

**FENDER KATSALIDIS**

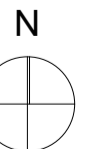

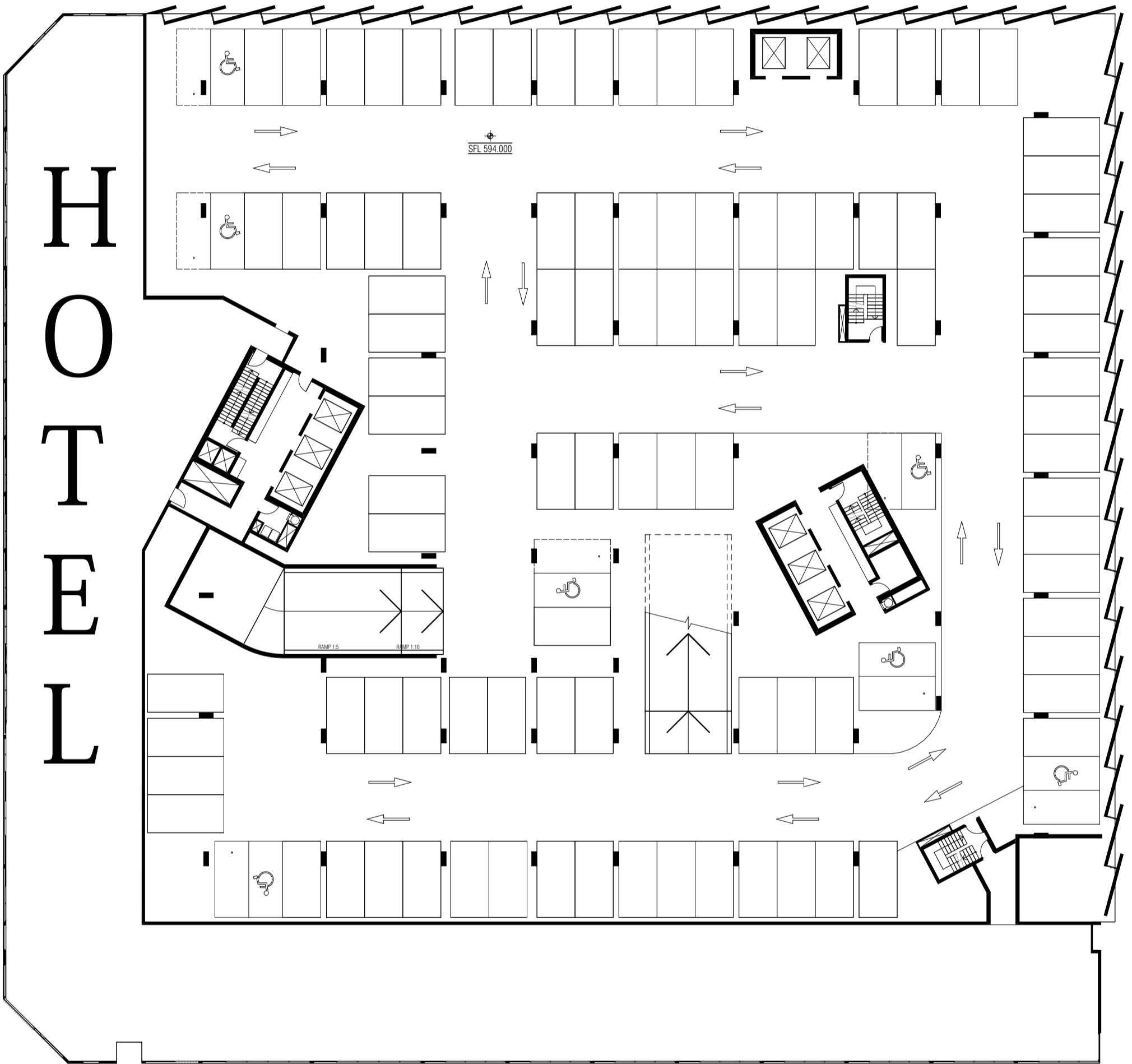

H  
O  
T  
E  
L

SFL 594.000

RAMP 1:5 RAMP 1:10

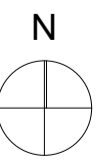

0M 10M

FENDER KATSALIDIS

DRAFT NOTE: ALL LAYOUTS SUBJECT TO STRUCTURAL / SERVICES REQUIREMENTS

| DWG NO      | DWG TITLE               | REVISION | DATE |
|-------------|-------------------------|----------|------|
| MK ST2-1001 | LEVEL 01 MKT FLOOR PLAN | REV. -   | nil  |

**GEOCON**  
BUILDING CANBERRA

Whilst we endeavour to ensure the contents of these plans are correct at the time of printing, the information they contain is to be used as a guide only. Furnishings and floor coverings are for illustrative purposes only, are not shown to scale nor included in the stated price (unless expressly included). The columns shown may vary in diameter throughout the Building. All areas are provided in accordance with the Method of Measurement for Residential Property provided by the Property Council of Australia. The plans were completed prior to the completion of final design, engineering and construction of the Building, therefore design, engineering, dimensions, fittings, finishes and specifications are subject to change without notice in accordance with the provisions of the Contract of Sale.

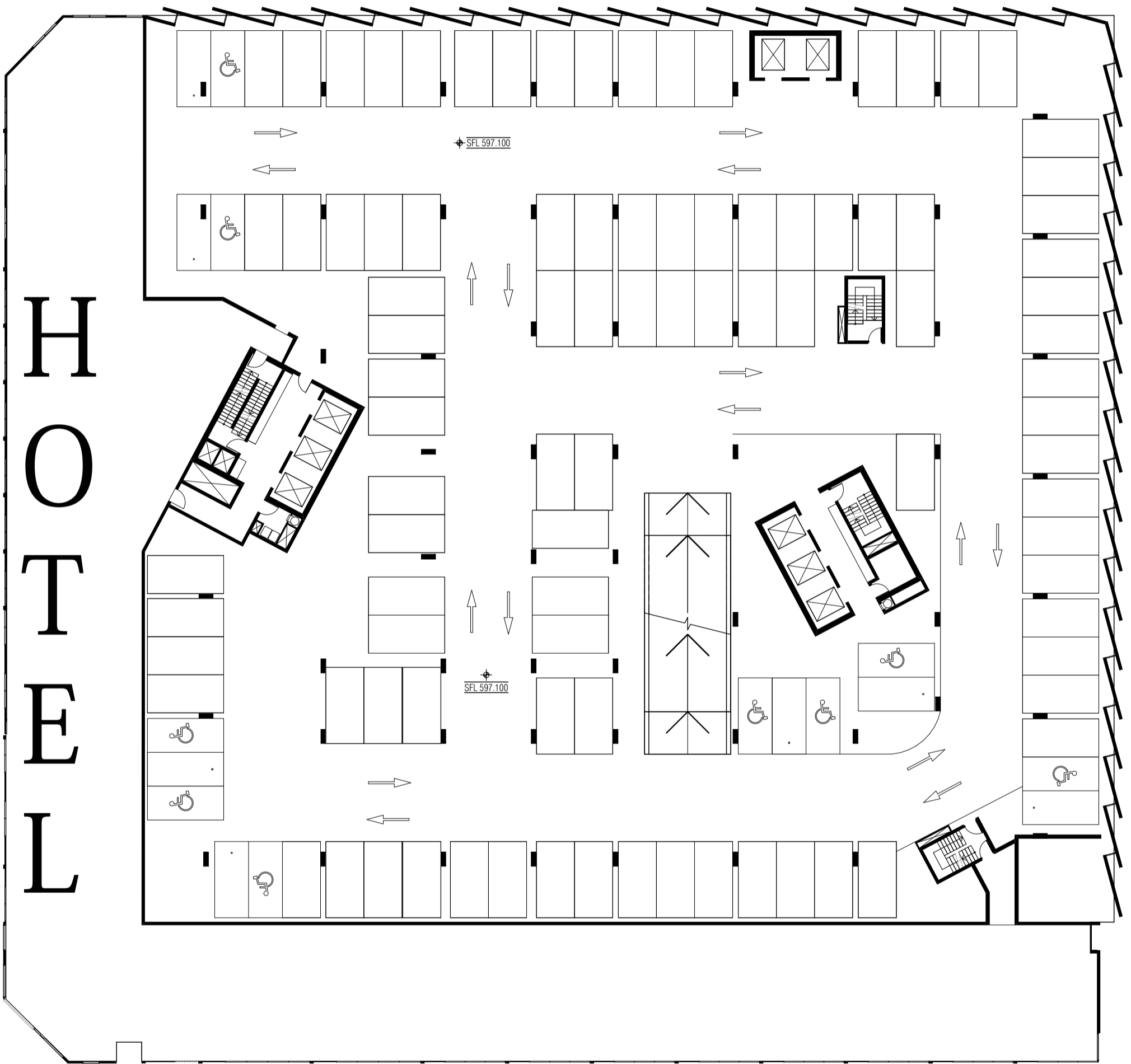

H  
O  
T  
E  
L

**DRAFT** NOTE: ALL LAYOUTS SUBJECT TO STRUCTURAL / SERVICES REQUIREMENTS

| DWG NO      | DWG TITLE               | REVISION | DATE |
|-------------|-------------------------|----------|------|
| MK ST2-1002 | LEVEL 02 MKT FLOOR PLAN | REV. -   | nil  |

BIM Server: Bimserver9 - BIM Server 20/15065 Section 200 Canberra/15065 General STG2

PRINT DATE: 03.04.2018

**GEOCON**  
BUILDING CANBERRA

Whilst we endeavour to ensure the contents of these plans are correct at the time of printing, the information they contain is to be used as a guide only. Furnishings and floor coverings are for illustrative purposes only, are not shown to scale nor included in the stated price (unless expressly included). The columns shown may vary in diameter throughout the Building. All areas are provided in accordance with the Method of Measurement for Residential Property provided by the Property Council of Australia. The plans were completed prior to the completion of final design, engineering and construction of the Building, therefore design, engineering, dimensions, fittings, finishes and specifications are subject to change without notice in accordance with the provisions of the Contract of Sale.

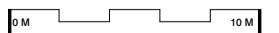
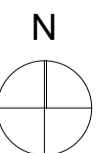

**FENDER KATSALIDIS**



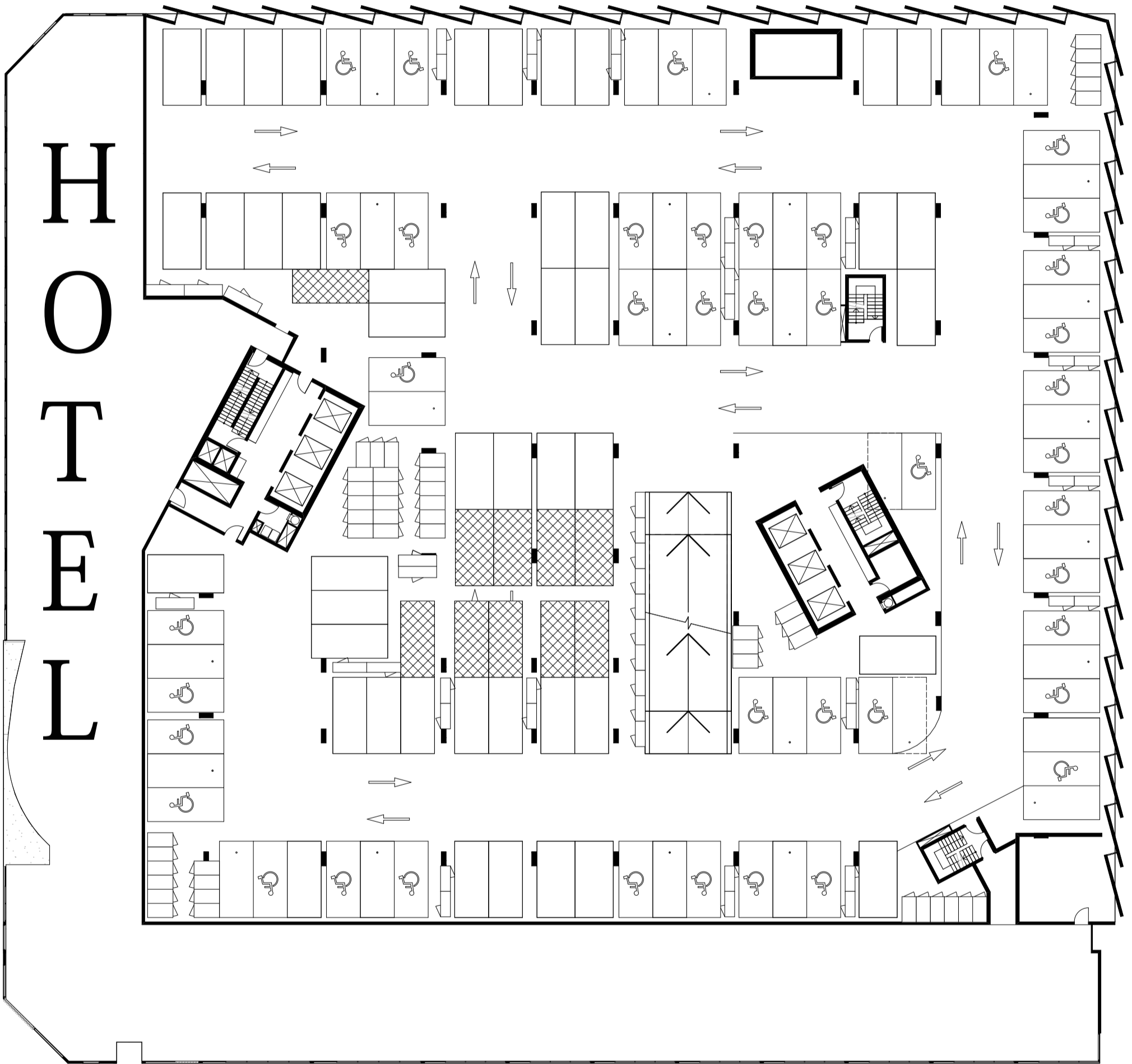

H  
O  
T  
E  
L

**DRAFT** NOTE: ALL LAYOUTS SUBJECT TO STRUCTURAL / SERVICES REQUIREMENTS

| DWG NO      | DWG TITLE               | REVISION | DATE |
|-------------|-------------------------|----------|------|
| MK ST2-1003 | LEVEL 03 MKT FLOOR PLAN | REV. -   | nil  |

BIM Server: Bimserver9 - BIM Server 20/15065 Section 200 Canberra/15065 General STG2

PRINT DATE: 03.04.2018

**GEOCON**  
BUILDING CANBERRA

Whilst we endeavour to ensure the contents of these plans are correct at the time of printing, the information they contain is to be used as a guide only. Furnishings and floor coverings are for illustrative purposes only, are not shown to scale nor included in the stated price (unless expressly included). The columns shown may vary in diameter throughout the Building. All areas are provided in accordance with the Method of Measurement for Residential Property provided by the Property Council of Australia. The plans were completed prior to the completion of final design, engineering and construction of the Building, therefore design, engineering, dimensions, fittings, finishes and specifications are subject to change without notice in accordance with the provisions of the Contract of Sale.

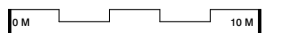
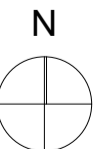

**FENDER KATSALIDIS**

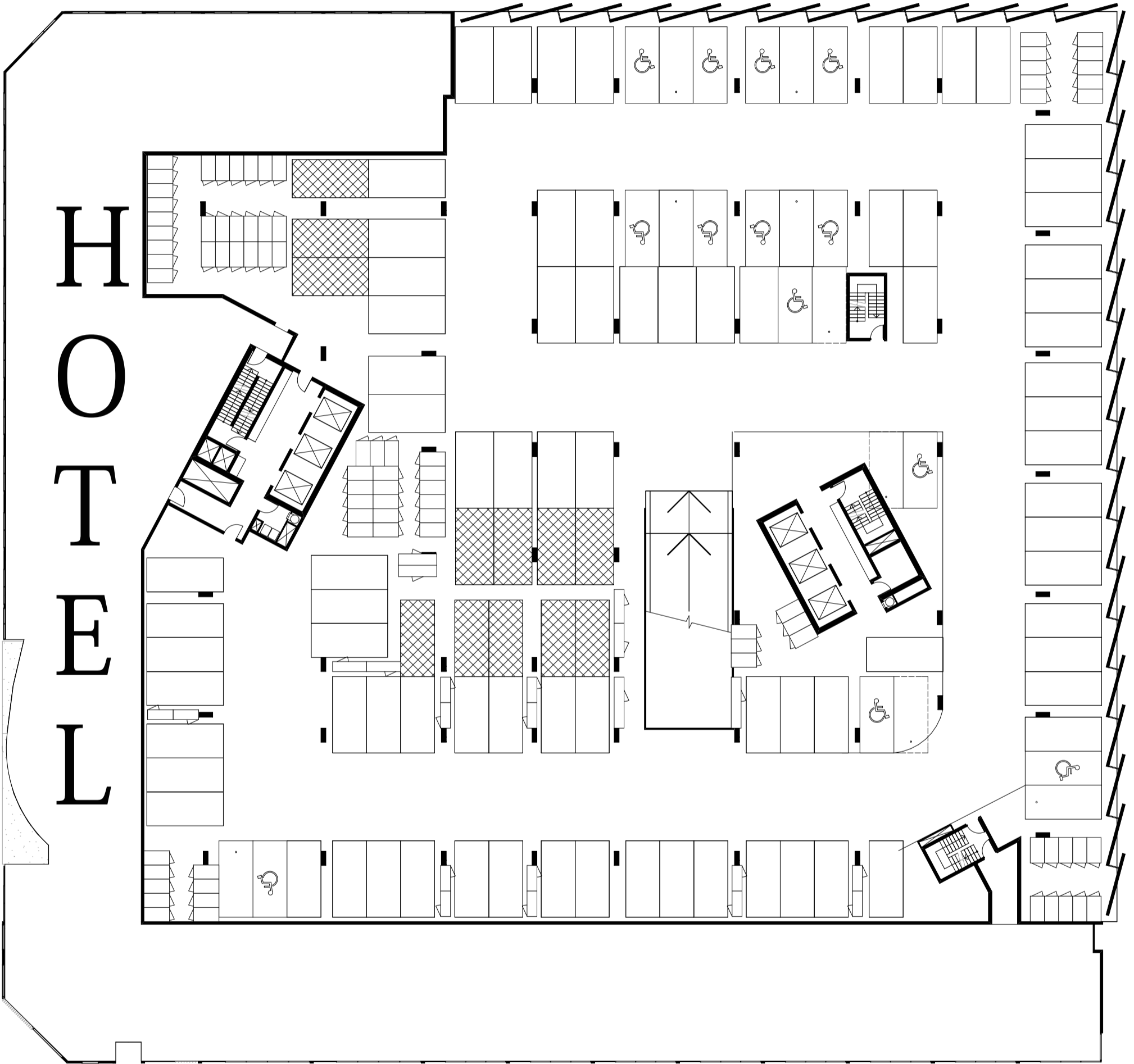

H  
O  
T  
E  
L

**DRAFT** NOTE: ALL LAYOUTS SUBJECT TO STRUCTURAL / SERVICES REQUIREMENTS

| DWG NO      | DWG TITLE               | REVISION | DATE |
|-------------|-------------------------|----------|------|
| MK ST2-1004 | LEVEL 04 MKT FLOOR PLAN | REV. -   | nil  |

BIM Server: Bimserver9 - BIM Server 20/15065 Section 200 Canberra/15065 General STG2

PRINT DATE: 03.04.2018

**GEOCON**  
BUILDING CANBERRA

Whilst we endeavour to ensure the contents of these plans are correct at the time of printing, the information they contain is to be used as a guide only. Furnishings and floor coverings are for illustrative purposes only, are not shown to scale nor included in the stated price (unless expressly included). The columns shown may vary in diameter throughout the Building. All areas are provided in accordance with the Method of Measurement for Residential Property provided by the Property Council of Australia. The plans were completed prior to the completion of final design, engineering and construction of the Building, therefore design, engineering, dimensions, fittings, finishes and specifications are subject to change without notice in accordance with the provisions of the Contract of Sale.

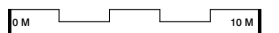

**FENDER KATSALIDIS**

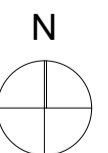

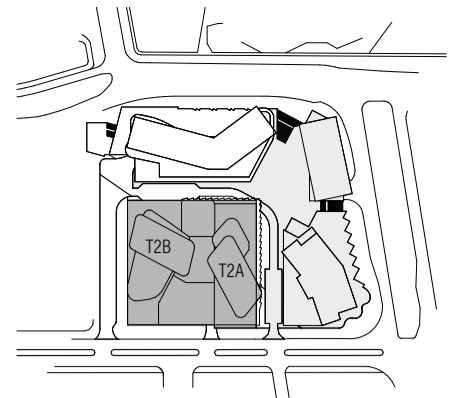

## T2B

## T2A

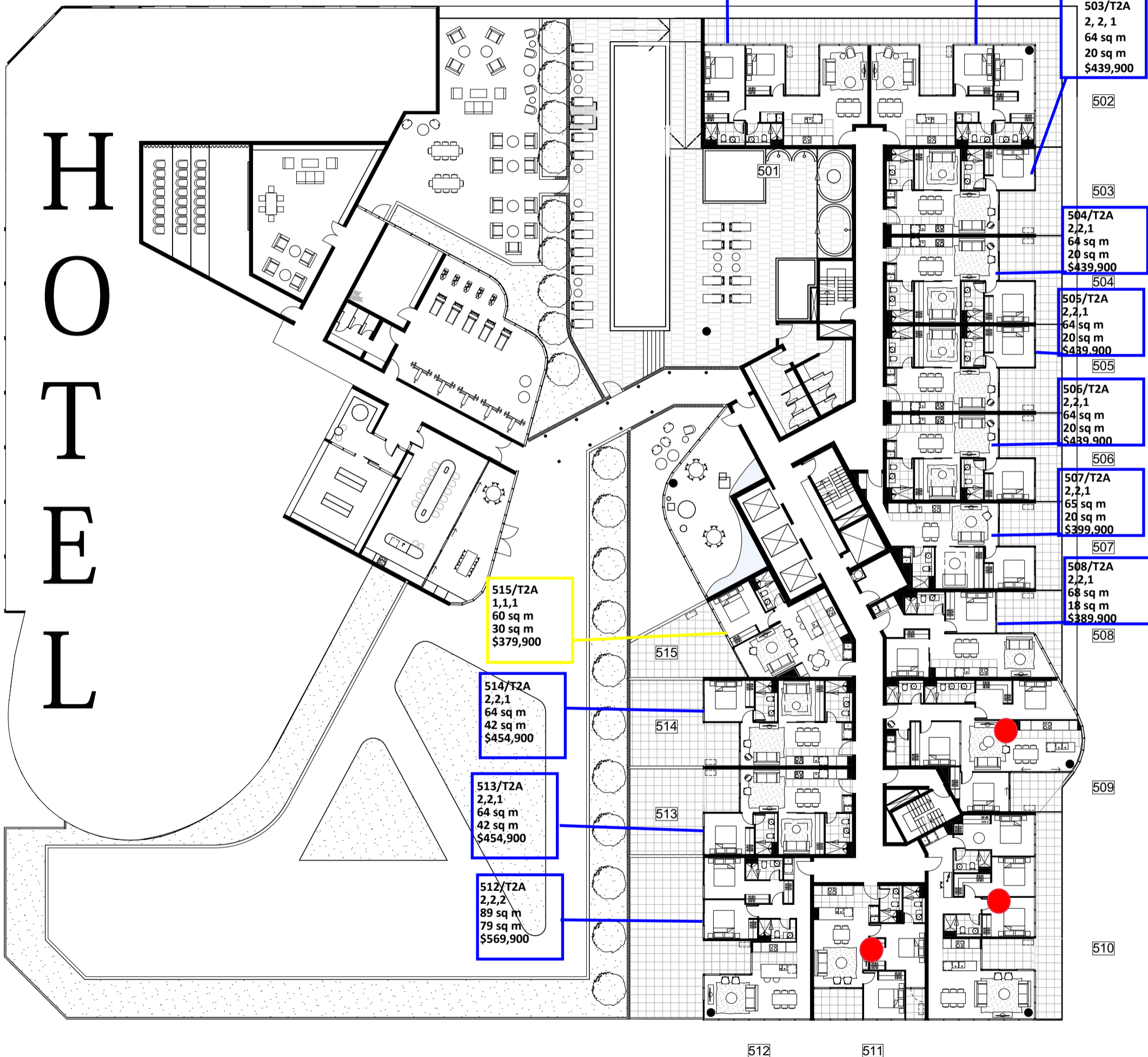

01/T2A  
2,2,2  
84sqm  
31sqm  
\$549,900

502/T2A  
2,2,2  
84sqm  
31sqm  
\$549,900

503/T2A  
2,2,1  
64 sq m  
20 sq m  
\$439,900

504/T2A  
2,2,1  
64 sq m  
20 sq m  
\$439,900

505/T2A  
2,2,1  
64 sq m  
20 sq m  
\$439,900

506/T2A  
2,2,1  
64 sq m  
20 sq m  
\$439,900

507/T2A  
2,2,1  
65 sq m  
20 sq m  
\$399,900

508/T2A  
2,2,1  
68 sq m  
18 sq m  
\$389,900

515/T2A  
1,1,1  
60 sq m  
30 sq m  
\$379,900

514/T2A  
2,2,1  
64 sq m  
42 sq m  
\$454,900

513/T2A  
2,2,1  
64 sq m  
42 sq m  
\$454,900

512/T2A  
2,2,2  
89 sq m  
79 sq m  
\$569,900

# HOTEL

502

503

504

505

506

507

508

509

510

512

511

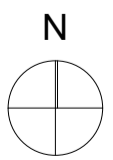

FENDER KATSALIDIS

DRAFT NOTE: ALL LAYOUTS SUBJECT TO STRUCTURAL / SERVICES REQUIREMENTS

| DWG NO      | DWG TITLE               | REVISION | DATE |
|-------------|-------------------------|----------|------|
| MK ST2-1005 | LEVEL 05 MKT FLOOR PLAN | REV. -   | nil  |

**GEOCON**  
BUILDING CANBERRA

Whilst we endeavour to ensure the contents of these plans are correct at the time of printing, the information they contain is to be used as a guide only. Furnishings and floor coverings are for illustrative purposes only, are not shown to scale nor included in the stated price (unless expressly included). The columns shown may vary in diameter throughout the Building. All areas are provided in accordance with the Method of Measurement for Residential Property provided by the Property Council of Australia. The plans were completed prior to the completion of final design, engineering and construction of the Building, therefore design, engineering, dimensions, fittings, finishes and specifications are subject to change without notice in accordance with the provisions of the Contract of Sale.

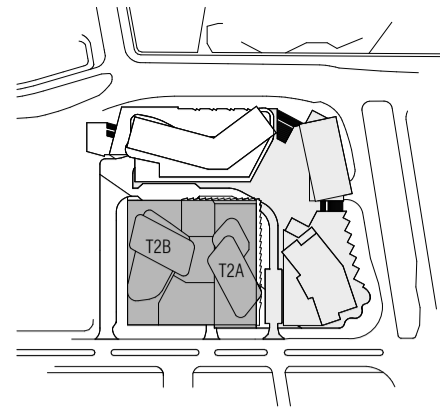

**T2B**

**T2A**

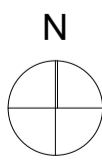
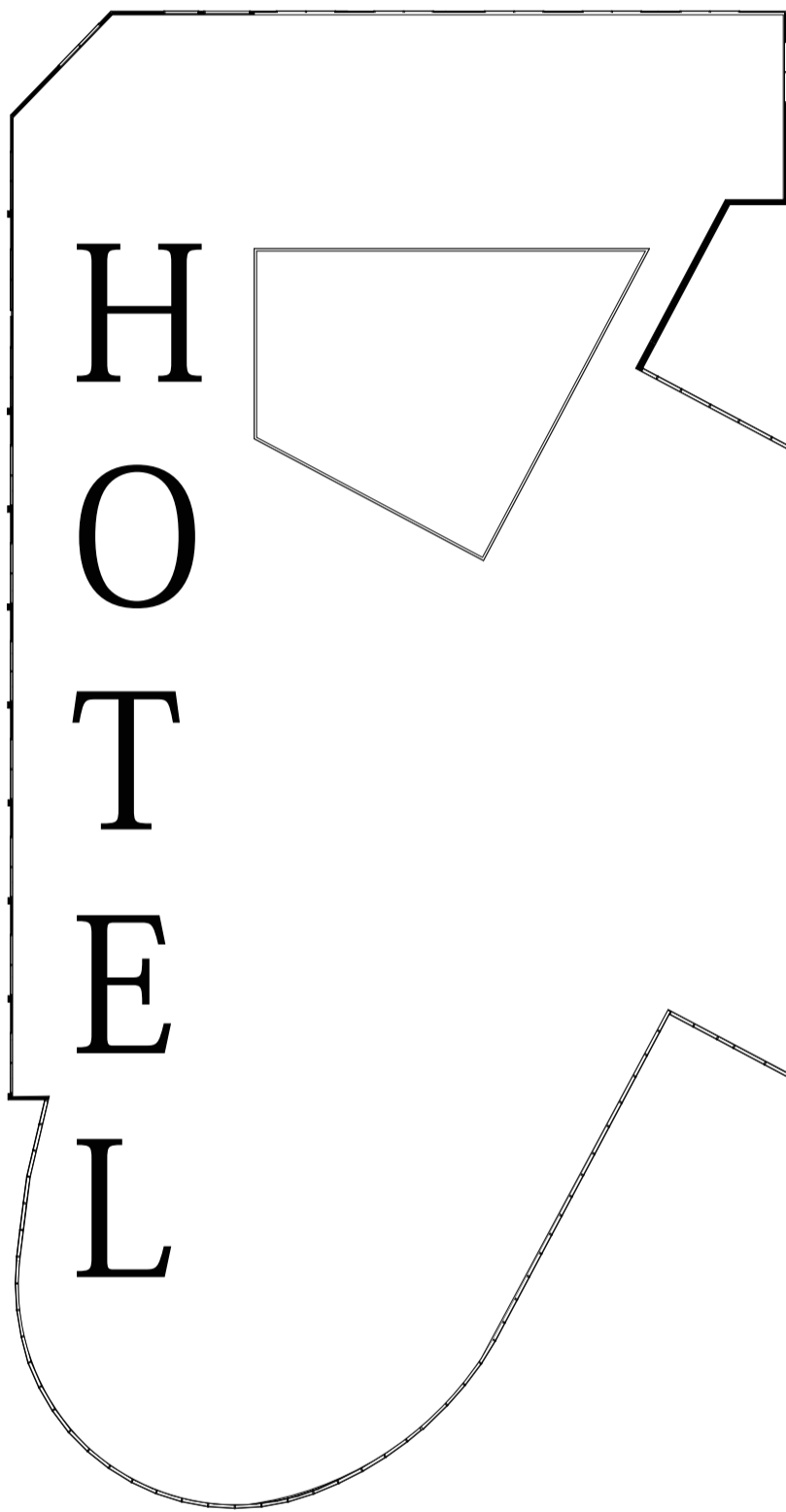

**DRAFT** NOTE: ALL LAYOUTS SUBJECT TO STRUCTURAL / SERVICES REQUIREMENTS

| DWG NO      | DWG TITLE               | REVISION | DATE       |
|-------------|-------------------------|----------|------------|
| MK ST2-1006 | LEVEL 06 MKT FLOOR PLAN | REV. -   | 29.03.2018 |

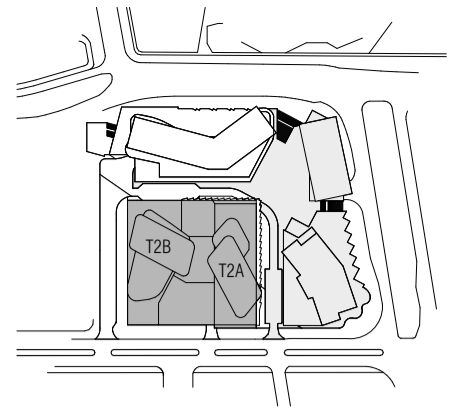

## T2B

## T2A

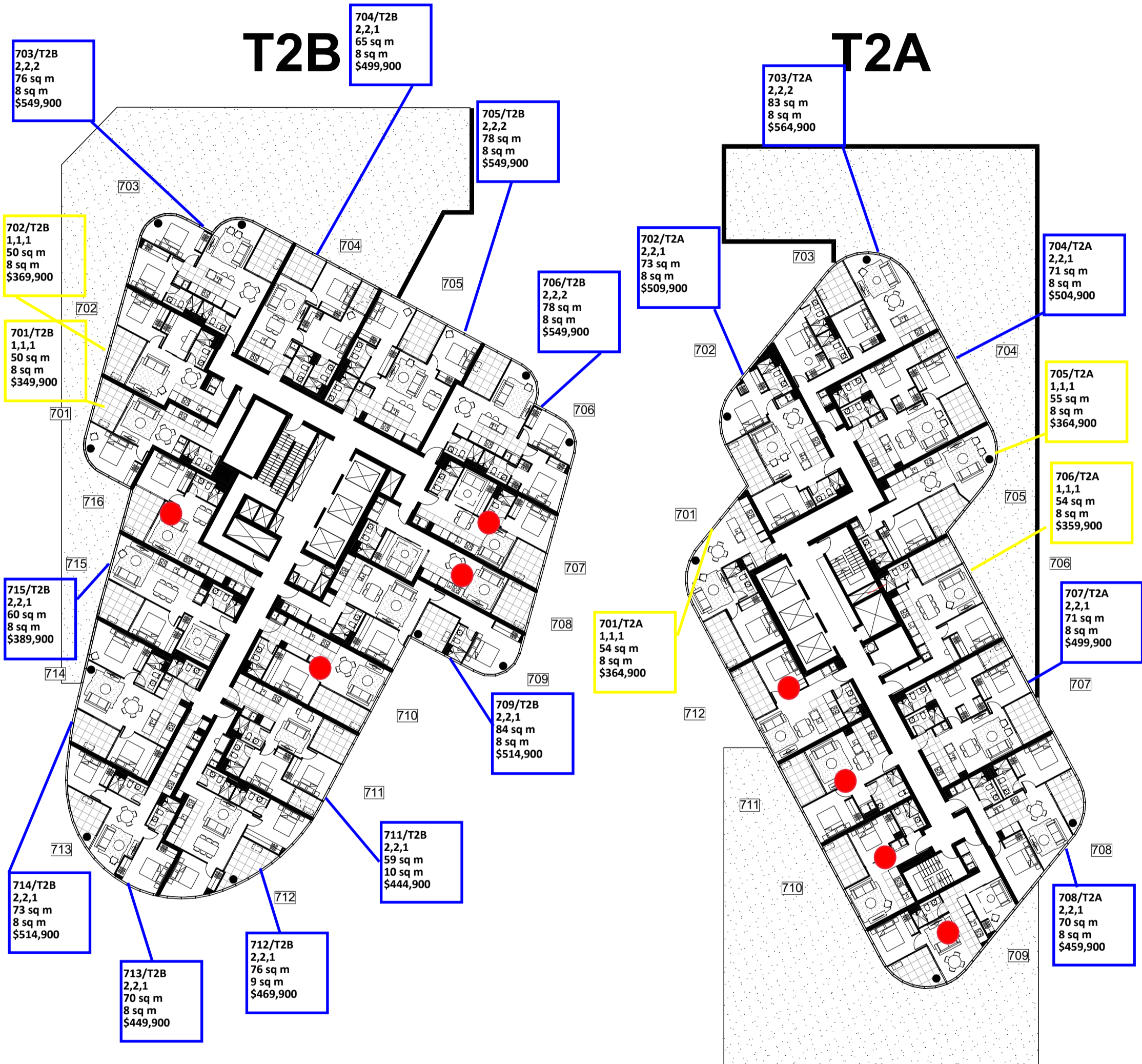

**DRAFT** NOTE: ALL LAYOUTS SUBJECT TO STRUCTURAL / SERVICES REQUIREMENTS

| DWG NO      | DWG TITLE               | REVISION | DATE |
|-------------|-------------------------|----------|------|
| MK ST2-1007 | LEVEL 07 MKT FLOOR PLAN | REV. -   | nil  |

BIM Server: Bimserver9 - BIM Server 20/15065 Section 200 Canberra/15065 General STG2

PRINT DATE: 03.04.2018

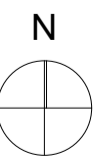

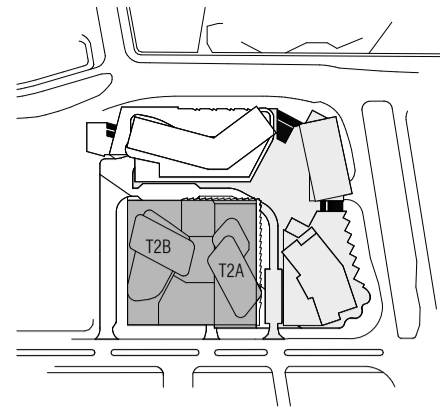

## T2B

## T2A

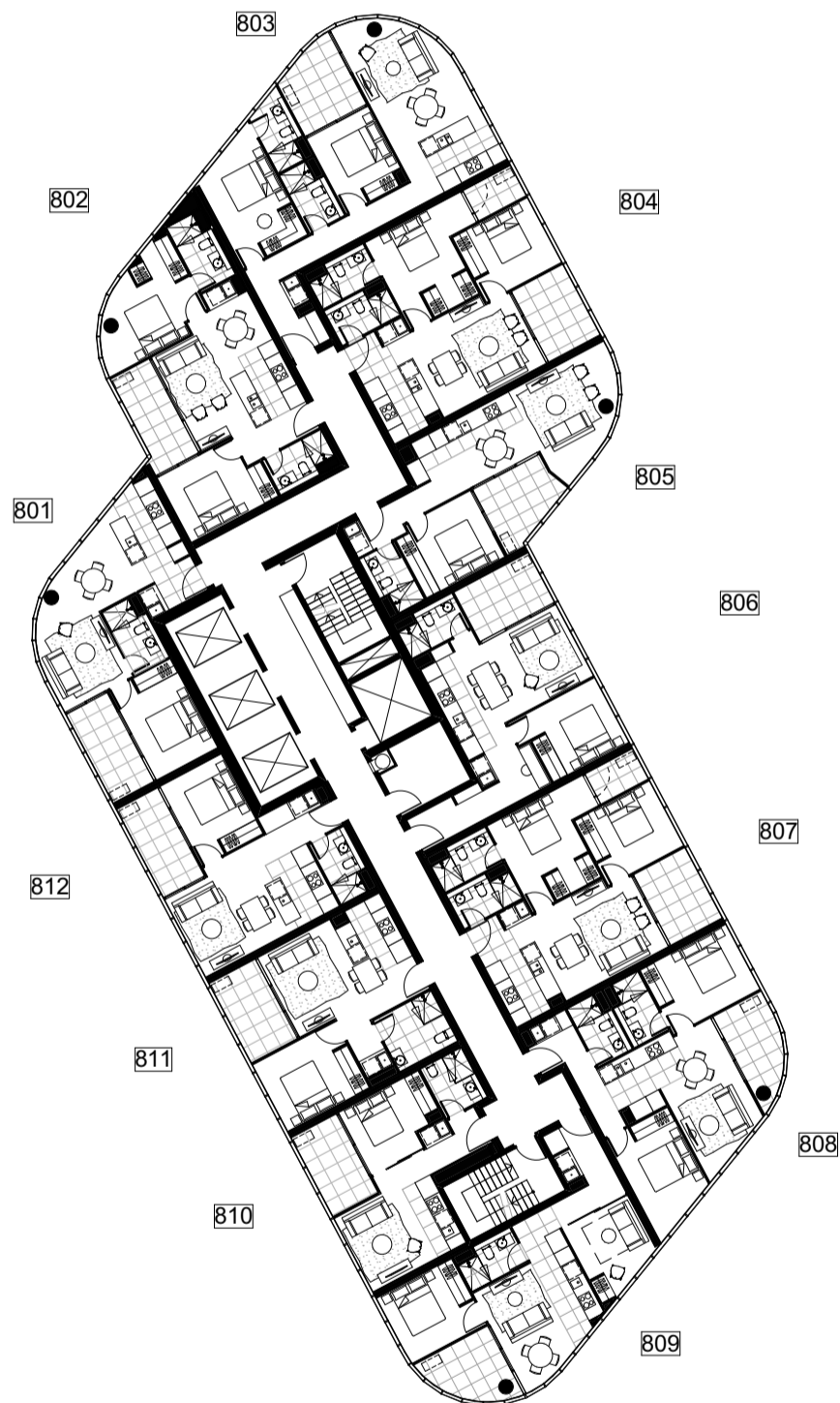
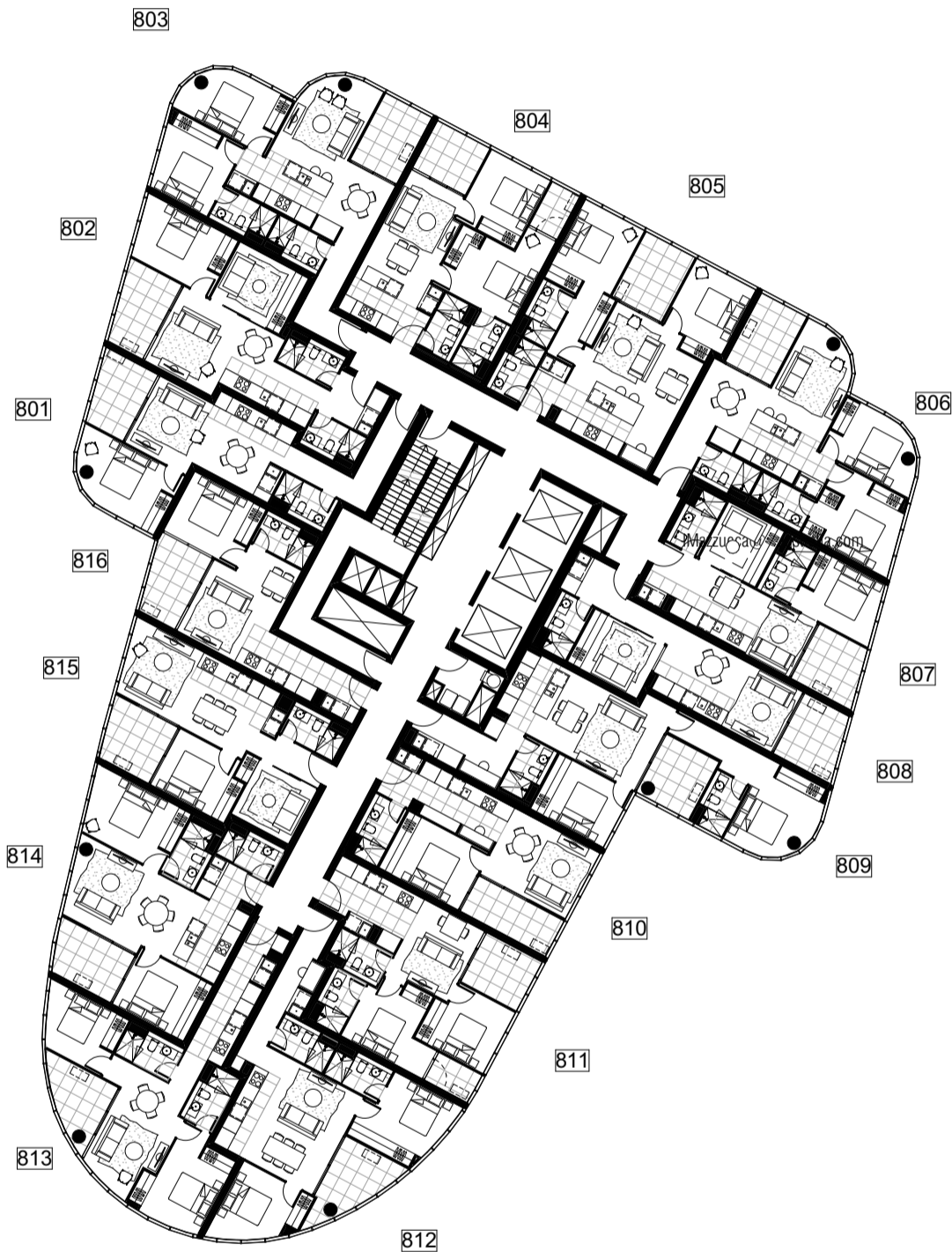

**DRAFT** NOTE: ALL LAYOUTS SUBJECT TO STRUCTURAL / SERVICES REQUIREMENTS

| DWG NO      | DWG TITLE               | REVISION | DATE |
|-------------|-------------------------|----------|------|
| MK ST2-1008 | LEVEL 08 MKT FLOOR PLAN | REV. -   | nil  |

BIM Server: Bimserver9 - BIM Server 20/15065 Section 200 Canberra/15065 General STG2

PRINT DATE: 03.04.2018

**GEOCON**  
BUILDING CANBERRA

Whilst we endeavour to ensure the contents of these plans are correct at the time of printing, the information they contain is to be used as a guide only. Furnishings and floor coverings are for illustrative purposes only, are not shown to scale nor included in the stated price (unless expressly included). The columns shown may vary in diameter throughout the Building. All areas are provided in accordance with the Method of Measurement for Residential Property provided by the Property Council of Australia. The plans were completed prior to the completion of final design, engineering and construction of the Building, therefore design, engineering, dimensions, fittings, finishes and specifications are subject to change without notice in accordance with the provisions of the Contract of Sale.

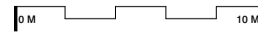
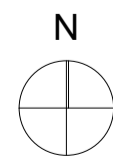

**FENDER KATSALIDIS**

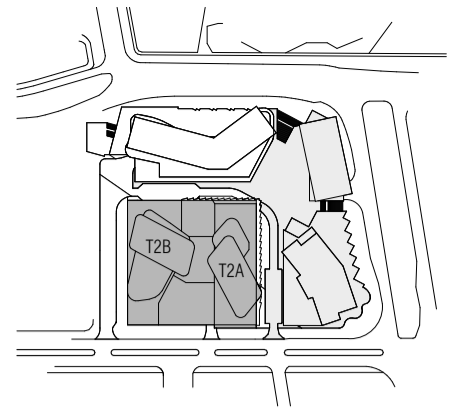

## T2B

## T2A

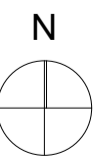
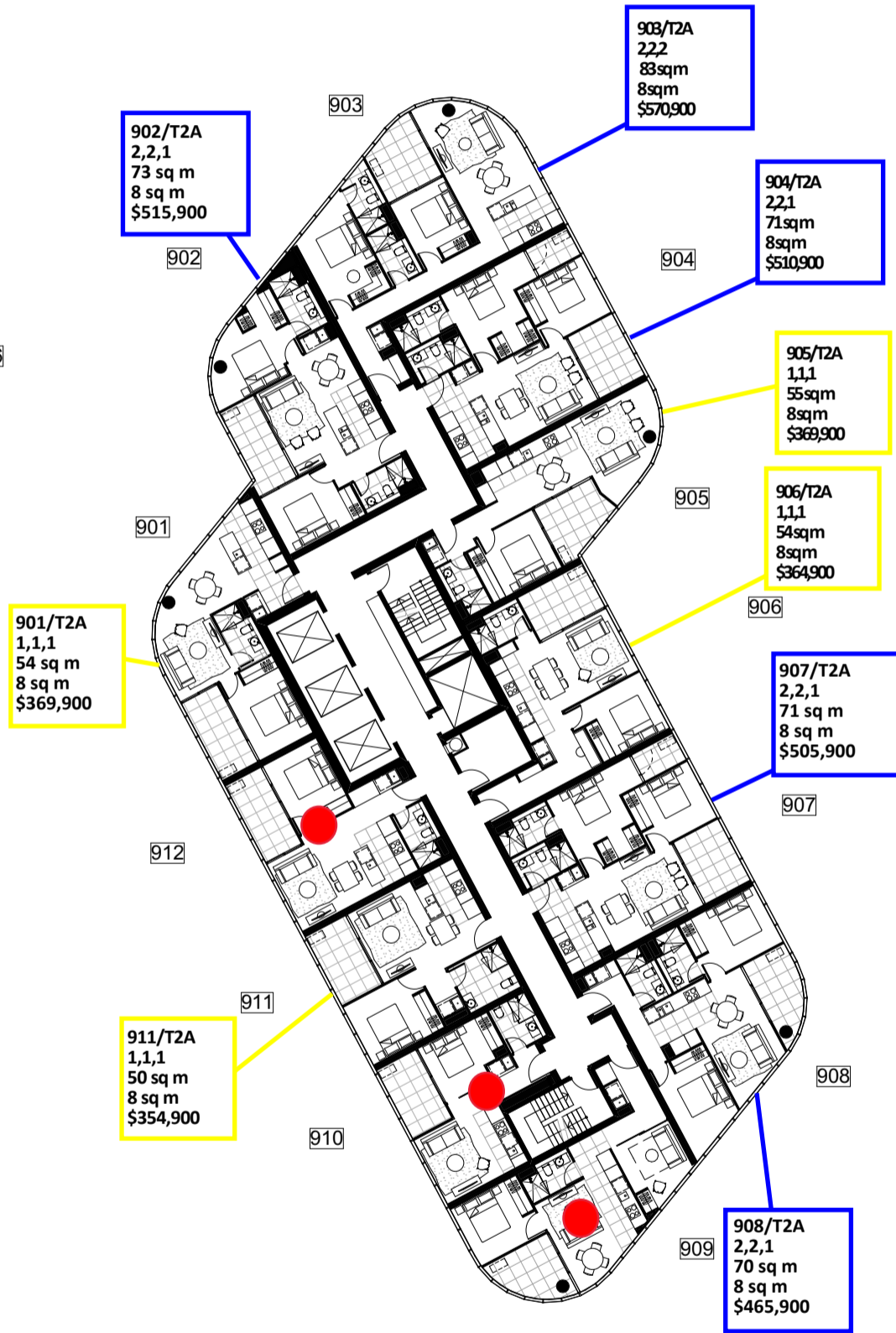
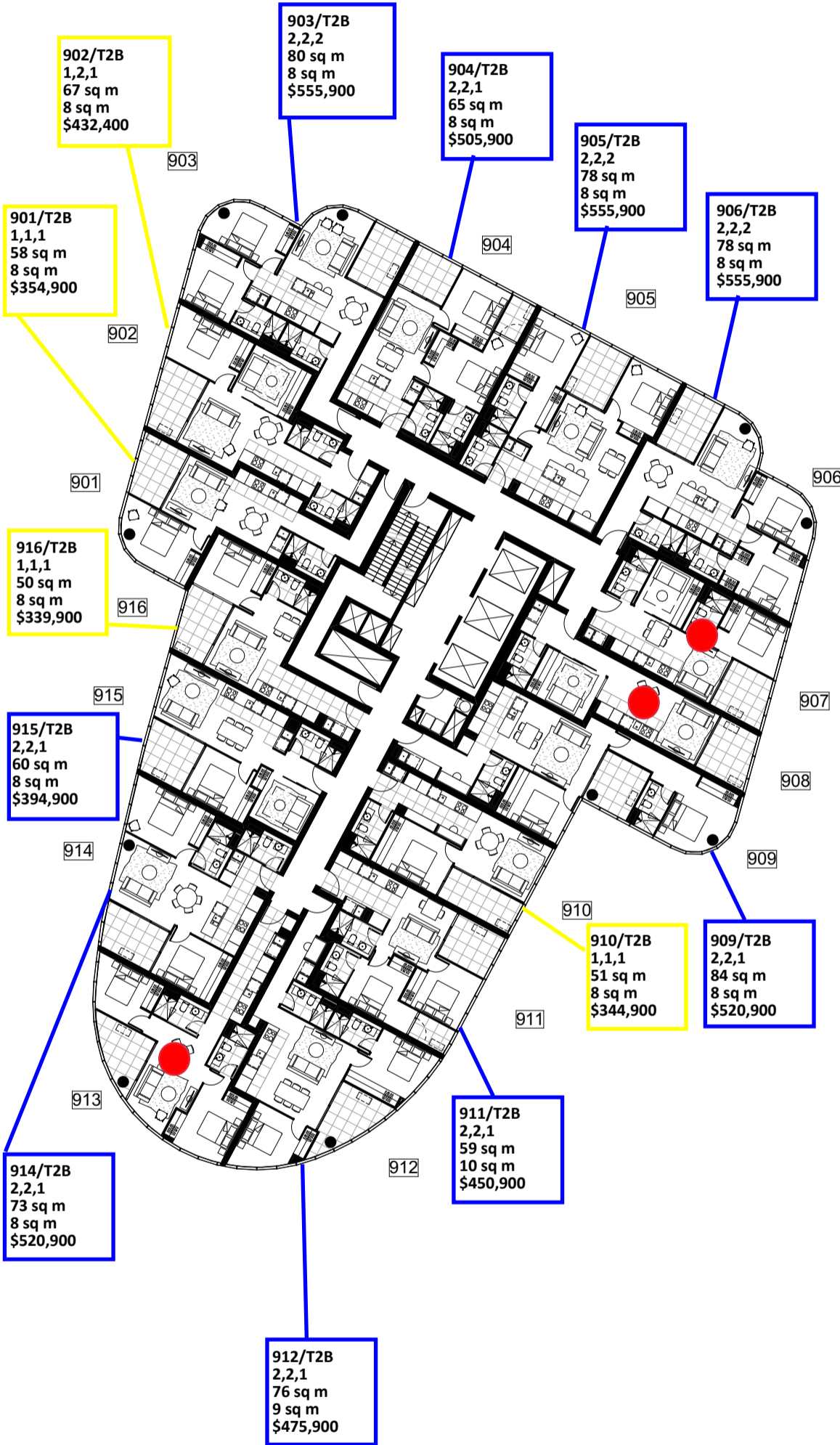

FENDER KATSALIDIS

**DRAFT** NOTE: ALL LAYOUTS SUBJECT TO STRUCTURAL / SERVICES REQUIREMENTS

| DWG NO      | DWG TITLE               | REVISION | DATE |
|-------------|-------------------------|----------|------|
| MK ST2-1009 | LEVEL 09 MKT FLOOR PLAN | REV. -   | nil  |

**GEOCON**  
BUILDING CANBERRA

Whilst we endeavour to ensure the contents of these plans are correct at the time of printing, the information they contain is to be used as a guide only. Furnishings and floor coverings are for illustrative purposes only, are not shown to scale nor included in the stated price (unless expressly included). The columns shown may vary in diameter throughout the Building. All areas are provided in accordance with the Method of Measurement for Residential Property provided by the Property Council of Australia. The plans were completed prior to the completion of final design, engineering and construction of the Building, therefore design, engineering, dimensions, fittings, finishes and specifications are subject to change without notice in accordance with the provisions of the Contract of Sale.

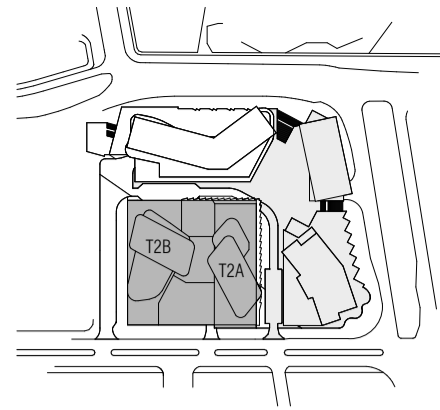

# T2B

# T2A

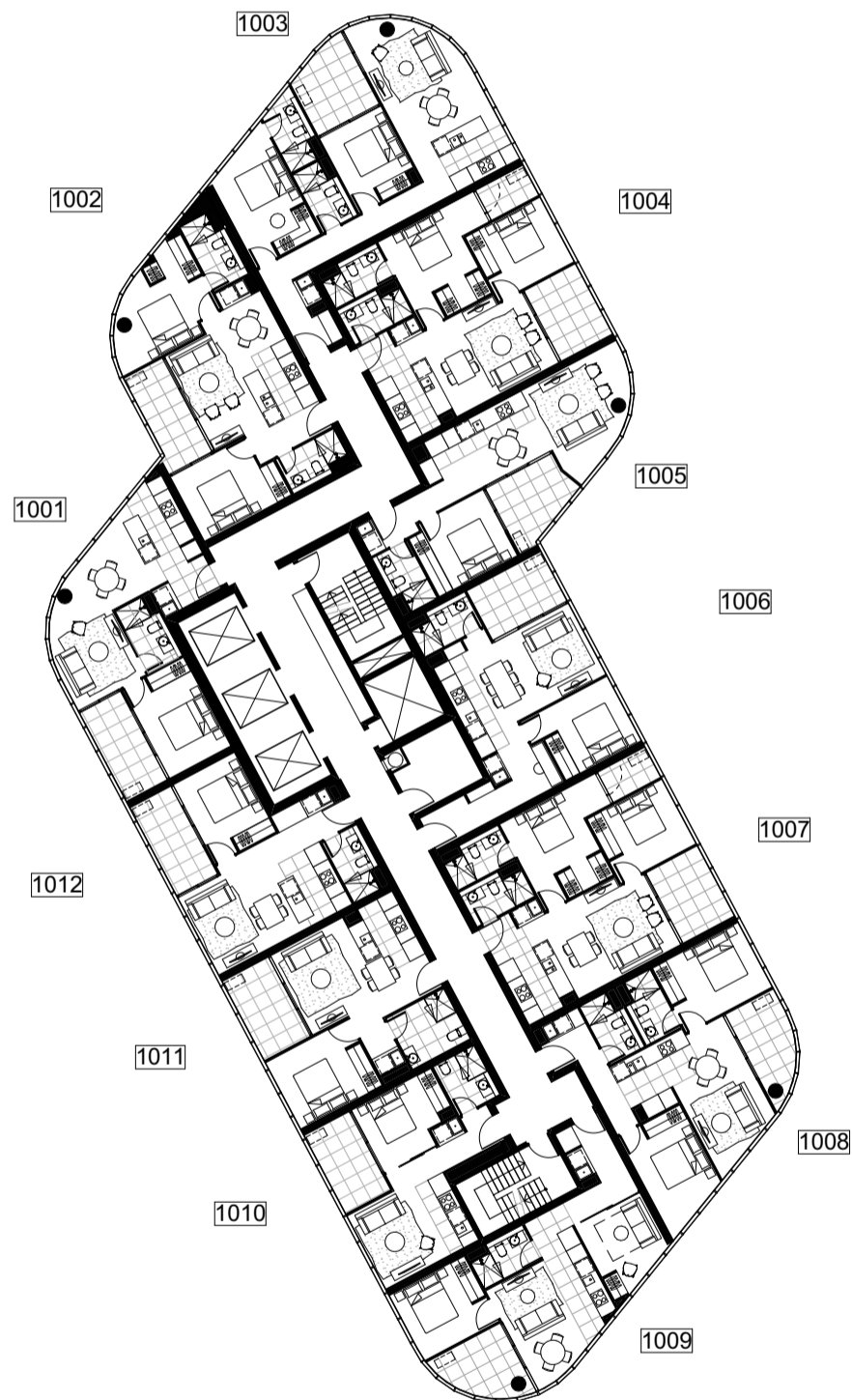
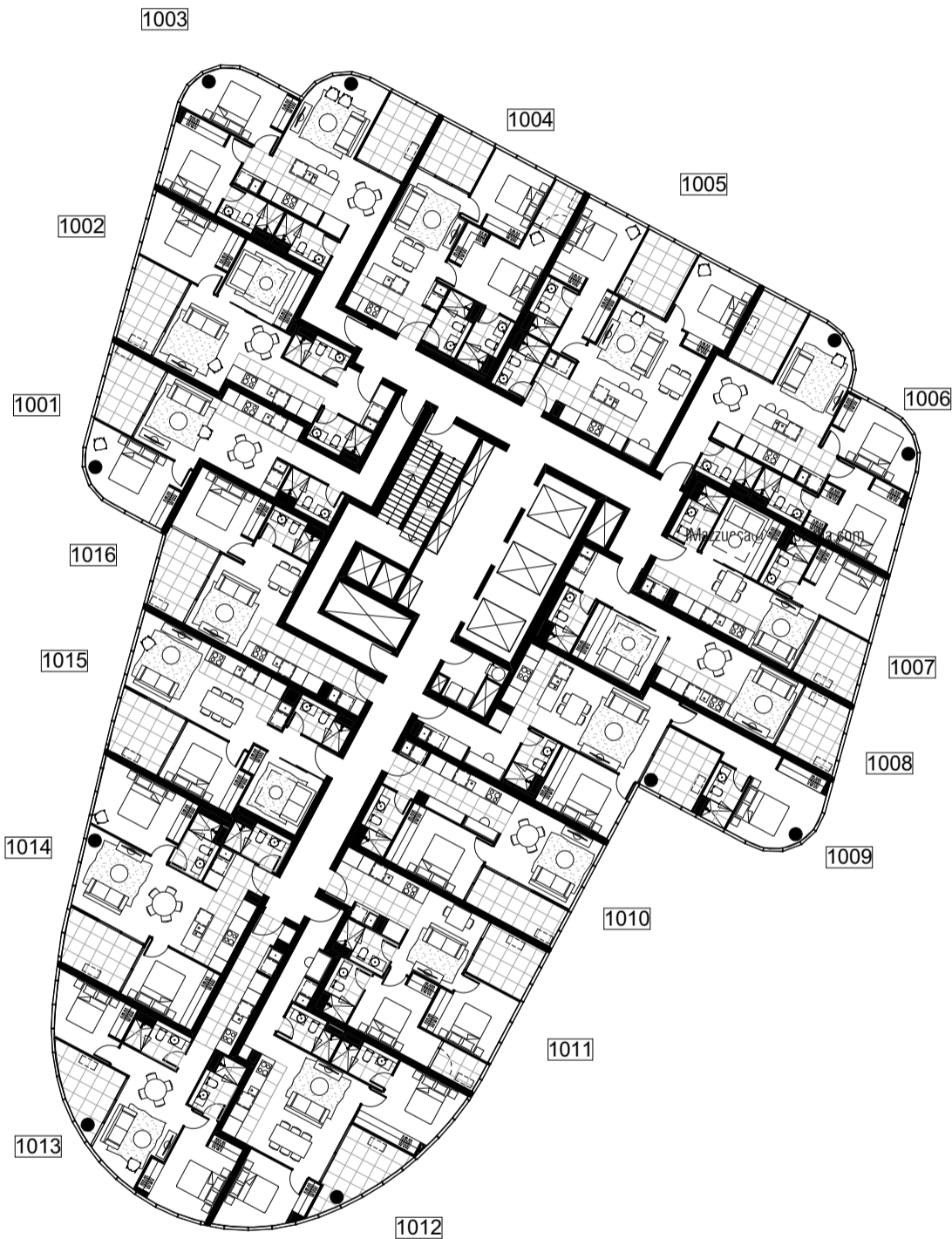

**DRAFT** NOTE: ALL LAYOUTS SUBJECT TO STRUCTURAL / SERVICES REQUIREMENTS

| DWG NO      | DWG TITLE               | REVISION | DATE |
|-------------|-------------------------|----------|------|
| MK ST2-1010 | LEVEL 10 MKT FLOOR PLAN | REV. -   | nil  |

BIM Server: Bimserver9 - BIM Server 20/15065 Section 200 Canberra/15065 General STG2

PRINT DATE: 03.04.2018

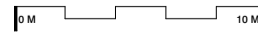
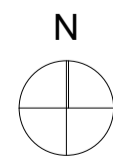



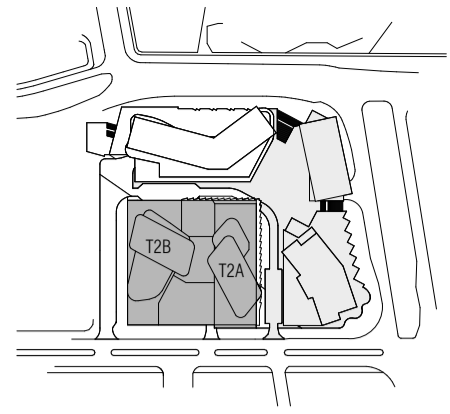

## T2B

## T2A

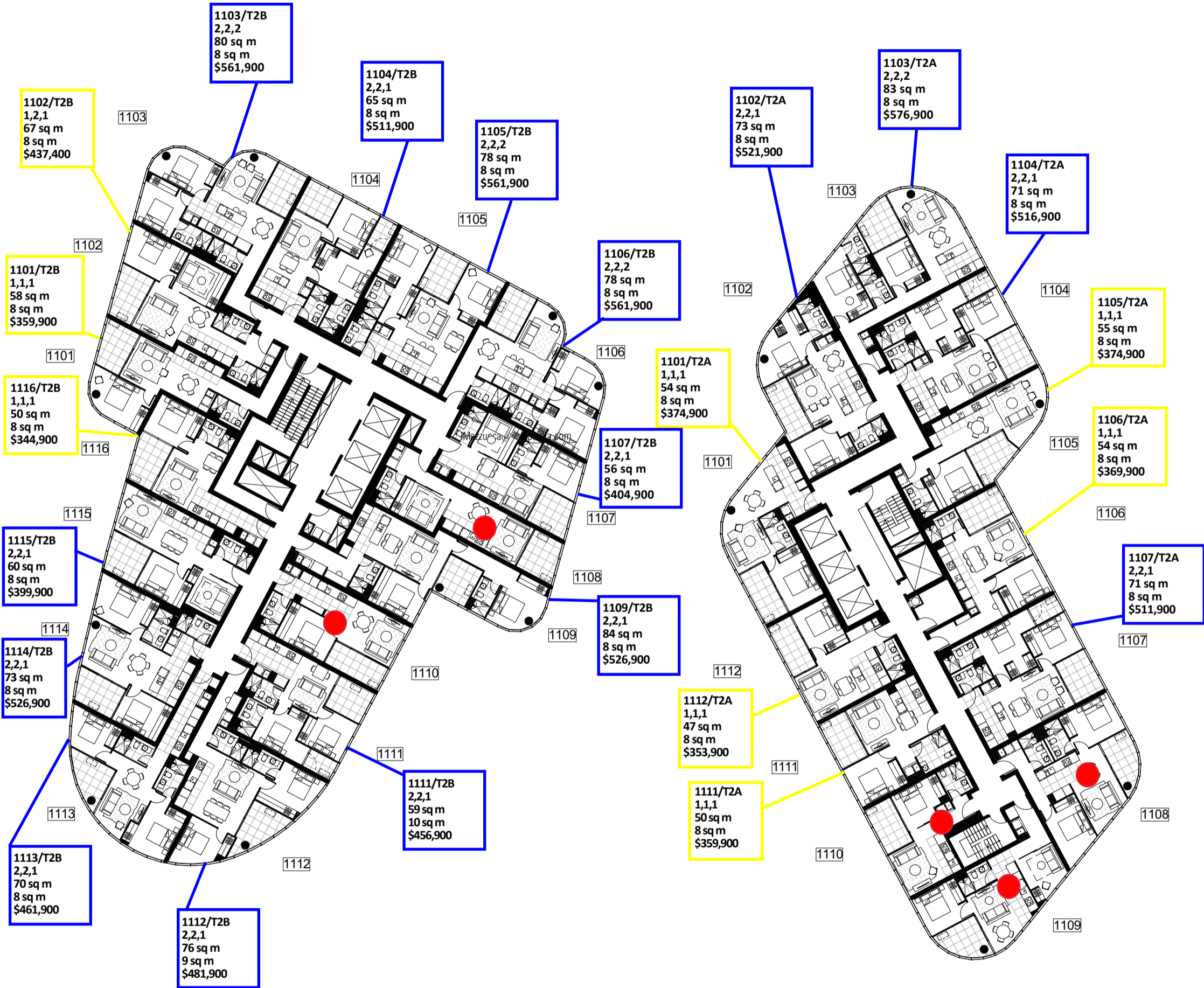

**DRAFT** NOTE: ALL LAYOUTS SUBJECT TO STRUCTURAL / SERVICES REQUIREMENTS

| DWG NO      | DWG TITLE               | REVISION | DATE |
|-------------|-------------------------|----------|------|
| MK ST2-1011 | LEVEL 11 MKT FLOOR PLAN | REV. -   | nil  |

BIM Server: Bimserver9 - BIM Server 20\15065 Section 200 Canberra\15065 General STG2

PRINT DATE: 03.04.2018

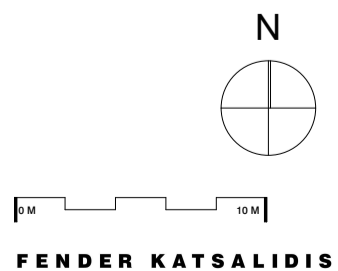

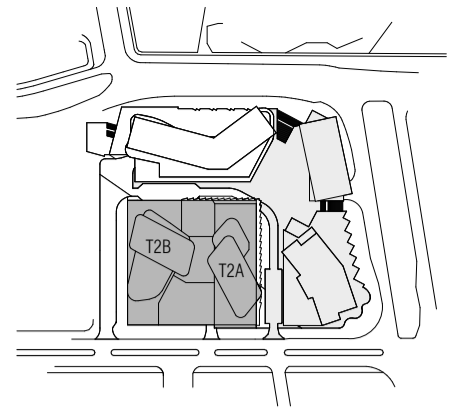

## T2B

## T2A

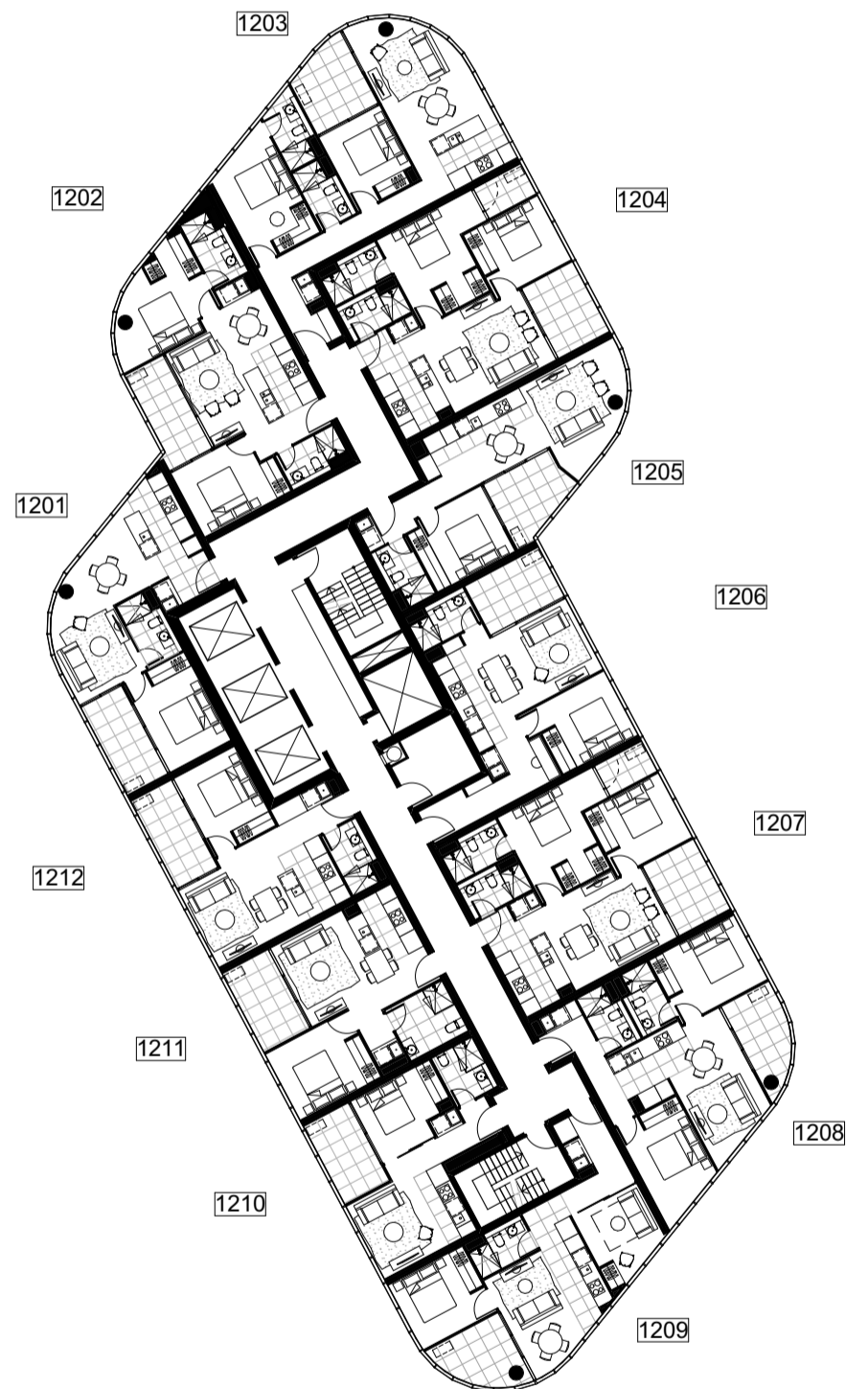
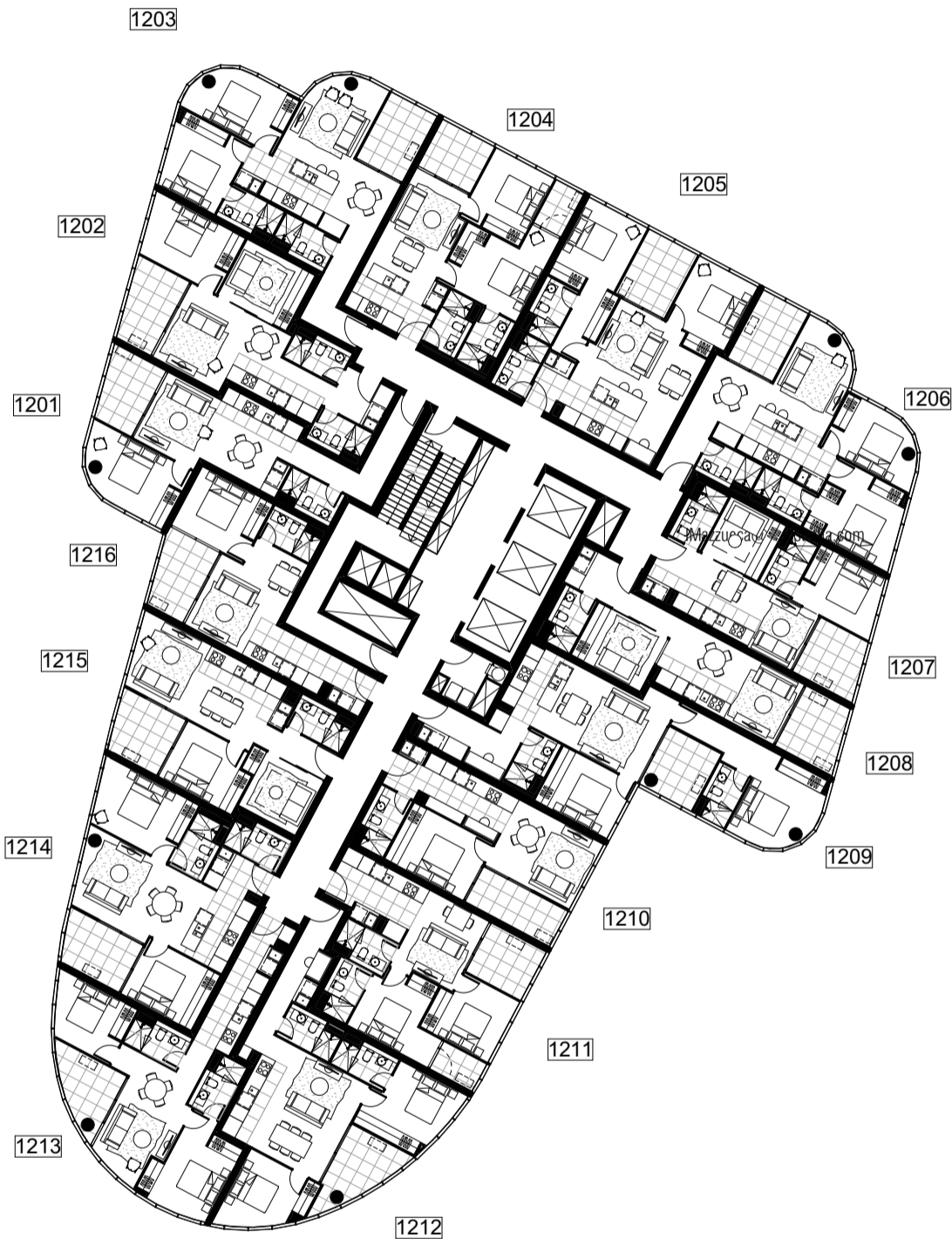

**DRAFT** NOTE: ALL LAYOUTS SUBJECT TO STRUCTURAL / SERVICES REQUIREMENTS

| DWG NO      | DWG TITLE               | REVISION | DATE |
|-------------|-------------------------|----------|------|
| MK ST2-1012 | LEVEL 12 MKT FLOOR PLAN | REV. -   | nil  |

BIM Server: Bimserver9 - BIM Server 20/15065 Section 200 Canberra/15065 General STG2

PRINT DATE: 03.04.2018

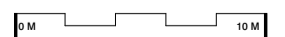
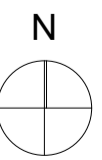

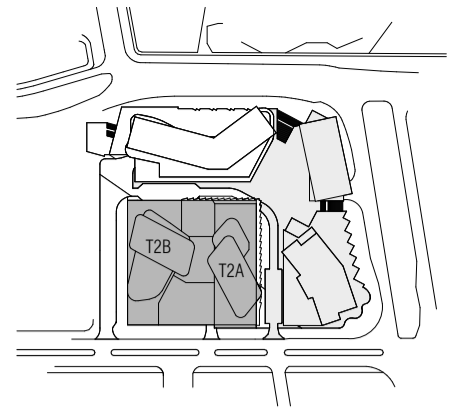

## T2B

## T2A

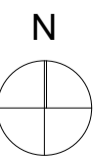
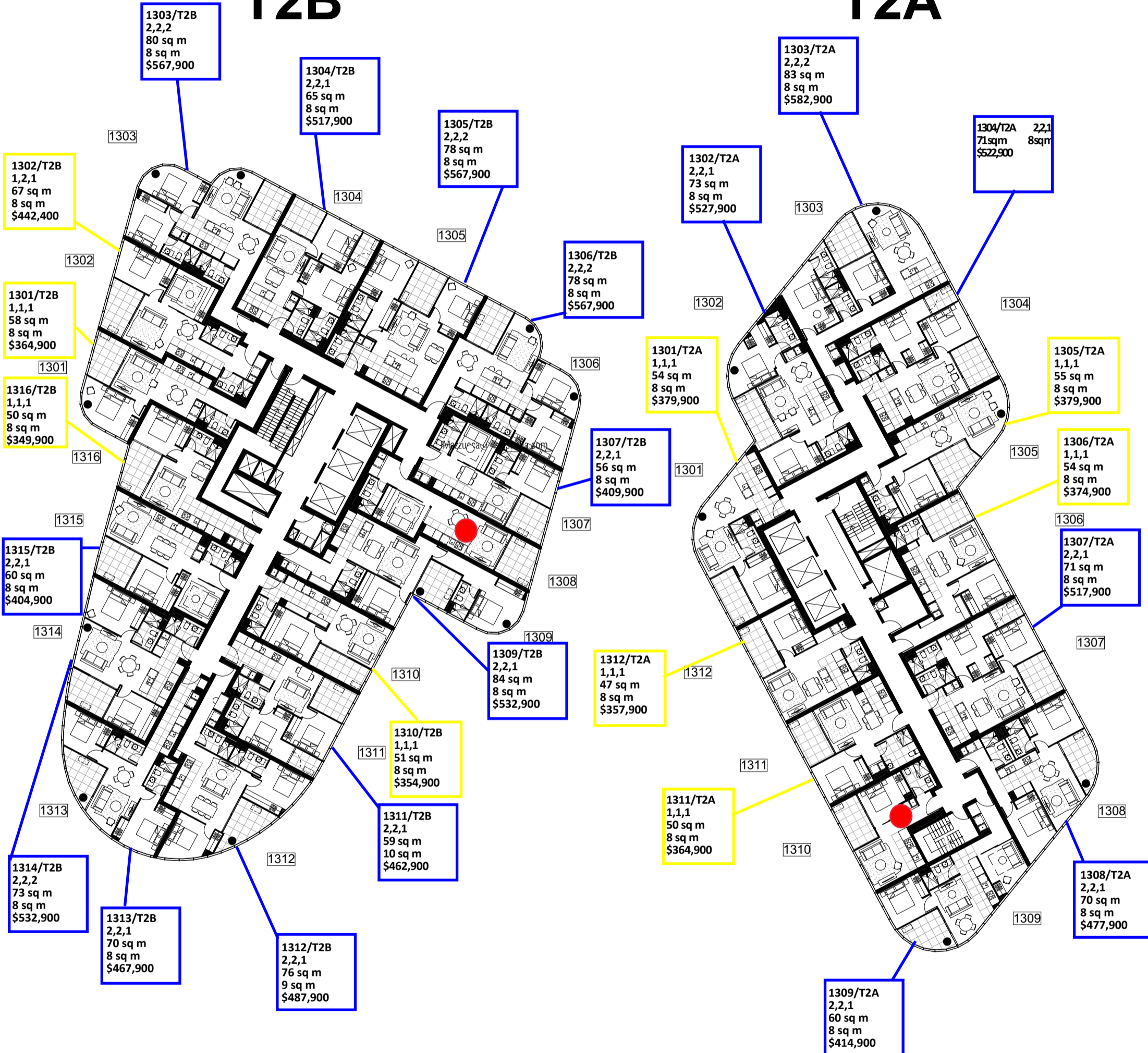

**DRAFT** NOTE: ALL LAYOUTS SUBJECT TO STRUCTURAL / SERVICES REQUIREMENTS

| DWG NO      | DWG TITLE               | REVISION | DATE |
|-------------|-------------------------|----------|------|
| MK ST2-1013 | LEVEL 13 MKT FLOOR PLAN | REV. -   | nil  |

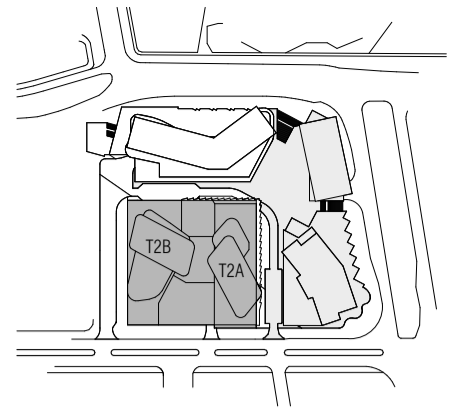

## T2B

## T2A

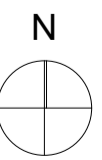
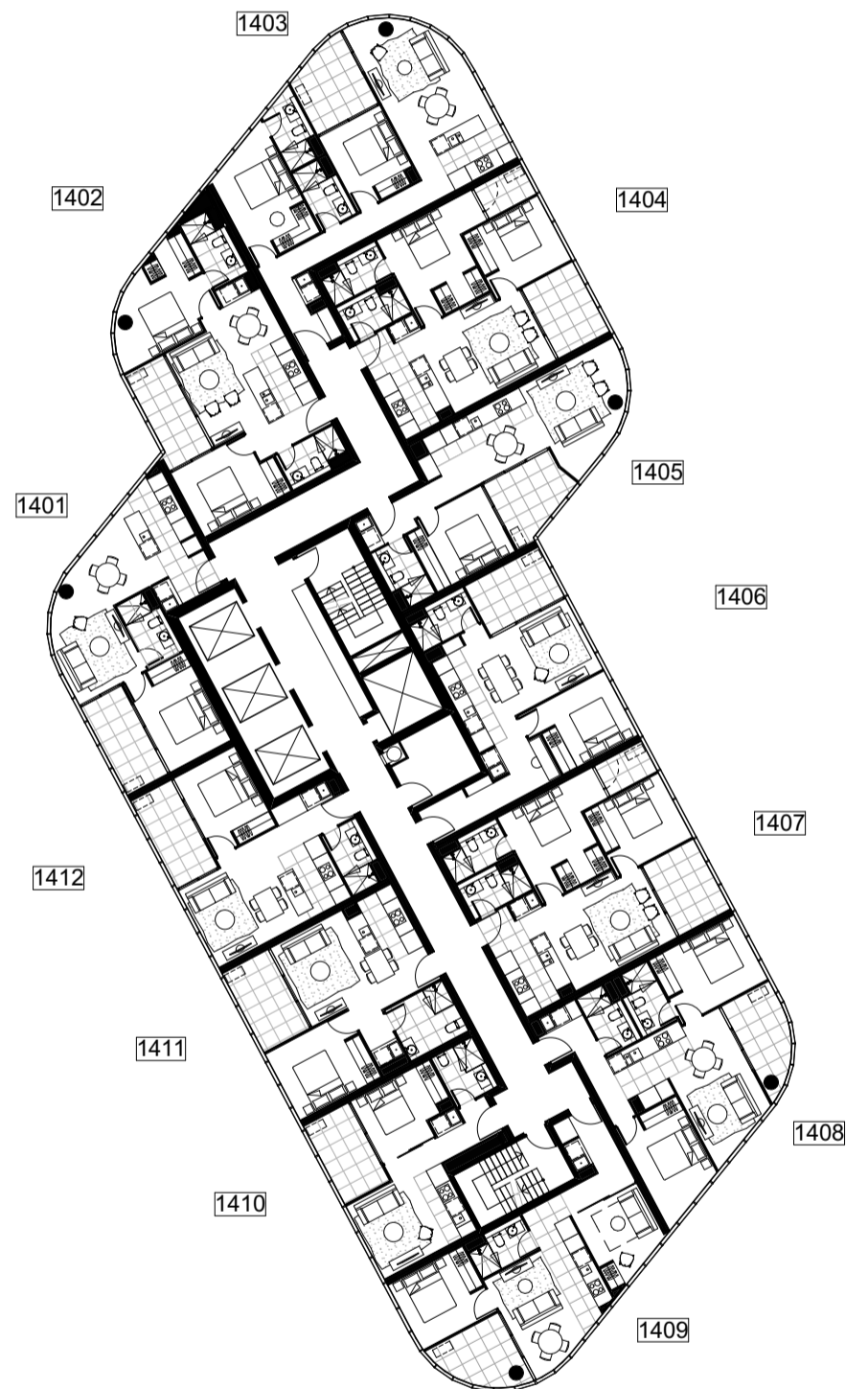
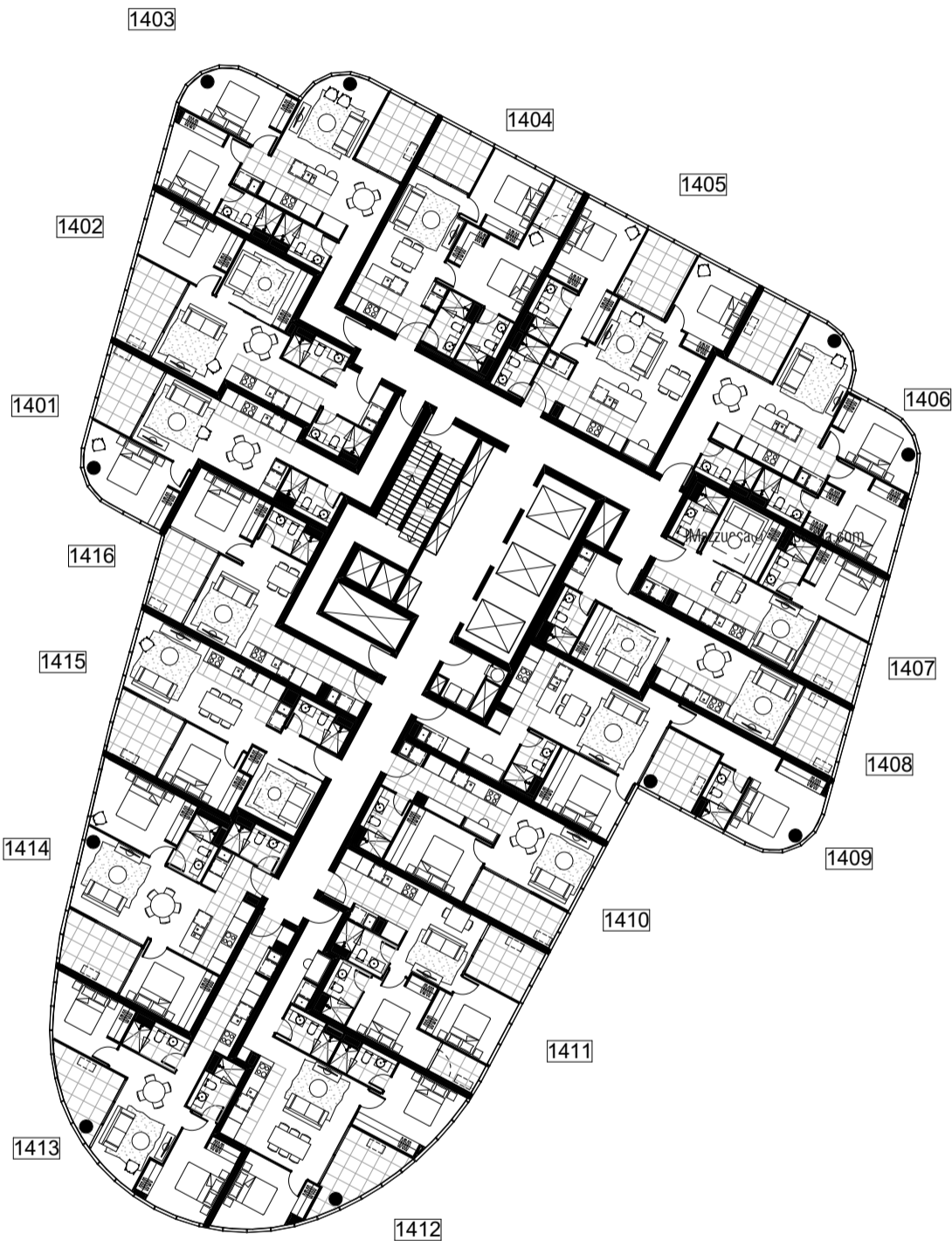

**DRAFT** NOTE: ALL LAYOUTS SUBJECT TO STRUCTURAL / SERVICES REQUIREMENTS

| DWG NO      | DWG TITLE               | REVISION | DATE |
|-------------|-------------------------|----------|------|
| MK ST2-1014 | LEVEL 14 MKT FLOOR PLAN | REV. -   | nil  |

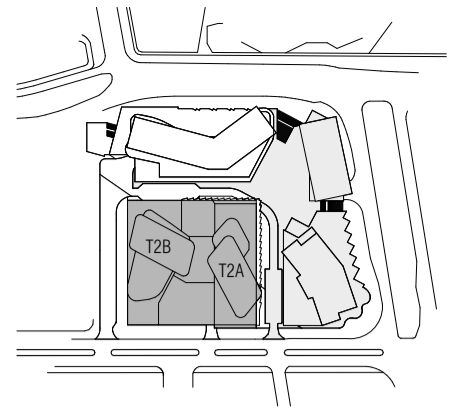

## T2B

## T2A

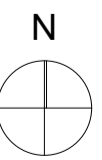

**DRAFT** NOTE: ALL LAYOUTS SUBJECT TO STRUCTURAL / SERVICES REQUIREMENTS

| DWG NO      | DWG TITLE               | REVISION | DATE |
|-------------|-------------------------|----------|------|
| MK ST2-1015 | LEVEL 15 MKT FLOOR PLAN | REV. -   | nil  |

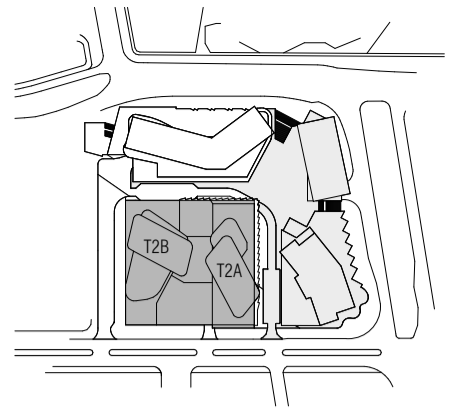

# T2B

# T2A

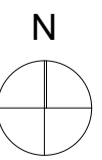
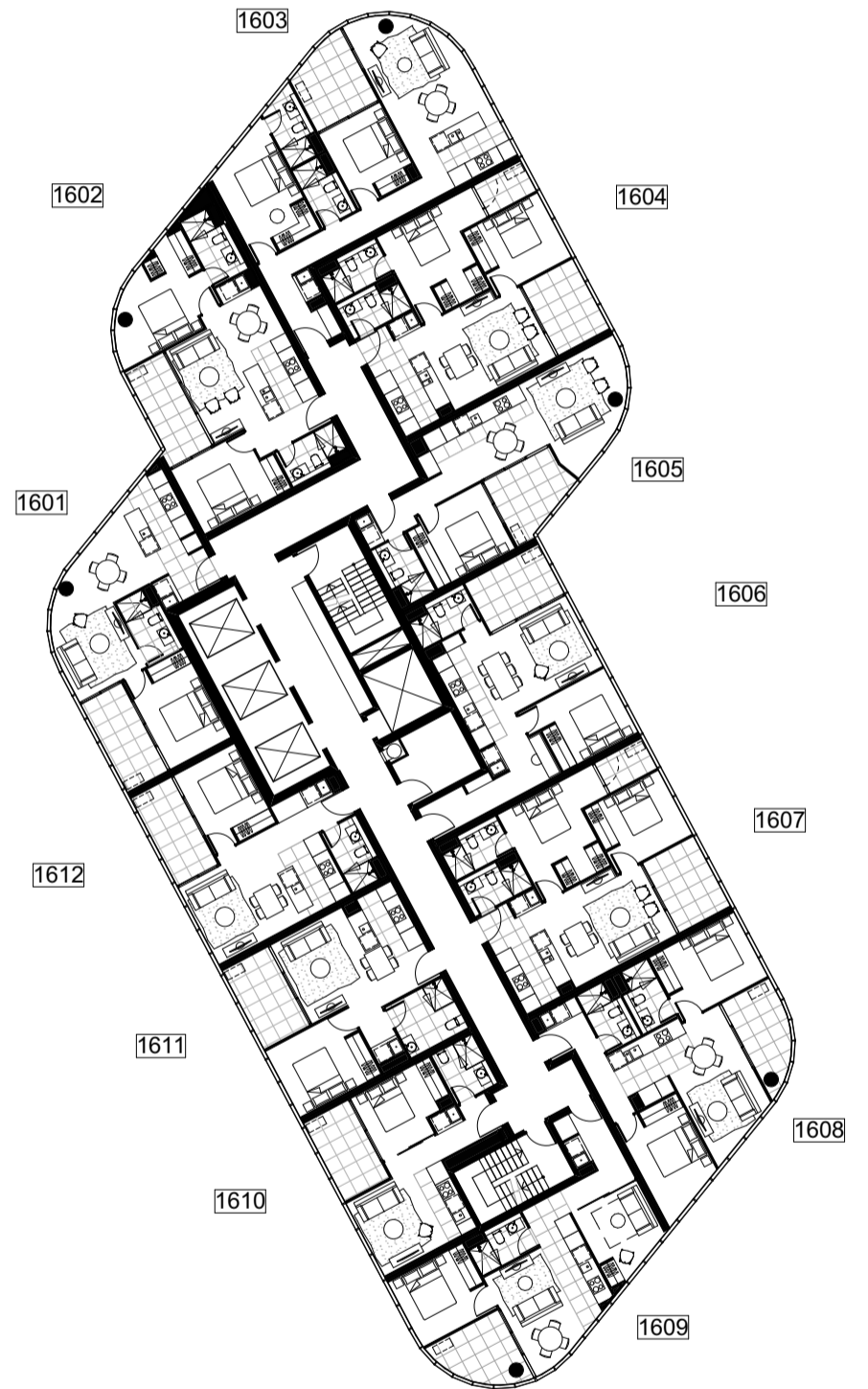
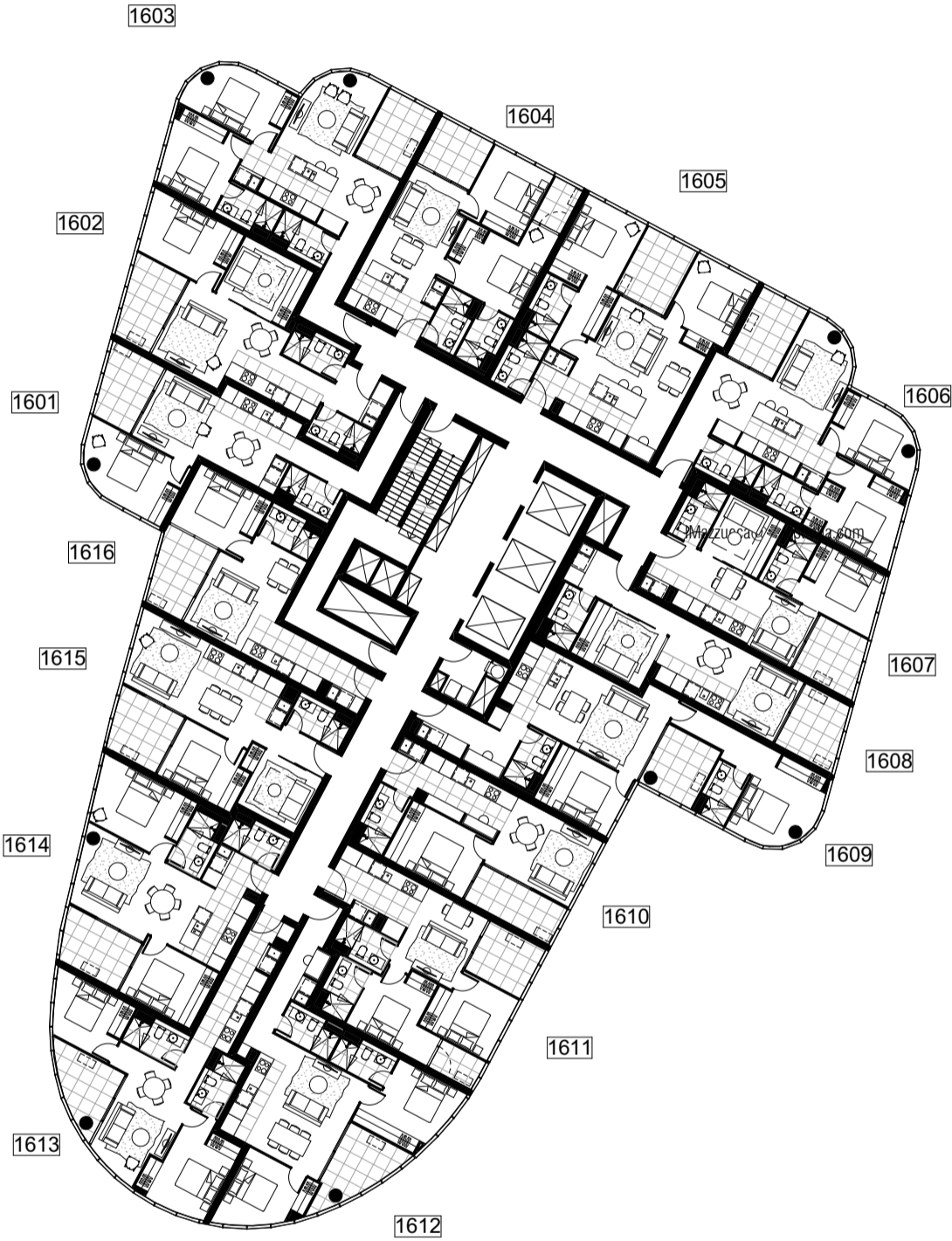

**DRAFT** NOTE: ALL LAYOUTS SUBJECT TO STRUCTURAL / SERVICES REQUIREMENTS

| DWG NO      | DWG TITLE               | REVISION | DATE |
|-------------|-------------------------|----------|------|
| MK ST2-1016 | LEVEL 16 MKT FLOOR PLAN | REV. -   | nil  |

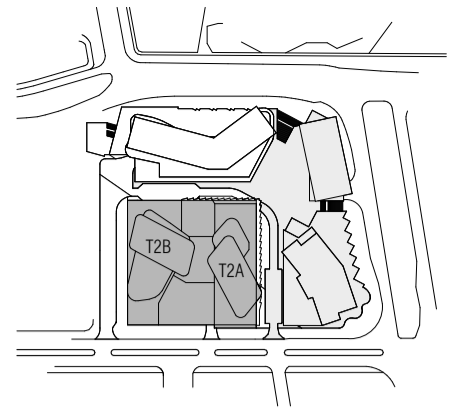

## T2B

## T2A

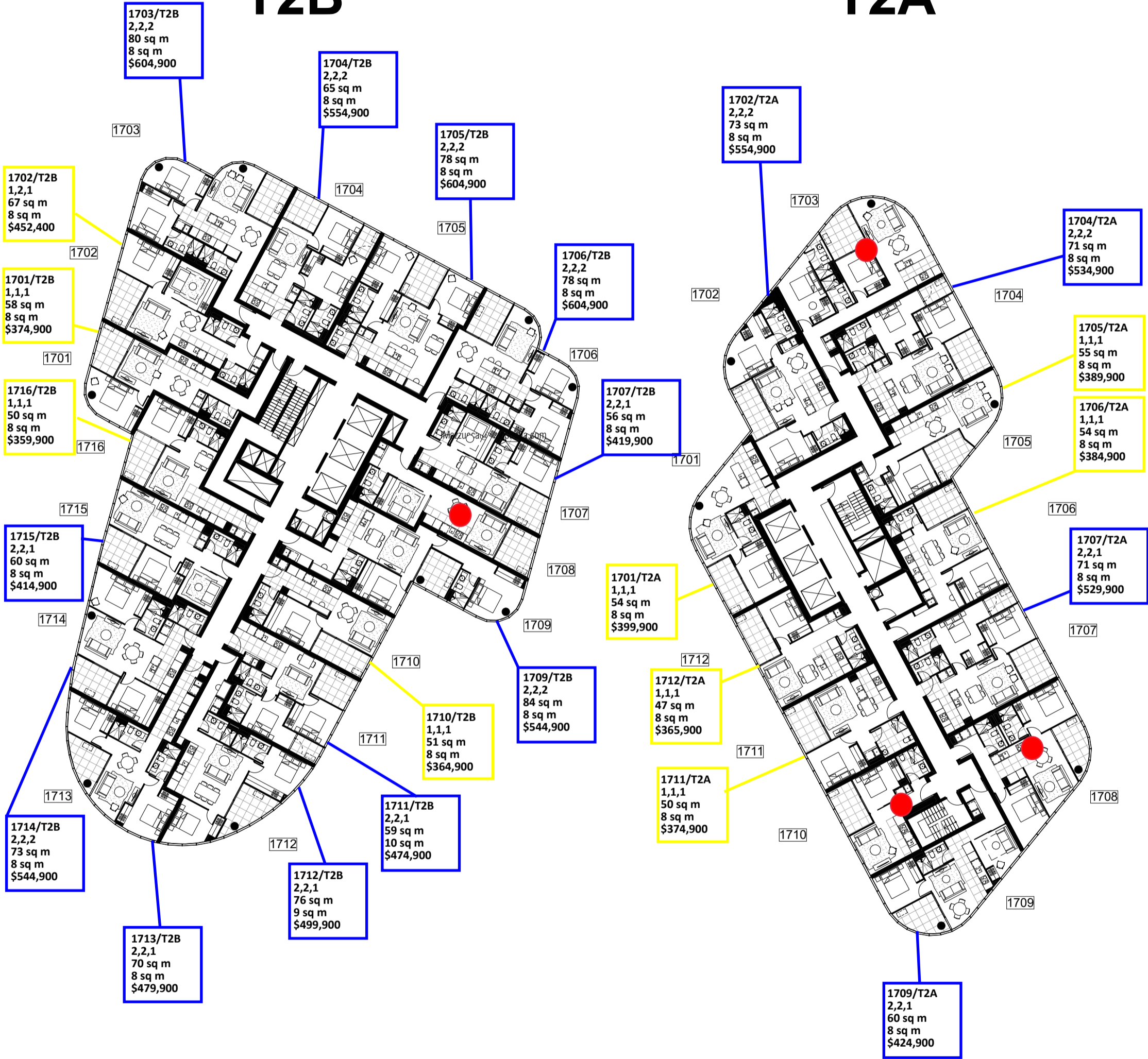

**DRAFT** NOTE: ALL LAYOUTS SUBJECT TO STRUCTURAL / SERVICES REQUIREMENTS

| DWG NO      | DWG TITLE               | REVISION | DATE |
|-------------|-------------------------|----------|------|
| MK ST2-1017 | LEVEL 17 MKT FLOOR PLAN | REV. -   | nil  |

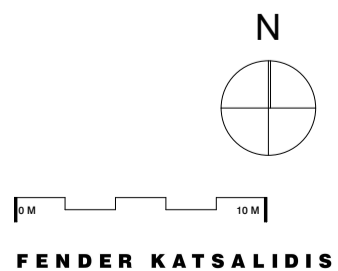

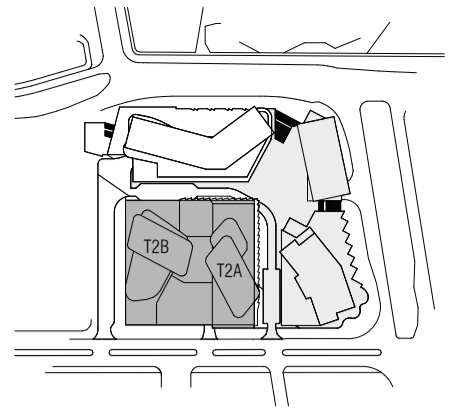

# T2B

# T2A

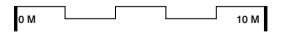
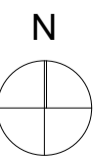
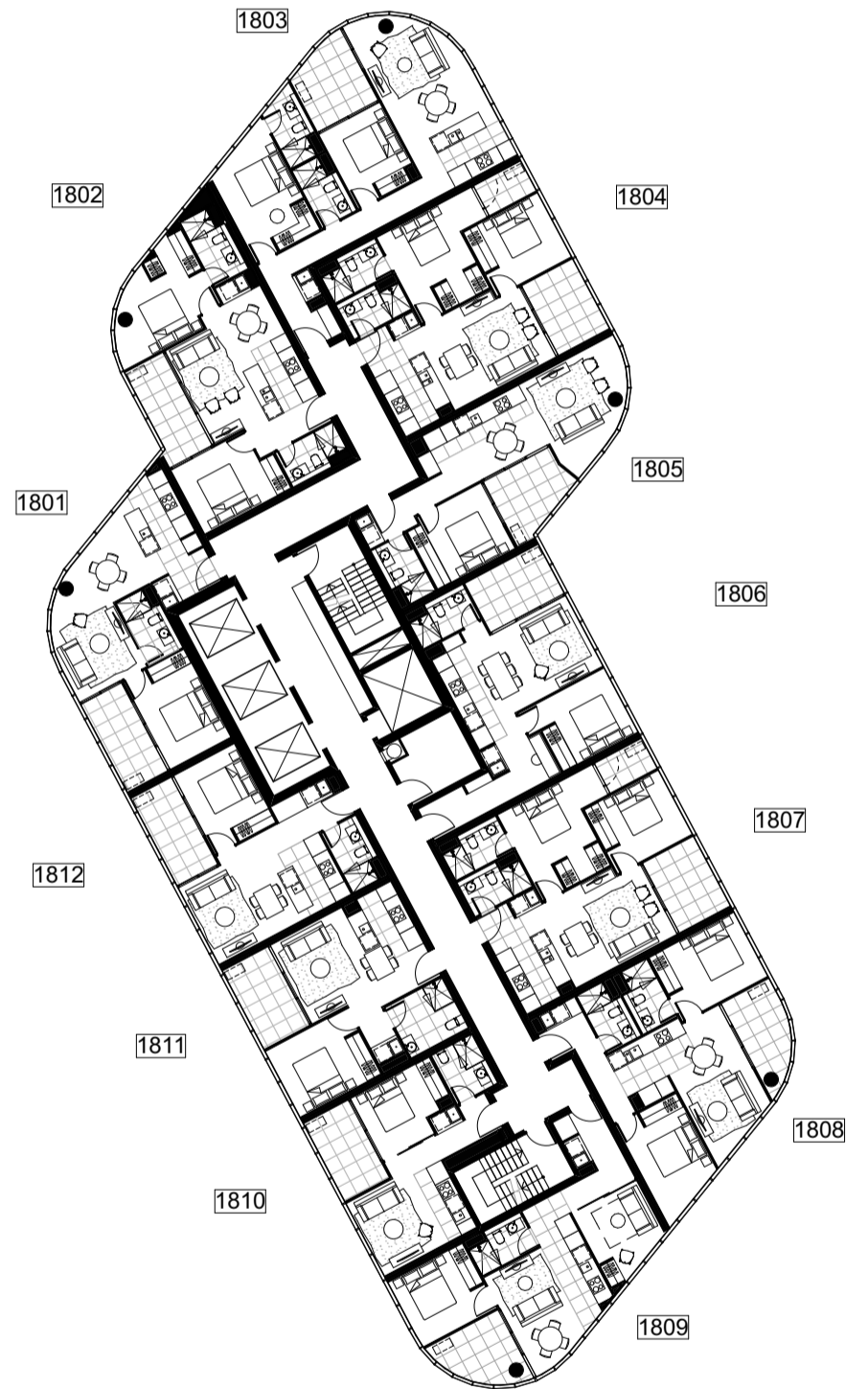
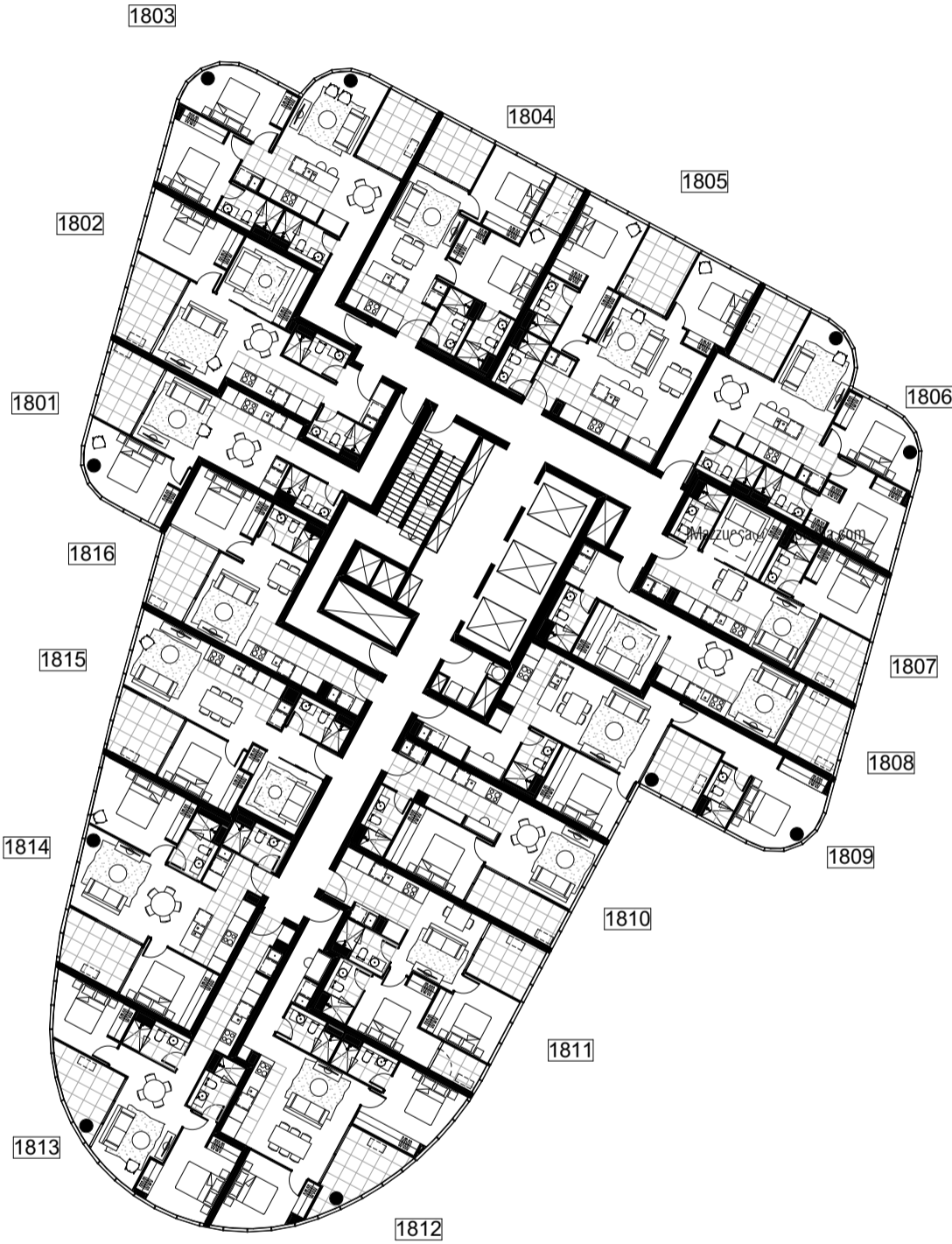

**DRAFT** NOTE: ALL LAYOUTS SUBJECT TO STRUCTURAL / SERVICES REQUIREMENTS

| DWG NO      | DWG TITLE               | REVISION | DATE |
|-------------|-------------------------|----------|------|
| MK ST2-1018 | LEVEL 18 MKT FLOOR PLAN | REV. -   | nil  |



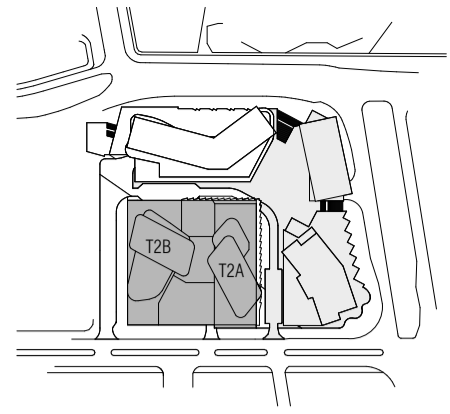

## T2B

## T2A

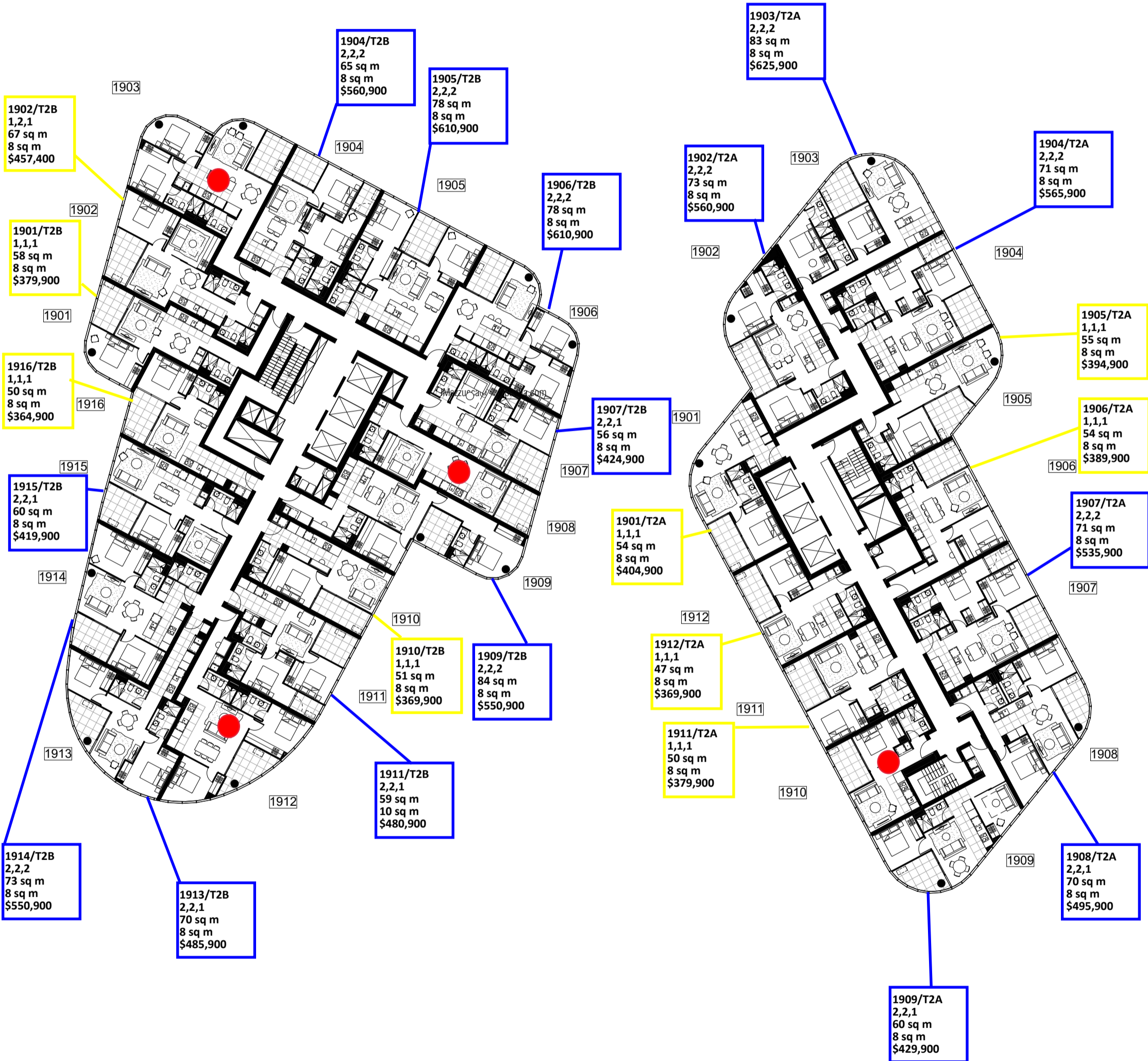

**DRAFT** NOTE: ALL LAYOUTS SUBJECT TO STRUCTURAL / SERVICES REQUIREMENTS

| DWG NO      | DWG TITLE               | REVISION | DATE |
|-------------|-------------------------|----------|------|
| MK ST2-1019 | LEVEL 19 MKT FLOOR PLAN | REV. -   | nil  |

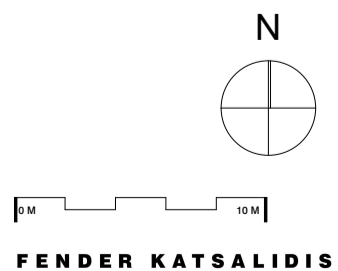

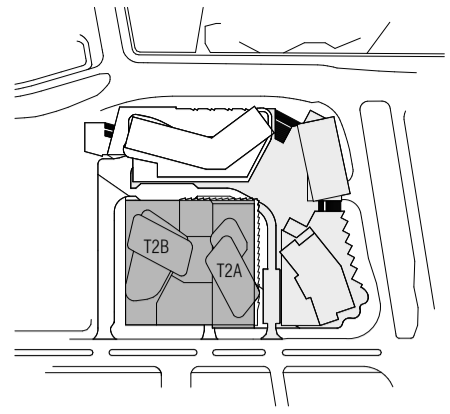

## T2B

## T2A

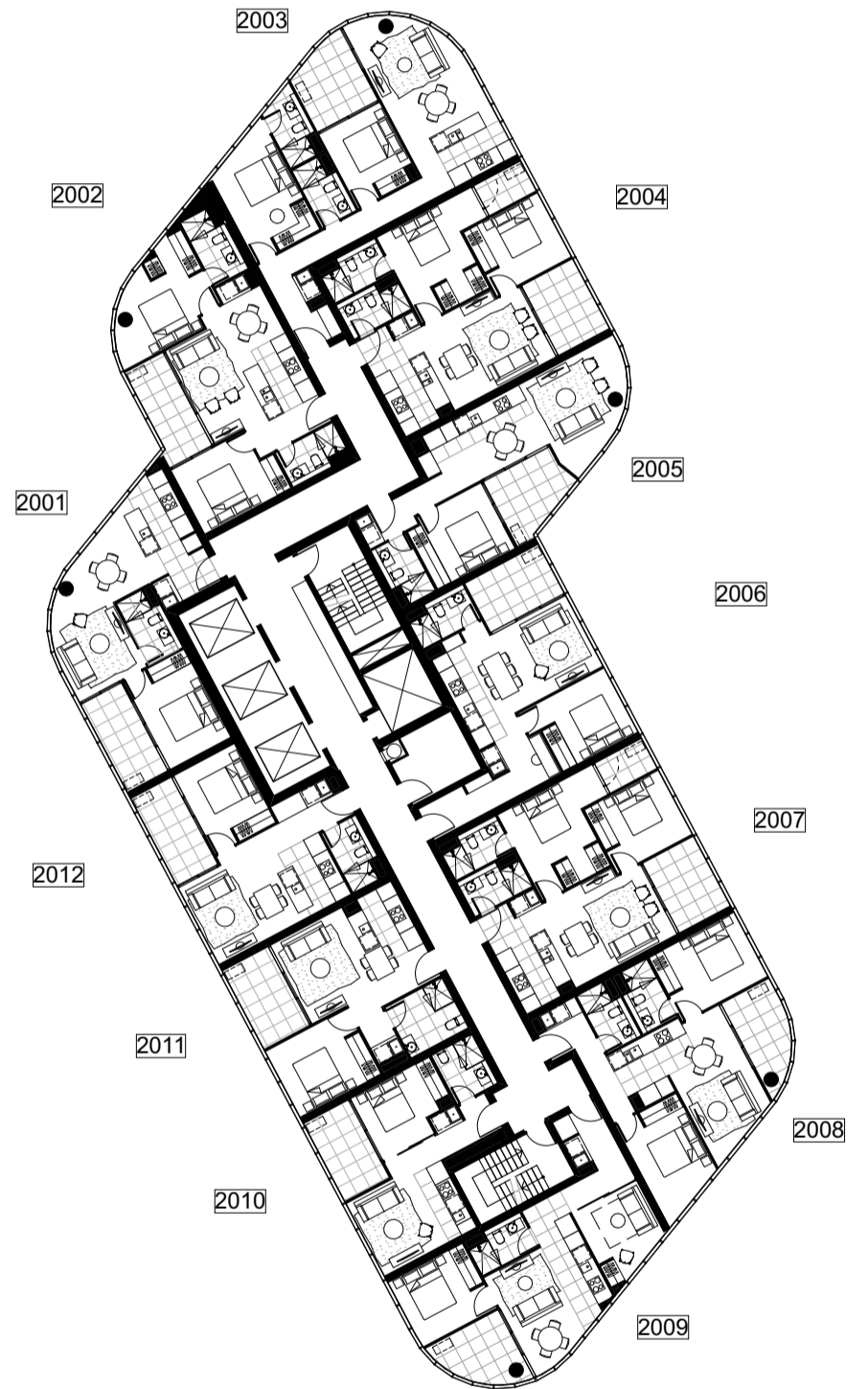
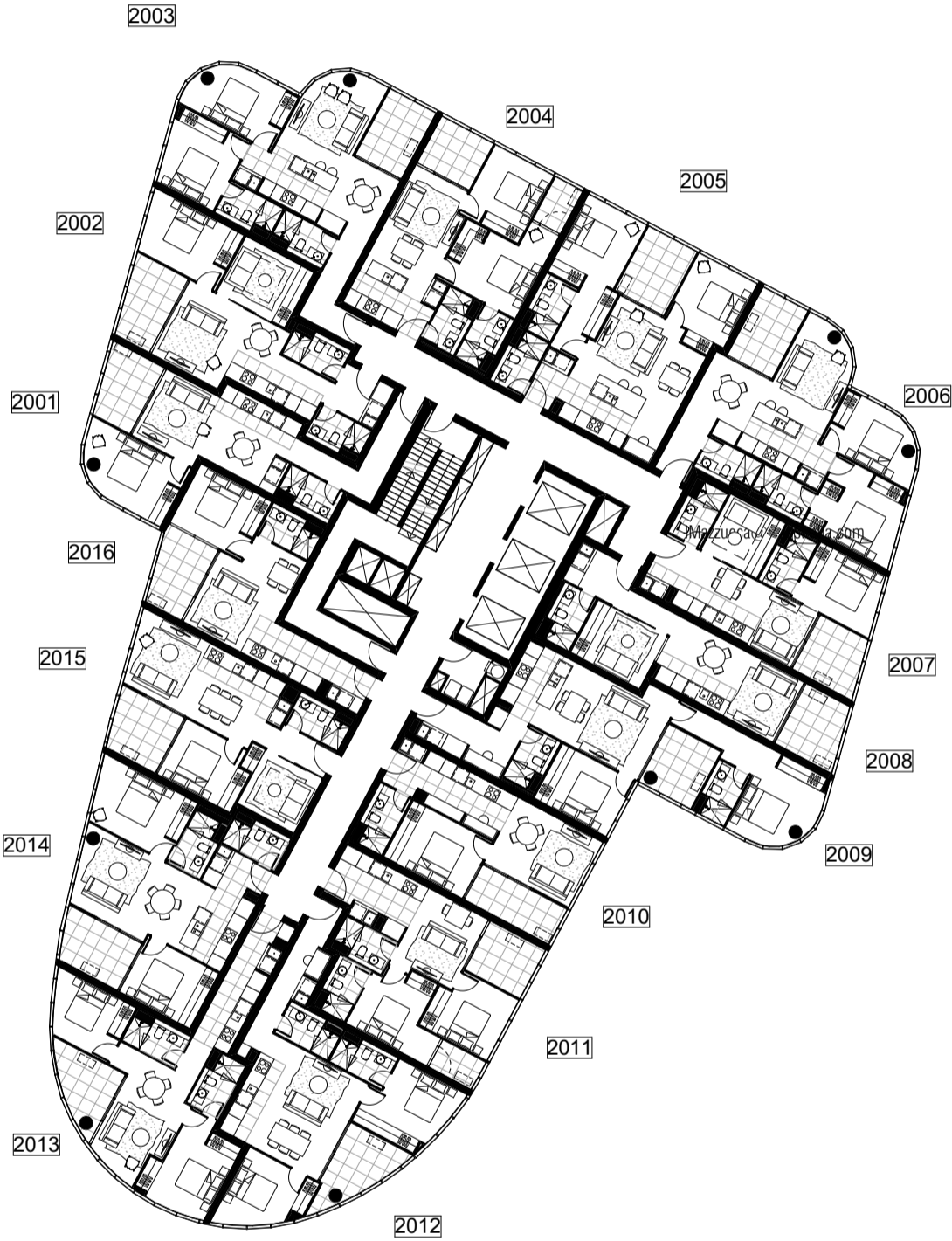

**DRAFT** NOTE: ALL LAYOUTS SUBJECT TO STRUCTURAL / SERVICES REQUIREMENTS

| DWG NO      | DWG TITLE               | REVISION | DATE |
|-------------|-------------------------|----------|------|
| MK ST2-1020 | LEVEL 20 MKT FLOOR PLAN | REV. -   | nil  |

BIM Server: Bimserver9 - BIM Server 20/15065 Section 200 Canberra/15065 General STG2

PRINT DATE: 03.04.2018

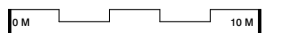
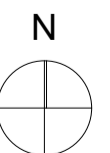

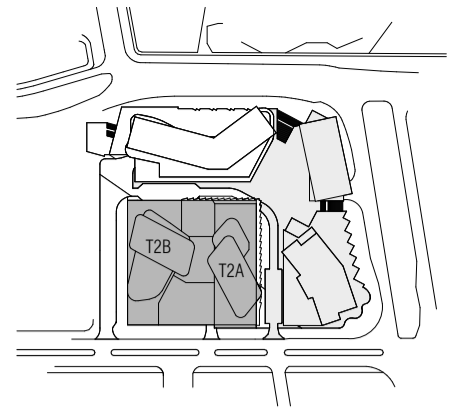

## T2B

## T2A

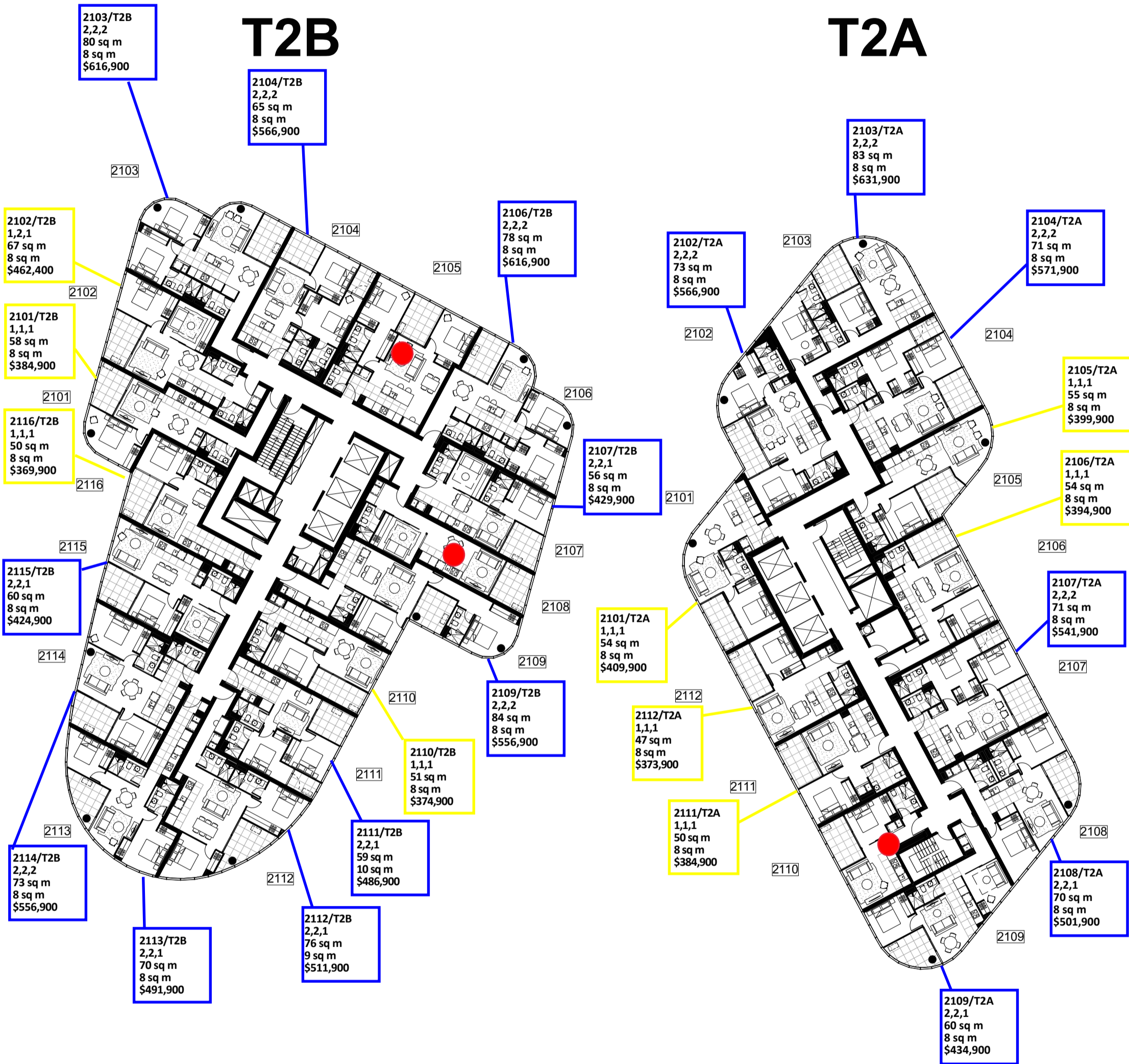

**DRAFT** NOTE: ALL LAYOUTS SUBJECT TO STRUCTURAL / SERVICES REQUIREMENTS

| DWG NO      | DWG TITLE               | REVISION | DATE |
|-------------|-------------------------|----------|------|
| MK ST2-1021 | LEVEL 21 MKT FLOOR PLAN | REV. -   | nil  |

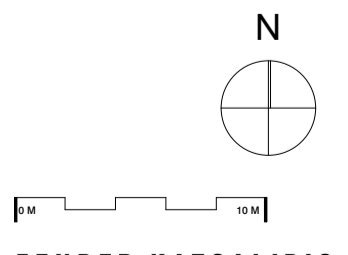

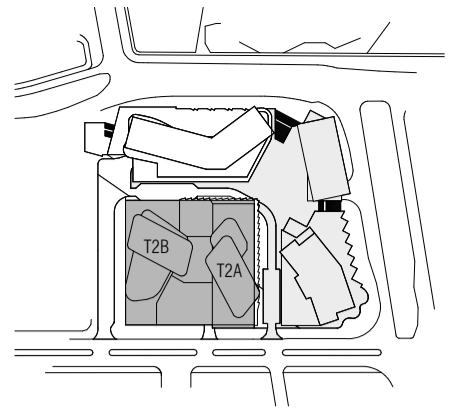

# T2B

# T2A

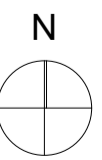
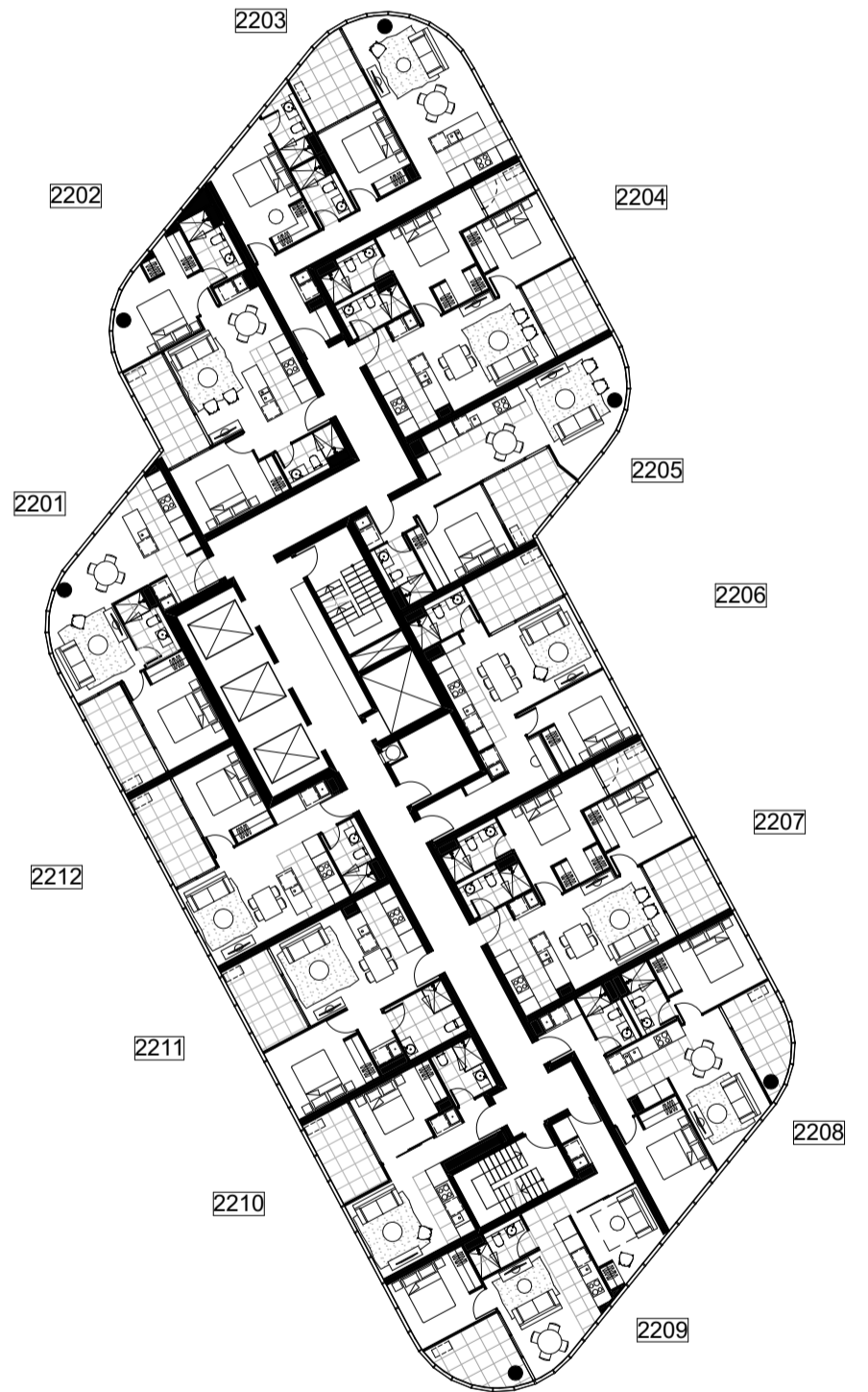
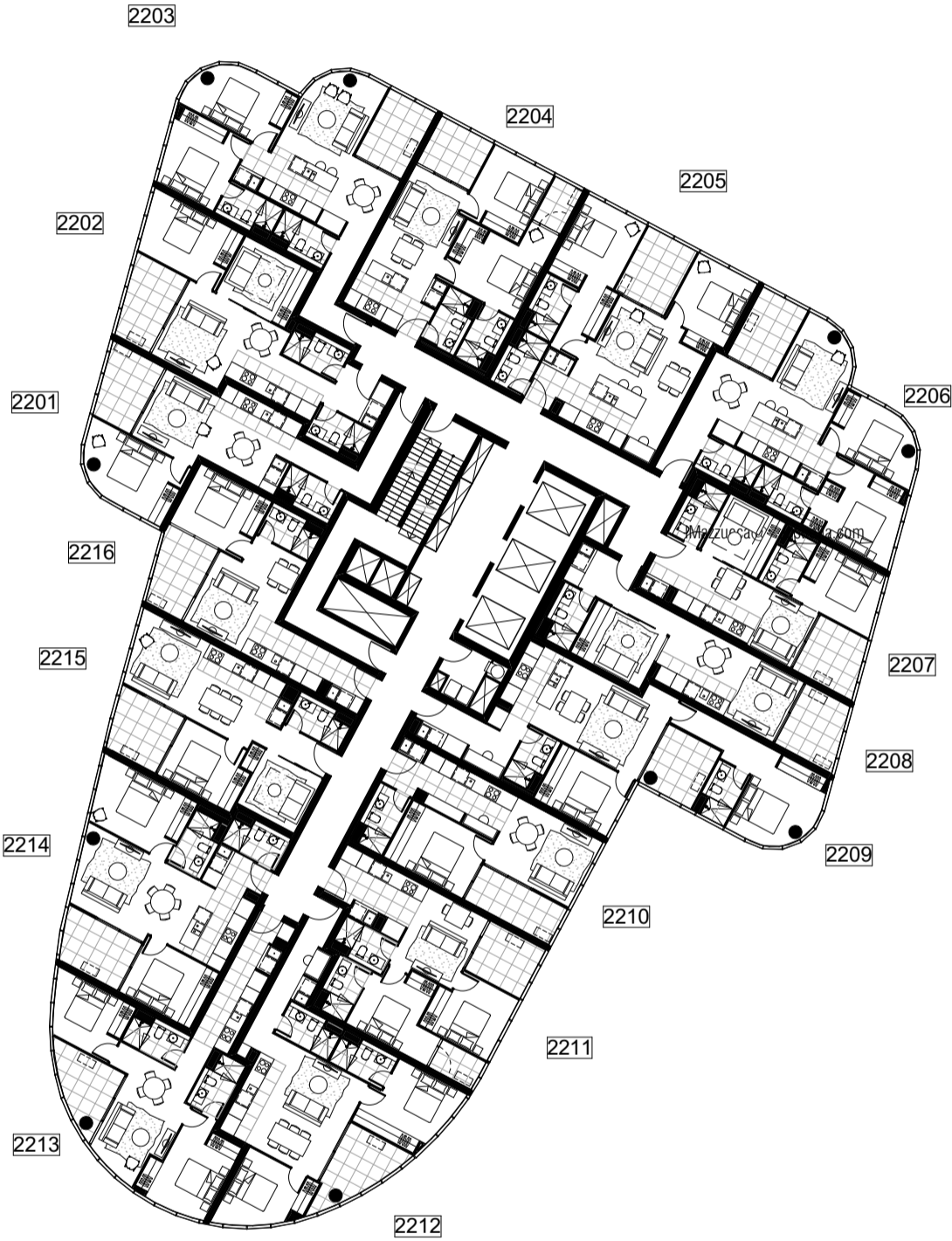

**DRAFT** NOTE: ALL LAYOUTS SUBJECT TO STRUCTURAL / SERVICES REQUIREMENTS

| DWG NO      | DWG TITLE               | REVISION | DATE |
|-------------|-------------------------|----------|------|
| MK ST2-1022 | LEVEL 22 MKT FLOOR PLAN | REV. -   | nil  |

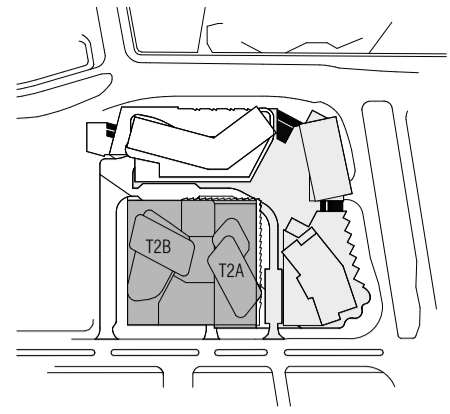

## T2B

## T2A

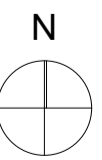
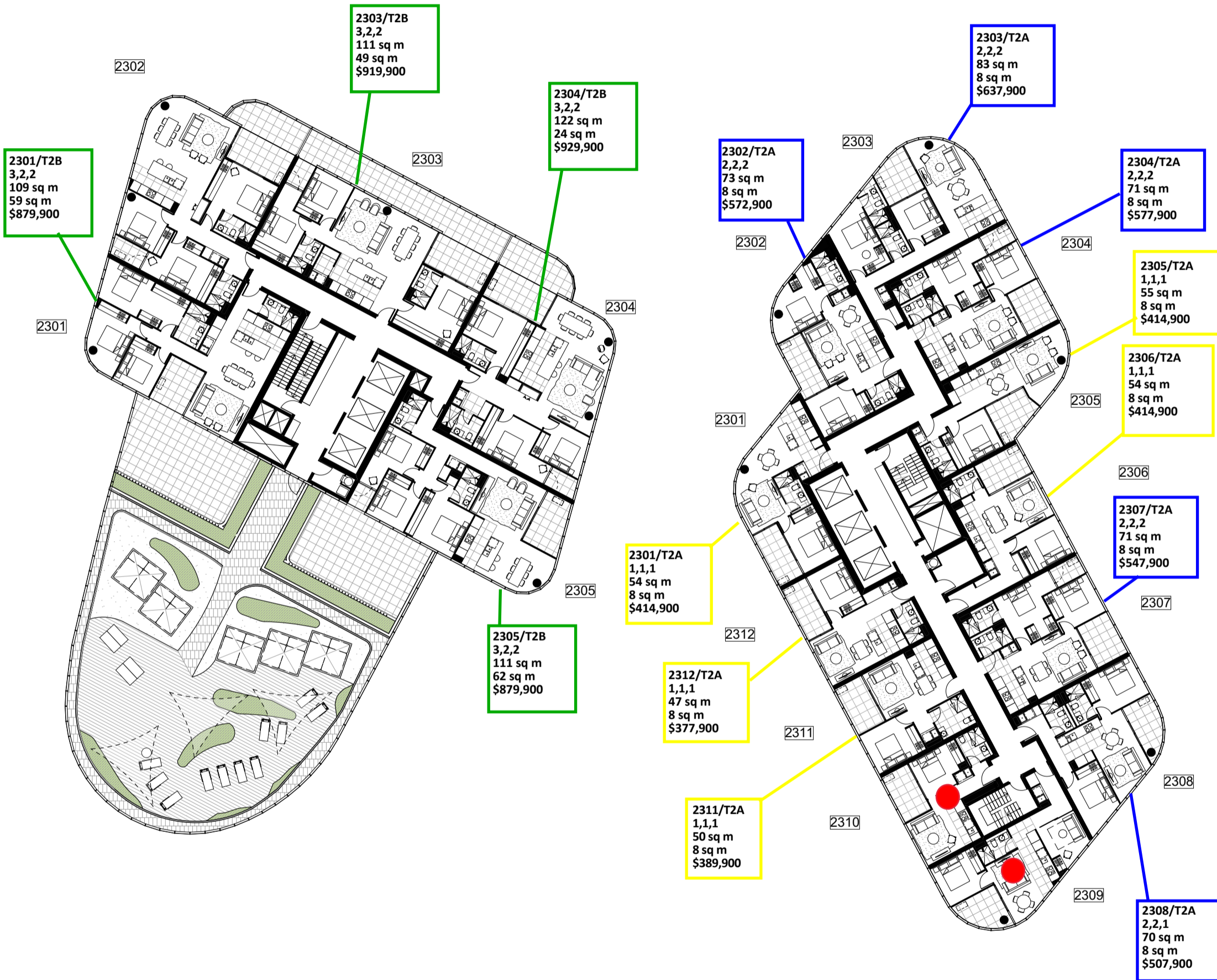

FENDER KATSALIDIS

**DRAFT** NOTE: ALL LAYOUTS SUBJECT TO STRUCTURAL / SERVICES REQUIREMENTS

| DWG NO      | DWG TITLE               | REVISION | DATE |
|-------------|-------------------------|----------|------|
| MK ST2-1023 | LEVEL 23 MKT FLOOR PLAN | REV. -   | nil  |

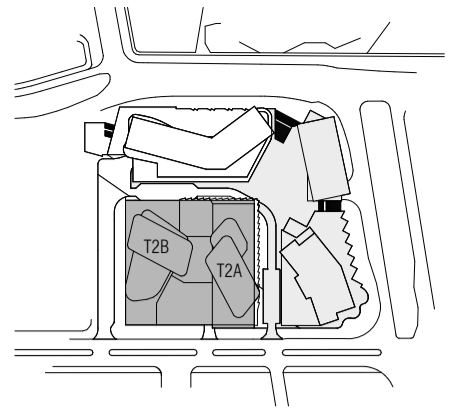

# T2B

# T2A

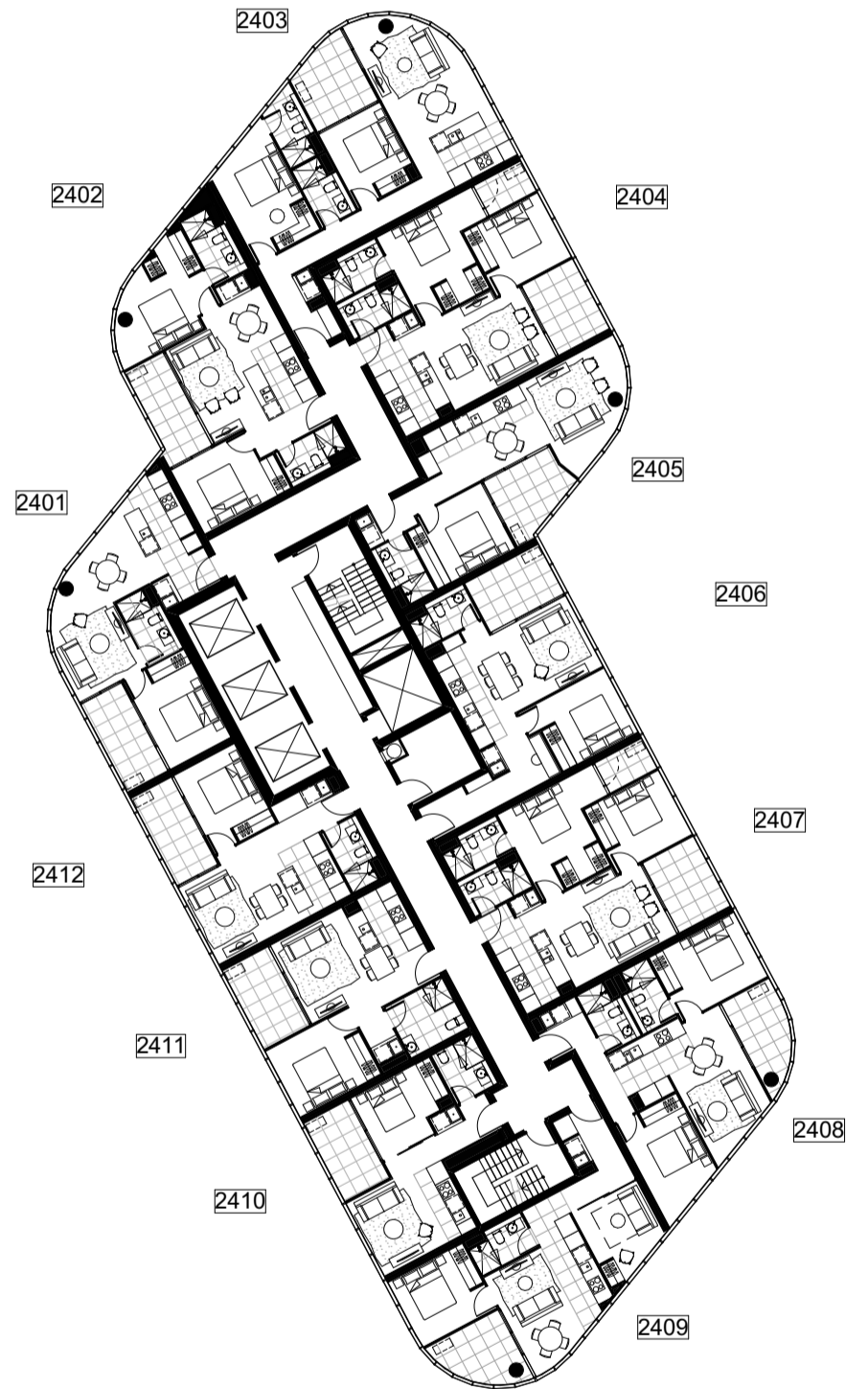

**DRAFT** NOTE: ALL LAYOUTS SUBJECT TO STRUCTURAL / SERVICES REQUIREMENTS

| DWG NO      | DWG TITLE               | REVISION | DATE |
|-------------|-------------------------|----------|------|
| MK ST2-1024 | LEVEL 24 MKT FLOOR PLAN | REV. -   | nil  |

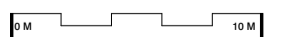
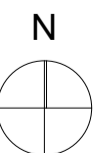

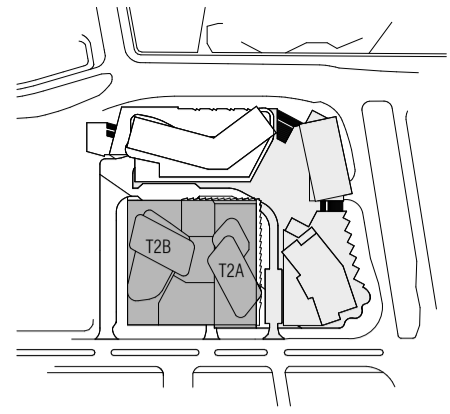

## T2B

## T2A

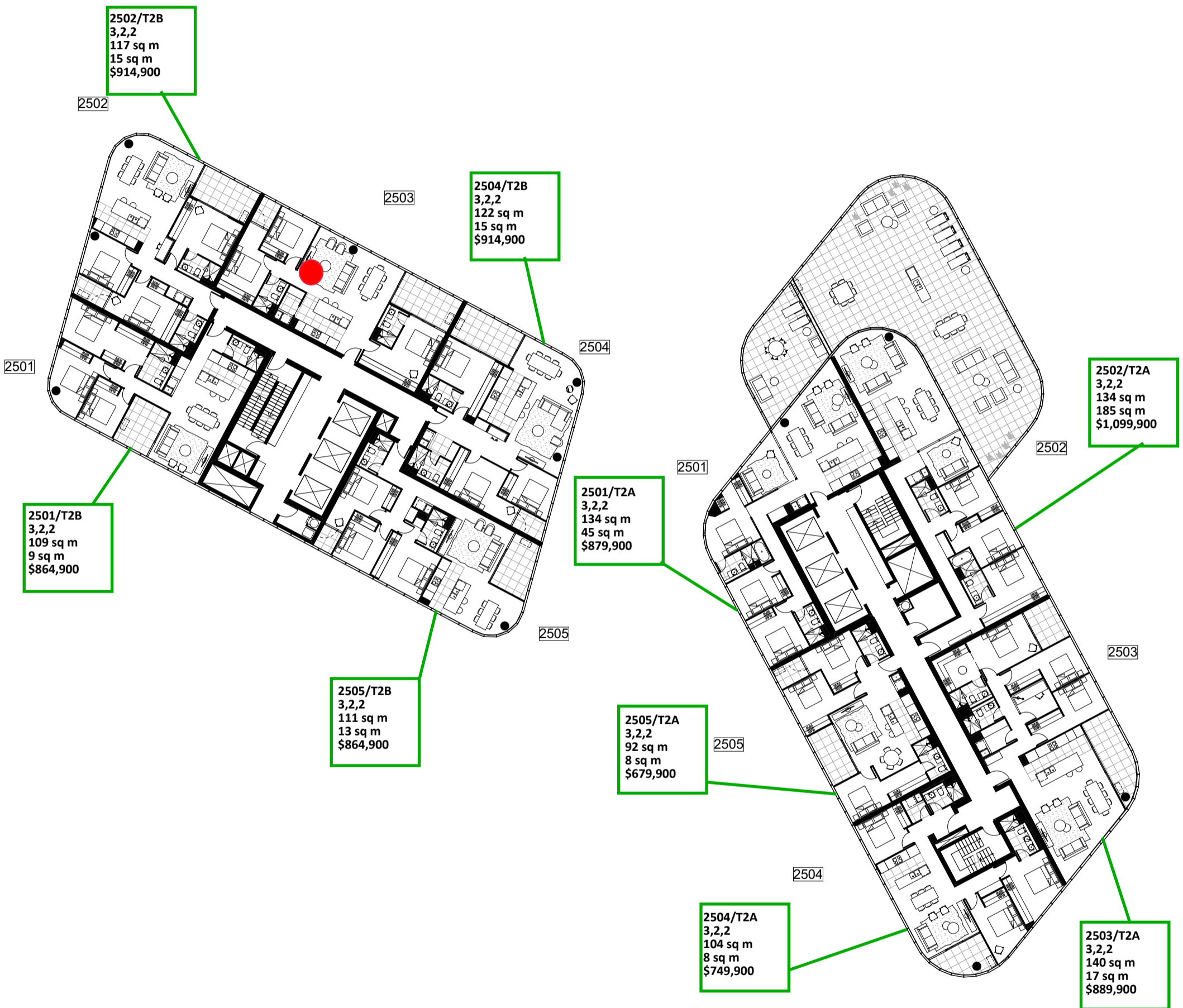

**DRAFT** NOTE: ALL LAYOUTS SUBJECT TO STRUCTURAL / SERVICES REQUIREMENTS

| DWG NO      | DWG TITLE               | REVISION | DATE |
|-------------|-------------------------|----------|------|
| MK ST2-1025 | LEVEL 25 MKT FLOOR PLAN | REV. -   | nil  |

BIM Server: Bimserver9 - BIM Server 20/15065 Section 200 Canberra/15065 General STG2

PRINT DATE: 03.04.2018

**GEOCON**  
BUILDING CANBERRA

Whilst we endeavour to ensure the contents of these plans are correct at the time of printing, the information they contain is to be used as a guide only. Furnishings and floor coverings are for illustrative purposes only, are not shown to scale nor included in the stated price (unless expressly included). The columns shown may vary in diameter throughout the Building. All areas are provided in accordance with the Method of Measurement for Residential Property provided by the Property Council of Australia. The plans were completed prior to the completion of final design, engineering and construction of the Building, therefore design, engineering, dimensions, fittings, finishes and specifications are subject to change without notice in accordance with the provisions of the Contract of Sale.

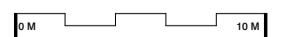
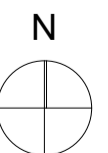

**FENDER KATSALIDIS**

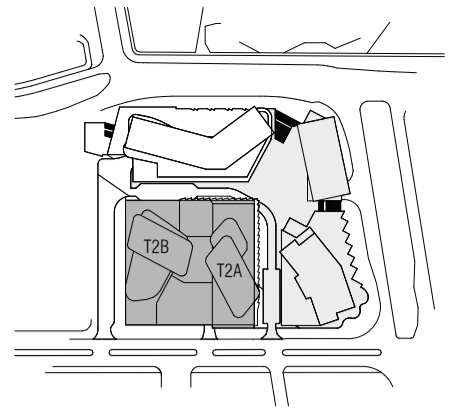

# T2B

# T2A

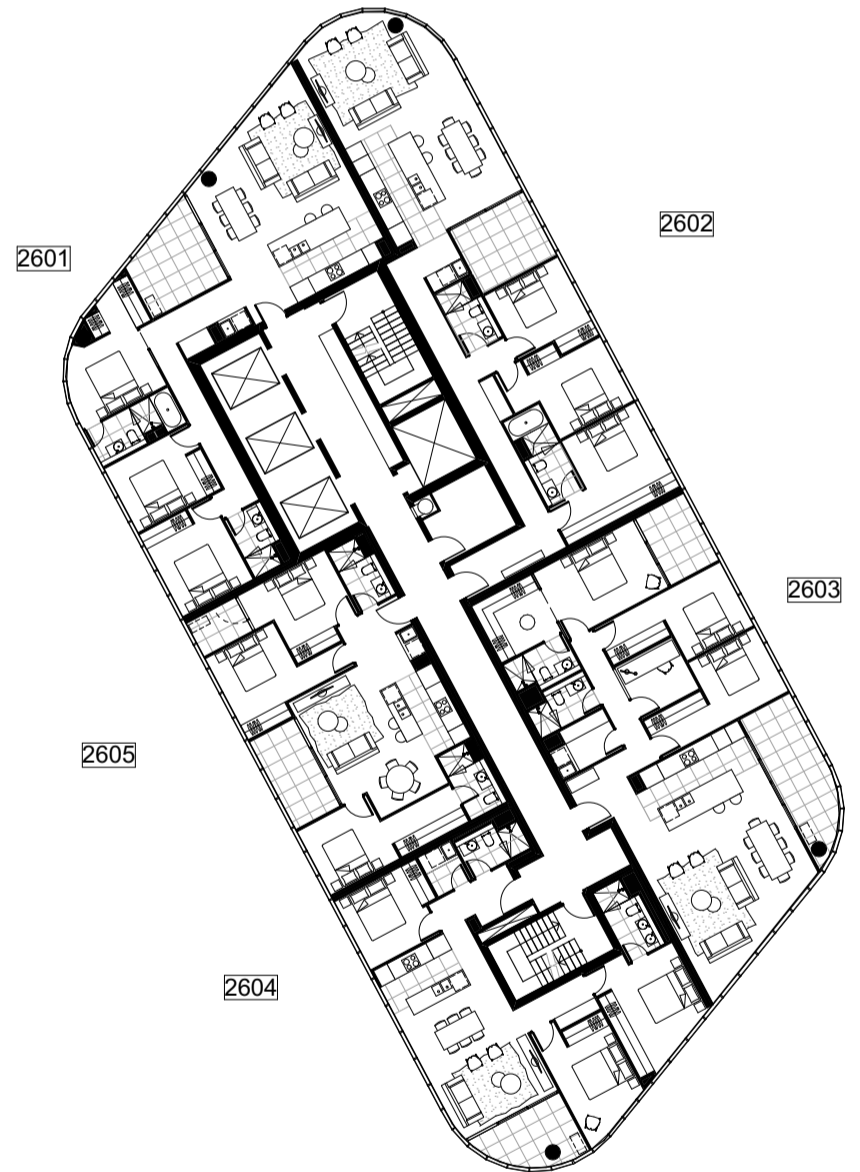

**DRAFT** NOTE: ALL LAYOUTS SUBJECT TO STRUCTURAL / SERVICES REQUIREMENTS

| DWG NO      | DWG TITLE               | REVISION | DATE |
|-------------|-------------------------|----------|------|
| MK ST2-1026 | LEVEL 26 MKT FLOOR PLAN | REV. -   | nil  |

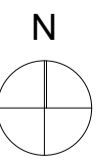



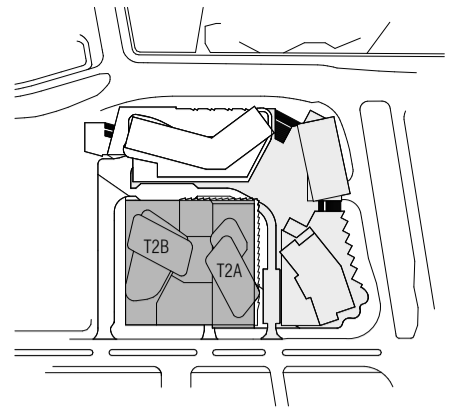

# T2B

# T2A

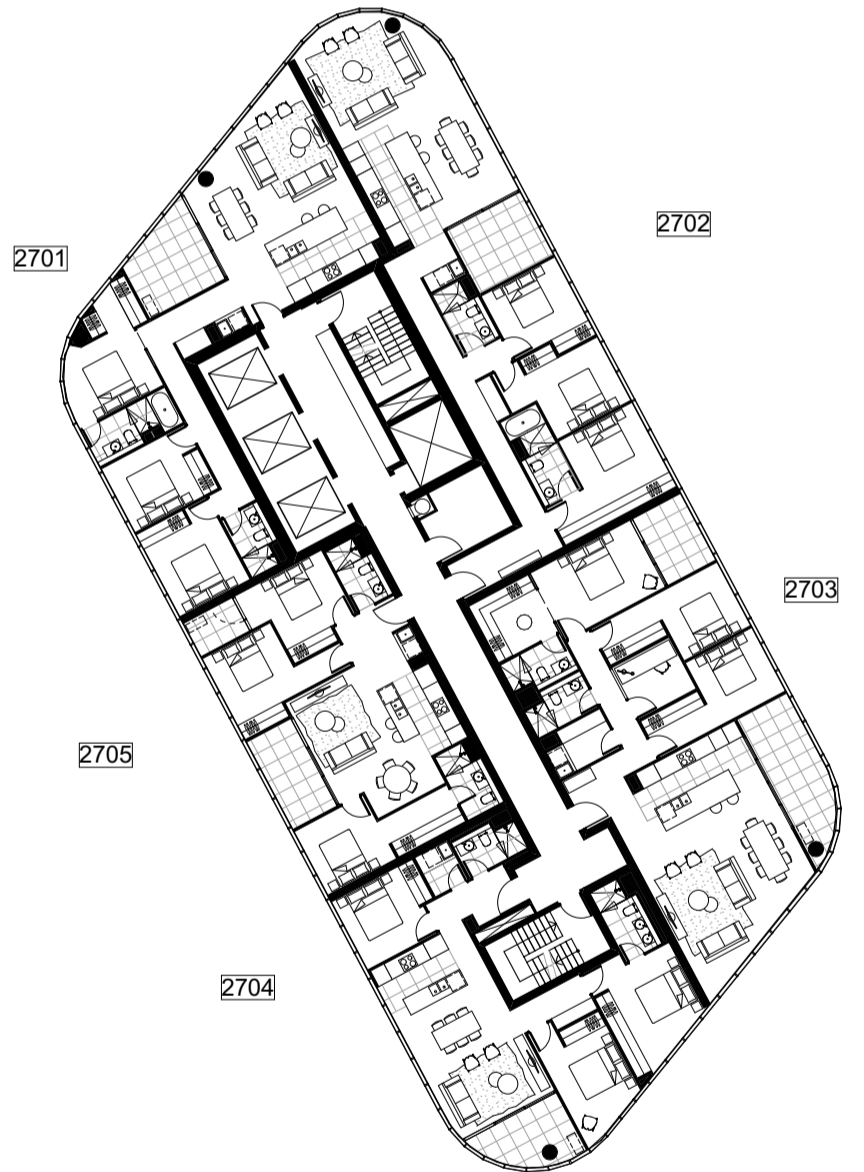
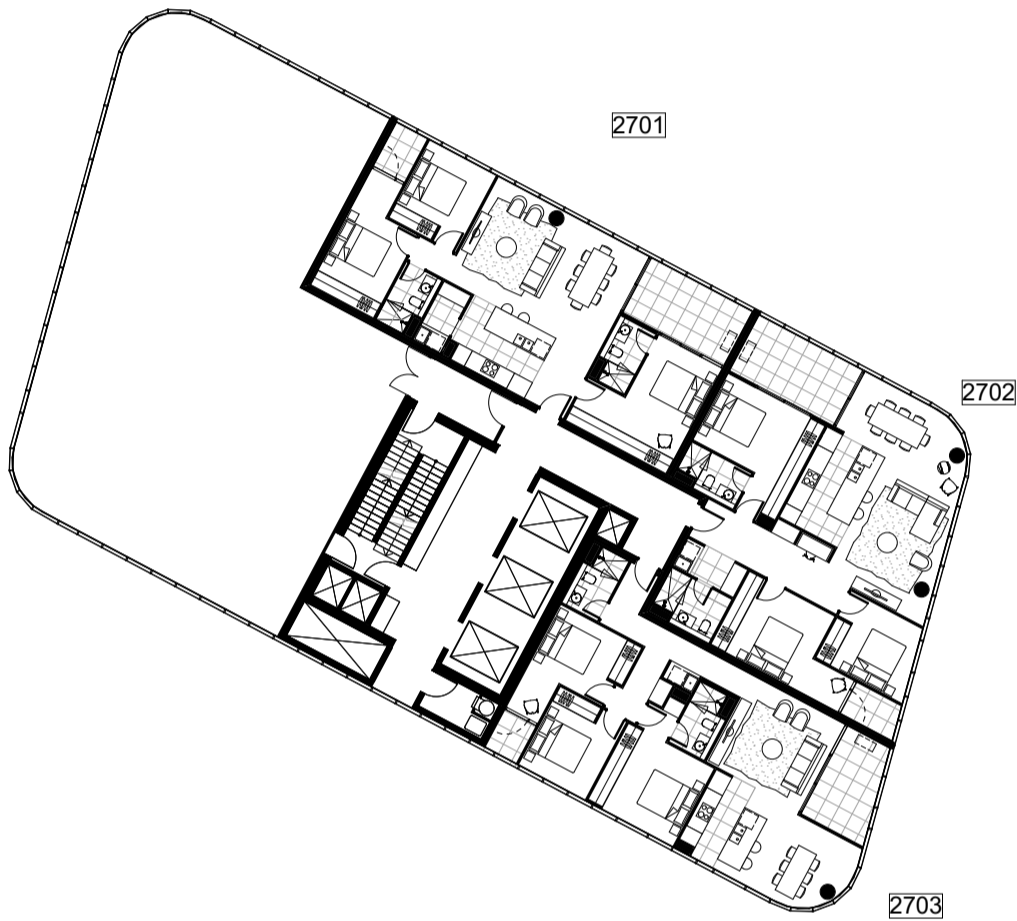

**DRAFT** NOTE: ALL LAYOUTS SUBJECT TO STRUCTURAL / SERVICES REQUIREMENTS

| DWG NO      | DWG TITLE               | REVISION | DATE |
|-------------|-------------------------|----------|------|
| MK ST2-1027 | LEVEL 27 MKT FLOOR PLAN | REV. -   | nil  |

BIM Server: Bimserver9 - BIM Server 20/15065 Section 200 Canberra/15065 General STG2

PRINT DATE: 03.04.2018

