radiance

BOUTIQUE TOWNHOMES | BRIDGEMAN DOWNS

AREAS

Downstairs Living	46m²
Upstairs Living	92m²
Double Lock-Up Garage	37m²
Total Internal Area	175m²

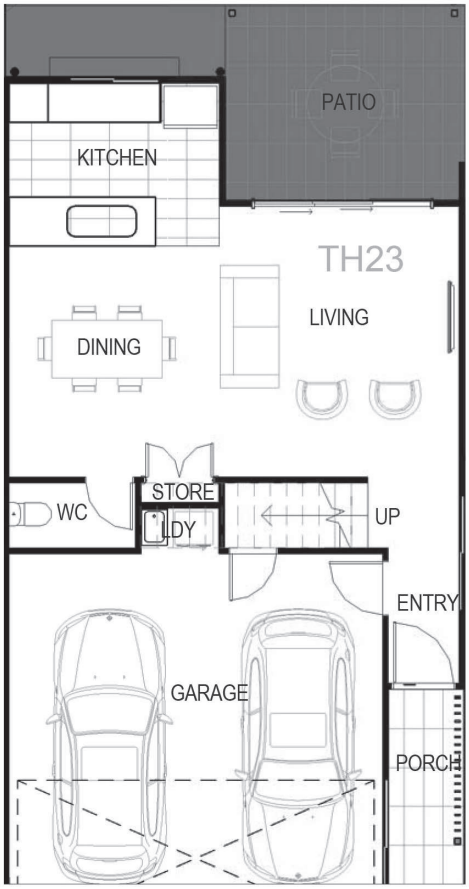

1 BUILDING 1 - GROUND FLOOR
1 : 100

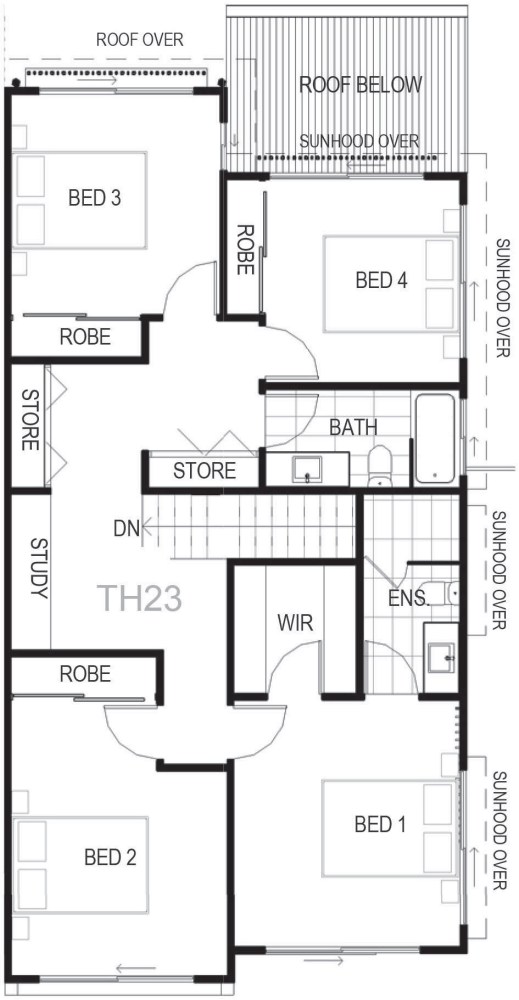

1 BUILDING 1 - FIRST FLOOR
1 : 100

typical floor plan 4 2 2