NSW Residential Building Contract for New Dwellings

OWNERS:

JOB: Lot 5382 Proposed Road
Marsden Park NSW 2765

LOT: 5382

SITE: Proposed Road
Marsden Park
NSW 2765



To verify your builder is a HIA member call 1902 973 555

© HIA Contracts Online (based on paper copy version dated May 2017)

All rights reserved. No part of this document may be reproduced, stored, copied, distributed or transmitted in any form or by any means without the prior written consent of HIA.

Schedule 1. Particulars of Contract	1
Date	1
Contract price	1
Owners	1
Builder	2
The Land	2
Building period	2
Initial Period	2
Encumbrances, covenants and easements	2
Sources of funds	3
Development application and complying development certificate	3
Liquidated damages	3
Interest	3
Builder's margin	3
Guarantors	3
Schedule 2. Progress Payments	4
Schedule 3. Excluded Items (Clause 9)	5
Schedule 4. Description of Work	5
Schedule 5. Other Contract Documents	5
Schedule 6. Warranty Insurance	5
Schedule 7. Prime Cost and Provisional Sum Items (Clause 20)	6
Special Conditions	7
Signatures	8
Deed of guarantee and indemnity	10
General Conditions	12
Clause 1. Interpretation	12
Clause 2. Builder's Obligations	13
Clause 3. Owner's Obligations	13
Clause 4. Essential Matters	13
Clause 5. Planning and Building Approvals	14
Clause 6. Survey of the Site	14
Clause 7. Security Account and Ability to Pay	15
Clause 8. Accuracy of Contract Documents	15
Clause 9. Excluded Items	16
Clause 10. Specified Materials	16
Clause 11. Materials Supplied by Owner	16
Clause 12. Commencing the Building Works	16
Clause 13. Site Possession and Access	16
Clause 14. Hidden Site Conditions	17
Clause 15. Other Costs	18
Clause 16. Contract Price Adjustments	18
Clause 17. Progress Payments	18

Clause 18. Variations	19
Clause 19. Delays and Extensions of Time	19
Clause 20. Prime Cost and Provisional Sum Items	20
Clause 21. Practical Completion	21
Clause 22. Final Certificate	22
Clause 23. Notices	22
Clause 24. Defects Liability Period	22
Clause 25. Suspension	22
Clause 26. Early Possession	23
Clause 27. Ending the Contract - Breach	23
Clause 28. Ending the Contract - Insolvency	24
Clause 29. Effect of the Builder Ending the Contract	24
Clause 30. Effect of the Owner Ending the Contract	24
Clause 31. Charge on the Site	24
Clause 32. Liquidated Damages	24
Clause 33. Interest on Late Payments	25
Clause 34. Debt Collection Costs	25
Clause 35. Dispute Resolution	25
Clause 36. Risk	25
Clause 37. Indemnity	25
Clause 38. Insurances	25
Clause 39. Statutory Warranties	26
Clause 40. Mandatory Conditions	27
Clause 41. Assignment and Subcontracting	27
Clause 42. No Waiver	27
Clause 43. Severance	27

Schedule 1. Particulars of Contract

Item

1. Date

This contract is dated the:

2. (a) Contract price

PRICE EXCLUDING GST: \$282,972.73
GST ON THE ABOVE AMOUNT: \$28,297.27
THE CONTRACT PRICE IS: \$311,270.00

The contract price is GST inclusive

WARNING - The contract price may vary under this **contract**. The reasons for variations to the **contract price** include:

- Clause 5 - planning and building approvals;
- Clause 6 - a survey being required;
- Clause 14 - a consultant being engaged to report on the **site** conditions;
- Clause 15 - an increase in a tax, charge or levy after this **contract** is signed;
- Clause 18 - **variations** to the **building works**;
- Clause 20 - an adjustment for **prime cost items** and **provisional sum items**.

The **contract price** does not include the costs that the **owner** will have to pay to a third party for conveying services to the **site** or connecting or installing services for use at the **site**.

Note: The **builder** cannot demand or receive any of the **contract price** (including the deposit) until warranty insurance is in force and the **owner** is provided with a certificate of insurance.

(b) Deposit (Clause 17.1)

THE DEPOSIT IS: \$31,127.00

(The deposit must not exceed 10% of the contract price)

3. Owners

NAME			
ADDRESS			
SUBURB		STATE	POSTCODE
ABN		ACN	
WORK	HOME		
FAX	MOBILE		
EMAIL			

4. **Builder**

NAME Hudson Homes Pty Ltd
ADDRESS Level 4 18 Smith Street
SUBURB PARRAMATTA **STATE** NSW **POSTCODE** 2150
ABN 49 163 189 071 **ACN**
WORK 1300 246 200 **HOME**
FAX **MOBILE**

EMAIL info@hudsonhomes.com.au
BUILDER'S LICENCE NUMBER 259372c
LICENSE WORK CATEGORY NSW Building **HIA MEMBER NUMBER** 576881
HIA MEMBERSHIP EXPIRY 30/06/2018

5. **The Land**

THE LAND IS:
LOT 5382 **DP NO**
CERTIFICATE OF TITLE
STREET ADDRESS:
 Proposed Road

SUBURB Marsden Park **STATE** NSW
POSTCODE 2765

Mortgage 1

LENDING BODY
AMOUNT
BRANCH
CONTACT NAME

6. **Building period** (Clause 12)

The **building works** must reach the stage of **practical completion** no more than 34 weeks after the **building period** commences, subject to Clause 19.

7. **Initial Period**

The **owner** must satisfy the essential matters in Clause 4 within the **initial period** being a period of 20 working days *(If nothing stated then 15 working days)*

Note: The builder does not need to commence on site until the essential matters are satisfied and may terminate the contract if the essential matters are not satisfied.

8. **Encumbrances, covenants and easements** (Clause 4)

The **land** is affected by the following encumbrances, covenants, easements and caveats. Please specify the substance of each encumbrance, covenant, easement and caveat and give details of any registrations where registered at the Titles Office.

9. **Sources of funds** (Clauses 4 and 7)

The **contract price** will be funded by:

TOTAL FUNDS

Note: The total funds are to equal the **contract price**.

Lending Body 1

LENDING BODY
BRANCH
CONTACT NAME

10. **Development application and complying development certificate** (Clause 5)

The person to make and pay for all applications for development consent and/or a complying development certificate is: *(If no person stated then the owner)*

11. **Liquidated damages** (Clause 32)

\$50.00 per **working day** calculated on a daily basis. *(If nothing stated, then \$1)*

12. **Interest** (Clause 33)

Interest on late payment is: 10.00%
(If nothing stated then the post judgement interest rate applicable to judgements in the NSW Supreme Court from time to time.)

13. **Builder's margin**

The builder's margin is: % *(If nothing stated then 20%)*

14. **Guarantors**

(refer to Deed of Guarantee and Indemnity)

NAME	STATE	POSTCODE
ADDRESS		
SUBURB		

Schedule 2. Progress Payments

Stage	Percent	Amount
1. Deposit	10.00%	\$31,127.00
2. Base	10.00%	\$31,127.00
3. Frame	20.00%	\$62,254.00
4. Enclosed	25.00%	\$77,817.50
5. Fixing	20.00%	\$62,254.00
6. Final	15.00%	\$46,690.50
Total	100.00%	\$311,270.00

Note:

- The total amount must be the same as the **contract price**.
- The deposit is brought to account in the first progress payment.
- Progress stages must be stated in clear and plain language.



Schedule 3. Excluded Items (Clause 9)

The **owner** acknowledges that the **builder** is not responsible for the supply and installation of materials, goods or the provision of services that are listed below:

Schedule 4. Description of Work

Insert brief description of the **building works**:

The **building works** are described in detail in the plans and specifications.

Schedule 5. Other Contract Documents

In addition to these general conditions, any special conditions, the plan and specifications, the following documents form part of this contract.

Schedule 6. Warranty Insurance

NOTE: The **builder** must not carry out any **building work** or demand or receive any part of the **contract price** until warranty insurance is in force and the **owner** is provided with the certificate of insurance.

INSURER

ATTACH CERTIFICATE HERE.

Except for the **builder's** interest in this **contract** and the legal requirement for warranty insurance to be arranged in respect of the **building works**, the **builder** receives no benefit in relation to arranging such insurance.

Schedule 7. Prime Cost and Provisional Sum Items (Clause 20)

Prime cost items

Detailed description of the Item	Estimated quantity allowed for	Estimated \$ per item	Allowance \$

Provisional sum items

Detailed description of the Item	Estimated quantity allowed for	Estimated \$ per item	Allowance \$

Owner Copy



Special Conditions

Refer to HUDSON HOMES PTY LTD, HIA BUILDING AGREEMENT SPECIAL CONDITIONS annexed at the back of the contract.

Owner Copy



Signatures

This **contract** is made between the **Owner** and the **Builder**.

The **schedules** form part of this **contract**.

The Consumer Building Guide in Attachment B does not form part of this **contract**.

The parties have signed this **contract** on the date stated in Item 1 of Schedule 1.

The **Owner** has received the Checklist in Attachment A and the Consumer Building Guide in Attachment B before signing this **contract**.

The **Owner** has read and understood this **contract**.

Owner

NAME

SIGNATURE

WITNESS'S
SIGNATURE

WITNESS'S NAME AND ADDRESS

.....
.....
.....

Builder

NAME

SIGNATURE

Signed for and on behalf of: Hudson Homes Pty Ltd

WITNESS'S
SIGNATURE

WITNESS'S NAME AND ADDRESS

.....
.....
.....

Owner Copy



Note: The **Builder** must not demand or receive any part of the **contract price** until warranty insurance is in force and the **Owner** is provided with the certificate of insurance.

Please note

1. Where a company is signing: 'by A. Smith, Director' or 'Signed for and on behalf of XYZ Pty Ltd'.
2. Where a partnership is signing: 'Enterprises by Andrew Smith, Partner. Signed for and on behalf of Andrew Smith and Jane Smith.'

STATEMENT SETTING OUT THE OWNER'S RIGHT TO WITHDRAW FROM THIS CONTRACT UNDER SECTION 7BA OF THE HOME BUILDING ACT

This **contract** may be subject to a cooling off period that entitles the owner to rescind this contract by giving a notice in writing as required by Section 7BA of the Home Building Act:

- (a) If the **owner** has been given a copy of the signed **contract** – at any time before the expiration of 5 clear business days after the **owner** is given a copy of the signed **contract**; or;
- (b) If the **owner** has not been given a copy of the signed **contract** within 5 days after the **contract** has been signed – at any time before the expiration of 5 clear business days after the **owner** becomes aware that the **owner** is entitled to be given a copy of the signed **contract**

If the **owner** exercises the right to cool off then this **contract** is rescinded and the **builder** is entitled to a reasonable price for the work carried out under the **contract** until the date the **contract** is rescinded.

Owner Copy



Deed of guarantee and indemnity

Interpretation

BUILDER IS
OWNER IS

Guarantors

ADDRESS LINE 1
ADDRESS LINE 2
SUBURB

STATE

POSTCODE

Contract is that between the **Builder** and the **Owner** dated:

Background

The **Owner** executed the **Contract** at the **Guarantor's** request.

The **Guarantor** is aware of the **Owner's** obligations under the **Contract**.

Operative

1. Guarantee

The **Guarantor** guarantees to the **Builder**, the fulfilment of the **Owner's** obligations under the **Contract** including but not limited to the due payment of all moneys arising out of the subject matter of the **Contract**.

2. Indemnity

The **Guarantor** indemnifies the **Builder** against any claim, loss or damage arising out of the subject matter of the **contract** caused by or resulting from any non-fulfilment of the **Owner's** obligations under the **Contract**.

3. Principal Debtor

The **Guarantor** is deemed to be principal debtor jointly and severally liable with the **Owner** to discharge the **Owner's** obligations under the **Contract**.

4. No Merger

The **Guarantor** agrees that this Deed does not merge on completion or on the ending of the **Contract** by either party and continues notwithstanding that the **Owner**, if a corporation, is placed in liquidation or if a person, is declared bankrupt.

5. No Release

The **Guarantor** is not discharged by:

- any variation to the **Contract** including a variation to the building works;
- any delay or claim by the **Builder** to enforce a right against the **Owner**; and
- any forbearance given to the **Owner** to perform the **Owner's** obligations under the **Contract**.

6. Severability

Any provision of this Deed which is illegal, void or unenforceable will be ineffective to the extent only of such illegality, voidness or unenforceability and will not invalidate any other provision of this Deed.

7. **When More Than One Guarantor**

If the **Guarantor** consists of more than one person, this guarantee and indemnity is not affected by the failure of all persons comprising the **Guarantor** to sign this guarantee and indemnity or this Deed being unenforceable against any of them.

8. **Waiver of Rights**

The **Guarantor** waives all rights as surety inconsistent with any of the terms of this Deed or to the detriment or disadvantage of the **Builder**.

Guarantor's Statement

I/we understand the nature, terms and extent of the guarantee and indemnity provided by me/us and further acknowledge that I/we have obtained legal advice prior to executing this Deed.

Signed as a Deed

SIGNATURE

WITNESS'S NAME AND ADDRESS

.....
.....
.....

SIGNATURE

DATE

Owner Copy



General Conditions

Clause 1. Interpretation

1.1 In this **contract**:

'**adverse weather**' means any weather condition that, in the reasonable opinion of the **builder**, prevents work from being carried out in the usual manner;

'**all weather access**' means access in all weather conditions as required by the **builder** for carrying out the **building works**.

'**builder**' means the party named in Item 4 of Schedule 1 and, where appropriate, includes a representative appointed by the **builder**;

'**builder's margin**' means the percentage stated in Item 13 of Schedule 1;

'**building period**' means the number of calendar weeks or **working days** stated in Item 6 of Schedule 1 as extended by Clause 19;

'**building works**' means the **building works** to be carried out, completed and handed over to the **owner** in accordance with this **contract** as shown in the **contract documents** and includes **variations**.

'**contract**' means the agreement between the **builder** and the **owner** set out in the **contract documents**;

'**contract documents**' means these general conditions, any special conditions, the plans, the specifications and other documents specified in Schedule 5;

'**contract price**' means the amount stated in Item 2(a) of Schedule 1, as changed by this **contract**;

'**contract price adjustment**' means an amount that is added to or deducted from the **contract price** under this **contract**;

'**date of practical completion**' means the date that is deemed to be the **date of practical completion** under Clause 21 except where the date is determined by dispute resolution (including litigation) then it is that date;

'**initial period**' means the period stated in Item 7 of Schedule 1;

'**lending body**' means any corporation or institution that lends to the **owner** part of or the whole of the **contract price**;

'**notice of practical completion**' means the notice given by the **builder** to the **owner** under Clause 21;

'**owner**' means the party named in Item 3 of Schedule 1 and includes the **owner's** agents, employees and invitees;

'**practical completion**' means when the **building works** are complete except for minor omissions and defects that do not prevent the **building works** from being reasonably capable of being used for their usual purpose;

'**prime cost item**' means an item (for example a fixture or fitting) that either has not been selected or cannot be costed exactly at the time that the **contract** is entered into and for which the **builder** has made allowance in the **contract price**;

'**provisional sum item**' means an item of work (including labour and materials) which cannot be costed exactly at the time that the **contract** is entered into and for which the **builder** has made allowance in the **contract price**;

'**rock**' means material, other than clay or soil, that cannot, in the **builder's** opinion, be readily removed by hand;

Refer to Clause 16 for when to pay a contract price adjustment.

Refer to Clause 21 for practical completion.

Refer to Clause 21.

Refer to Clause 20.

Refer to Clause 20.

Refer to Clauses 4 and 7.

'**security account**' means an account described in Clause 7;

'**site**' means the land described in Item 5 of Schedule 1;

'**stage**' means any of the stages described in Schedule 2;

'**statutory or other authority**' means the principal certifying authority, Local Government, State or Federal Government, or any Government agency that has power to affect the **building works**;

Refer to Clause 18.

'**variation**' means:

(a) an omission, addition or change to the **building works**; or

(b) a change in the manner of carrying out the **building works**;

'**warranty insurance**' means insurance under the Home Building Compensation Fund as referred to in the Home Building Act;

'**working days**' means days other than Saturdays, Sundays or public holidays;

and like words have corresponding meanings.

- 1.2 In this **contract** the general notes, the table of contents, clause headings and side notes do not form part of this **contract** and cannot be used in its interpretation.

Clause 2. Builder's Obligations

Refer to Clause 39 for Statutory Warranties.

Refer to Clause 40 for Mandatory Conditions.

- 2.1 The **builder** must carry out and complete the **building works** in accordance with this **contract**.

Clause 3. Owner's Obligations

- 3.1 The **owner** must pay the **contract price** and other money that becomes payable under this **contract** in the manner and at the times stated in this **contract**.

- 3.2 If there is more than one **owner**:

(a) the obligations in this **contract** apply to each of them individually and to all of them as a group;

(b) a quote, notice, claim or any other communication to the **owners** has only to be given to one of the **owners**; and

(c) only one of the **owners** has to sign a quote, notice, instruction, direction or other communication to bind all of the **owners**.

Clause 4. Essential Matters

Evidence of ownership includes a copy of the certificate of title to the site.

- 4.1 The **owner** must, within the **initial period**, give the **builder**:
- (a) written proof that the **owner** owns or is otherwise entitled to build on the **site**;
- (b) written details of any encumbrances, covenants, easements and caveats affecting the **site**;
- (c) if required written evidence that the **security account** has been established and the amount required to be paid into the **security account** is held in clear funds;
- (d) if the **owner** is obtaining finance from a **lending body**, written advice from the **lending body** that:
- (i) the amount of finance, when added to the **owner's** own available funds, is sufficient to pay the **contract price**; and

Refer to Clause 7 for the security account.

The builder does not have to start the works until this Clause is satisfied. Refer to Clause 12.

(ii) the **building works** may commence;

(e) written evidence of development consent for the **building works**;

(f) if required, written proof that the **owner** has obtained any building approvals and has satisfied any conditions imposed by a **statutory or other authority** where required prior to commencement of work; and

(g) if required, written proof that the **owner** has appointed the principal certifying authority and has paid any costs associated with such appointment.

The builder may end this contract.

- 4.2 If the **owner** fails to satisfy all of the above within the **initial period** the **builder** may end this **contract**, by giving the **owner** a written notice to that effect, at any time prior to physical commencement of the **building works**.
- 4.3 If the **builder** so ends this **contract**, the **owner** must pay to the **builder** the price of the services provided and works carried out to the date that this **contract** is ended. The price includes the **builder's margin** applied to the costs incurred by the **builder** which costs include the cost of materials on **site** or already ordered from suppliers that are non-returnable.

Clause 5. Planning and Building Approvals

- 5.1 The party named in Item 10 of Schedule 1 must obtain and pay for all applications for development consent and/or a complying development certificate for the **building works**.
- 5.2 If the **builder** is named in Item 10 of Schedule 1, the **owner** must provide a signed statement to the effect that the **owner** consents to the **builder** making any application for development consent and/or a complying development certificate in relation to the **building works**.
- 5.3 Notwithstanding that the **builder** may be named in Item 10 of Schedule 1, unless otherwise stated in this **contract**, at all times the **owner** is responsible for the payment of any and all additional fees, charges, taxes, costs and levies, however described, associated with:
- (a) inspections conducted by the principal certifying authority or its agents, employees and invitees;
 - (b) registrations relating to title to the **site**;
 - (c) planning and building approvals for the **building works**;
 - (d) complying with the conditions of the development consent, including but not limited to payment of infrastructure contributions.
- 5.4 If the requirements of a **statutory or other authority** necessitate a change to the **building works** the **builder** must inform the **owner** of the change required and ask for a **variation** for the **building works** to comply with the requirements.

For variations refer to Clause 18.

Clause 6. Survey of the Site

- 6.1 If, in the **builder's** opinion, the boundaries of the **site** are unclear, the **builder** must give the **owner** a written notice asking the **owner** to provide a survey of the **site**.
- 6.2 If the **owner** does not provide a survey within 5 **working days** of the **builder** giving notice the **builder** may, as the **owner's** agent, obtain the survey. The **owner** must pay to the **builder** on demand the total of the price of the survey plus the **builder's margin** applied to that price.

Clause 7. Security Account and Ability to Pay

This is an essential matter. Refer to Clause 4.

- 7.1 The **owner**, when requested by the **builder** at any time, must deposit that part of the **contract price** not being supplied by a **lending body** into an account at a bank, building society or a similarly recognised financial institution (to be known as a **security account**). The **security account** must be in the joint names of the **owner** and the **builder** with:
- (a) the **owner** receiving interest, if any, on the money deposited in the account; and
 - (b) the **builder** as joint signatory for any withdrawal from the account.
- 7.2 The **owner** must, within 2 **working days** of being requested by the **builder** at any time, give the **builder** written evidence, to the **builder's** satisfaction, of the **owner's** ability to pay all money that is or may become payable to the **builder** under this **contract**.

Clause 8. Accuracy of Contract Documents

Notices are to be given in the manner set out in Clause 23.

- 8.1 Where the **owner** supplies any **contract document**, the **owner** warrants:
- (a) that **contract document** is accurate; and
 - (b) the suitability of the design, materials and methods of working each specified therein.
- 8.2 If either party becomes aware of any error, ambiguity or inconsistency in or between the **contract documents**, that party must, within 2 **working days** of becoming aware, give the other party written notice detailing the problem.
- 8.3 The **owner** must, within 2 **working days** of receiving a notice or becoming aware of a problem, give the **builder** written instructions as to how the **builder** is to proceed with the **building works**.
- 8.4 If the **owner** fails to give the **builder** such written instructions within 2 **working days**, the **builder** may proceed with the **building works** applying the following order of precedence:
- (a) any special conditions;
 - (b) these general conditions;
 - (c) the specifications;
 - (d) the plans, then
 - (e) other documents.
- 8.5 If:
- (a) compliance with the **owner's** instructions or the order of precedence, as applicable, involves more or less cost than a reasonable builder would have anticipated on the signing of this **contract**; and
 - (b) the problem is caused by documents other than those provided by the **builder**,
- the **owner** is deemed to have asked the **builder** for a **variation** to carry out that work and the procedure for **variations** in Clause 18 will apply.
- 8.6 In relation to a document that is:
- (a) supplied by;
 - (b) prepared under instruction of; or
 - (c) prepared from sketches provided by,

For variations refer to Clause 18.

Indemnity is a legal concept requiring the payment to the other party of all costs and expenses.

a party, that party indemnifies the other party for all costs, expenses, losses or damages that are incurred by the other party relating to or as a consequence of any claim for breach of copyright or moral right arising from the **builder** carrying out the **building works** in accordance with that document.

8.7 The **builder** owns the copyright in any document prepared by the **builder**.

Clause 9. Excluded Items

9.1 The **owner** and the **builder** agree that the items set out in Schedule 3 are excluded from this **contract**.

Clause 10. Specified Materials

For variations refer to Clause 18.

10.1 If any material specified to be used in the **building works** is unavailable when required by the **builder**, the **builder** may ask the **owner** for a **variation** to substitute the use of similar material.

Clause 11. Materials Supplied by Owner

These items should be listed in a contract document.

- 11.1 The goods and services to be provided by the **owner** must be:
- (a) suitable for inclusion into the **building works**;
 - (b) supplied or completed in the time required by the **builder**; and
 - (c) completed to the satisfaction of the **builder**.
- 11.2 If the **owner** breaches the above condition the **builder** may elect to either:
- (a) carry out the **building works** without incorporating the goods or services; or
 - (b) do either or both of the following:
 - (i) suspend the carrying out of the **building works** under Clause 25;
 - (ii) give to the **owner** a notice of default under Clause 27.
- 11.3 The **builder** is not responsible for the performance and suitability of goods and services provided by the **owner**.

For variations refer to Clause 18.

Clause 12. Commencing the Building Works

- 12.1 The **builder** is to commence the **building works** within 20 **working days** after the day that:
- (a) the **builder** receives all necessary building permits and planning approvals for the **building works** to commence; or
 - (b) the **owner** satisfies all of the requirements of Clause 4,
- whichever is later.
- 12.2 The **building period** commences on the date the **builder** starts performing the **building works** on the **site**.

Clause 13. Site Possession and Access

For variations refer to Clause 18.

- 13.1 The **owner** gives the **builder** exclusive possession of the **site** to carry out the **building works**.
- 13.2 The **owner** must provide **all weather access**. If the **owner** does not provide **all weather access** and the **builder** will be required to carry out further work to achieve such access the **owner** is deemed to have asked the **builder** for a **variation** to carry out that extra work and the procedure for **variations** in Clause 18 applies.

- 13.3 The **owner**, the **owner's** agents and officers of the **lending body**:
(a) must not hinder;
(i) the **builder's** access or possession of the **site**; or
(ii) the progress of the **building works**;
(b) must not:
(i) make inquiry of;
(ii) issue directions to; or
(iii) give instructions to,
the **builder's** workers or subcontractors. Communication must only be with the **builder's** nominated person; and
(c) may only have access to the **building works** at reasonable times and after giving reasonable prior notice for the purposes of inspecting the progress of the **building works**.
- 13.4 The **builder's** unused materials on the **site** are the property of the **builder**.

Clause 14. Hidden Site Conditions

- 14.1 If:
(a) either party believes that the surface or sub-surface conditions of the site may not support or are likely to affect the **building works**, or
(b) **rock** is found at the **site**,
the **builder** may, or must at the **owner's** written request, as the **owner's** agent, retain consultants to report on the **site** conditions and their effect on the **building works** and the cost of every consultant is to be paid by the **owner** as a **contract price adjustment**.
- 14.2 The **builder** must promptly give the **owner** a notice detailing the details of any extra work required and the estimated cost of that work. The **builder** must attach a copy of any report to that notice.
- 14.3 Subject to sub-clause 14.6, the **owner** must:
(a) within 5 **working days** of receiving the notice under sub-clause 14.2, confirm in writing that the **builder** is authorised to proceed with the extra work as detailed by the **builder** under sub-clause 14.2;
(b) pay the **builder** the sum of the total cost of all extra work plus the **builder's margin** applied to that cost at the next progress payment after the work is carried out unless a different time is agreed.
- 14.4 If the **owner** does not give the **builder** written notice under sub-clause 14.3 the **builder** may do either or both of the following:
(a) suspend the carrying out of the **building works** under Clause 25;
(b) end this **contract** and Clause 29 applies.
- 14.5 The **builder** is only entitled to payment for such extra work if the actual **site** conditions differ from those either:
(a) disclosed or known to the **builder** prior to this **contract** being signed; or
(b) shown in the **contract documents**,
and if the effect of that difference requires more or less work than that which a reasonable builder would have anticipated on the signing of this **contract**.

For variations refer to Clause 18.

The owner may end this contract.

- 14.6 If the estimated price of the extra work exceeds 5% of the **contract price**, the **owner** may end this contract by giving the **builder** a written notice to that effect within 5 **working days** of receiving the estimated cost from the **builder** under sub-clause 14.2 and sub-clause 14.7 applies.
- 14.7 If the **owner** so ends this **contract**, the **owner** must pay to the **builder** the price of the works carried out to the date that this **contract** is ended. The price includes the **builder's margin** applied to the costs incurred by the **builder** which costs include the cost of materials on **site** or already ordered from suppliers that are non-refundable.

Clause 15. Other Costs

The contract price may change due to an increased cost.

- 15.1 If, after this **contract** is signed, a **statutory or other authority** introduces or increases:
- (a) any tax, charge, levy or other regulation; or
 - (b) any requirement that affects the **building works**,
- that causes any cost increase in the cost of the **building works** there is a **contract price adjustment**.

For contract price adjustments refer to Clause 16.

For variations refer to Clause 18.

- 15.2 If the **builder** is required to do more or less work to comply with a requirement of a **statutory or other authority** the **builder** must ask for a **variation** for the change required and Clause 18 applies.

Clause 16. Contract Price Adjustments

- 16.1 A **contract price adjustment** is due and payable at the next progress payment after it arises unless a different time is agreed.
- 16.2 When there is a deletion to the **building works** or substitution of materials resulting in a **contract price adjustment**, the **contract price** will be adjusted at the progress payment of the stage where the **building works** would have been carried out, unless a different time is agreed in writing.

Clause 17. Progress Payments

- 17.1 The **owner** must pay the deposit stated in Item 2(b) of Schedule 1 on the later of the day that:
- (a) this **contract** is signed by the **owner**; and
 - (b) warranty insurance described in Schedule 6 is in force and the **owner** is provided with a certificate of insurance for such insurance.
- The deposit is brought to account with the first progress payment.
- 17.2 The **owner** must pay the **contract price** progressively as claimed by the **builder**.
- 17.3 The **builder** must give the **owner** a written claim for a progress payment for the completion of each **stage**.
- 17.4 A progress claim is to state:
- (a) the amount claimed and not paid for the **stage** substantially completed;
 - (b) the amount claimed and not paid for **contract price adjustments**;
 - (c) the amount claimed and not paid for **variations**; and
 - (d) the sum of the above amounts.

Payment does not mean that the owner accepts the work is done in accordance with the contract. The owner cannot hold any money back on a progress claim.

- 17.5 The **owner** must pay a progress claim within 5 **working days** of the **builder** giving the claim.
- 17.6 Other than in relation to the final progress claim:
- (a) payment of a progress claim is on account only; and
 - (b) the **owner** has no right of set off.

Clause 18. Variations

Variations may change the contract price.

Refer to Clause 40 for Mandatory Conditions.

The builder may ask the owner for evidence of ability to pay for the variation. See Clause 7.2.

- 18.1 A **variation** must be in writing and signed by or on behalf of the **builder** and the **owner**. Either the **owner** or the **builder** may ask for a **variation**.
- 18.2 If the **owner** asks for a **variation**, the **builder** must reply in writing as soon as is reasonable.
- 18.3 The reply is to be either:
- (a) a signed written offer to carry out the **variation** detailing:
 - (i) the work required to carry out the **variation**;
 - (ii) the price of the **variation**; and
 - (iii) any extension of time to the **building period** as a result of carrying out the **variation**; or
 - (b) a refusal to carry out the **variation**. The **builder** does not have to give any reasons for refusing to carry out a **variation**.
- 18.4 If the **owner** does not give to the **builder** signed written acceptance of the **builder's** offer within 5 **working days** of the **builder** giving the reply, the **builder's** offer is deemed to be withdrawn
- 18.5 If the price of a **variation** is not agreed prior to it being carried out that price includes:
- (a) the deduction of the reasonable cost of all deletions from the **building works**; and
 - (b) the addition of the total cost of all extra work plus the **builder's margin** applied to that cost.
- 18.6 The price of a **variation** is due and payable at the next progress payment after it is carried out unless a different time is agreed.
- 18.7 The **owner** must not unreasonably withhold consent to any **variation** which is required for the **building works** to comply with the law or a requirement of any **statutory or other authority**.
- 18.8 The **owner** acknowledges that the colour and grain of timber, granite and other natural materials can vary. The **builder** is to use reasonable endeavours to match the colour or grain of any sample selected by the **owner** but is under no liability if there is a difference and such difference is not a **variation**.

Clause 19. Delays and Extensions of Time

- 19.1 The **builder** is entitled to a reasonable extension of the **building period** if the **building works** are delayed by the **builder** suspending the **building works** under Clause 25 or from a cause beyond the sole control of the **builder** including:
- (a) a **variation** or a request for a **variation** by the **owner**;
 - (b) an act of God, fire, explosion, earthquake or civil commotion;
 - (c) **adverse weather**;

- (d) an industrial dispute;
- (e) a dispute with adjoining or neighbouring residents or owners;
- (f) anything done or not done by the **owner**;
- (g) delays in getting any approvals;
- (h) a delay in the supply of materials selected by the **owner**;
- (i) the need for a survey of or other report in relation to the **site**; or
- (j) the industry shutdown being a 3 week period commencing on or about 22 December in each year if construction during the Christmas period could not have been reasonably foreseen at the date of this contract.

19.2 The **builder** is to give the **owner** written notice of an entitlement to an extension of time detailing both:

- (a) the cause of the delay; and
- (b) the extension of time,

within 10 **working days** after becoming aware of both the cause and the extent of the delay.

19.3 If the **owner** wishes to dispute the **builder's** entitlement to an extension of time the **owner** must, within 5 **working days** of receiving the **builder's** notice, give the **builder** a written notice:

- (a) disputing the extension of time; and
- (b) detailing the reasons why the extension of time is disputed.

19.4 For every day the subject of an extension of time caused by an act, default or omission of the **owner**, delay damages, being the total of the actual increase in cost to the **builder** to carry out the **building works** plus the **builder's margin** applied to that cost is due and payable to the **builder** on demand.

For dispute resolution refer to Clause 35.

The builder is entitled to extra costs where the owner is responsible for a delay.

Clause 20. Prime Cost and Provisional Sum Items

Refer to Schedule 7 or other contract documents for prime cost items.

20.1 The **owner** must give the **builder** written notice of the **owner's** selection of a **prime cost item** within 5 **working days** after the **builder's** request to do so.

20.2 If a **prime cost item** selected by the **owner** is unavailable, the **owner** must give the **builder** written notice of an alternative selection within 5 **working days** of the **builder** advising that the item selected is unavailable.

20.3 If the **owner** fails to give written notice under sub-clause 20.2, the **builder** may select an alternative item that is similar in quality to the unavailable item.

20.4 Each **prime cost item** must have an allowance stated next to it. The allowance is the estimated price to supply the item and does not include an amount for the **builder's margin**.

Refer to Schedule 7 or other contract documents for provisional sum items.

20.5 Each **provisional sum item** must have an allowance stated next to it. The allowance is the estimated price of providing the work and does not include an amount for the **builder's margin**.

This may change the contract price.

20.6 In relation to each **prime cost item** and **provisional sum item**, if the actual price is:

- (a) less than the allowance, the difference is deducted from the **contract price**;
- (b) more than the allowance, the total of the difference and the **builder's margin** applied to that difference is added to the **contract price**.

- 20.7 Any adjustment to the **contract price** for a **prime cost item** or a **provisional sum item** is due and payable with the next progress payment, unless a different time is agreed in writing.

Clause 21. Practical Completion

Refer to the definition of practical completion in Clause 1.

- 21.1 The **builder** must give the **owner** a **notice of practical completion** at least 5 **working days** prior to **practical completion** being reached.
- 21.2 The **notice of practical completion** is to:
- (a) state the **builder's** assessment of the **date of practical completion**;
 - (b) state the date and time for the **owner** to meet the **builder** on the **site** to carry out an inspection of the **building works**; and
 - (c) have attached the **builder's** final progress claim.
- 21.3 The **owner** must meet the **builder** on the **site** for the inspection at the date and time stated by the **builder** in the **notice of practical completion** or at a date and time otherwise agreed with the **builder** and either:
- (a) pay the amount of the final progress claim; or
 - (b) if the **owner** believes that the **building works** have not reached **practical completion** give the **builder** a written notice detailing anything to be done to reach **practical completion**.
- 21.4 If the **owner** pays the amount of the final progress claim under sub-clause 21.3(a) the **date of practical completion** stated in the **notice of practical completion** is deemed to be the **date of practical completion**.
- 21.5 If the **owner** gives the **builder** a notice under sub-clause 21.3(b) of work to be completed:
- (a) the **builder** must carry out any work required for **practical completion** and give the **owner** a further **notice of practical completion**;
 - (b) if the **builder** does not agree that there is any further work to be carried out to reach **practical completion** the **builder**:
 - (i) must give the **owner** written notice rejecting the **owner's** notice. In this case, such a notice will also serve as notice of the matters in dispute for the purposes of Clause 35;
 - (ii) is not obliged to carry out any further work on the **site** while the dispute remains unresolved.
- 21.6 If the **owner** does not pay the amount of the final progress claim under sub-clause 21.3(a) or give the **builder** a notice under sub-clause 21.3(b);
- (a) the amount of the final progress claim is deemed to be a debt due and owing from the **owner** to the **builder**;
 - (b) the **date of practical completion** stated in the **notice of practical completion** is deemed to be the **date of practical completion**; and
 - (c) the **owner** acknowledges the **building works** have reached **practical completion**.
- 21.7 On the **owner** paying the final progress claim, the **builder** must give the keys, certificates, warranty documentation and other documents pertaining to the **building works** to the **owner**.

The owner is responsible to insure the building works from the date of practical completion. See Clause 38.7

For dispute resolution refer to Clause 35.

Clause 22. Final Certificate

- 22.1 The **builder** is not required to obtain any certificate of occupancy or final inspection certificate relating to the **building works**.

Clause 23. Notices

- 23.1 Unless otherwise stated in this **contract**, a notice given under this **contract** must be in writing and in English.
- 23.2 Notices may be given:
- personally;
 - by sending it by prepaid post to the party's address shown in Item 3 or Item 4 of Schedule 1 or the address that is last notified in writing;
 - by sending it by facsimile to the party's facsimile number shown in Item 3 or Item 4 of Schedule 1 or the facsimile number that is last notified in writing; or
 - by sending it by email to the party's email address shown in Item 3 or Item 4 of Schedule 1 or the email address that is last notified in writing.
- 23.3 Notice is deemed to be received:
- if given personally, by handing it to the other party;
 - if sent by prepaid post, **5 working days** after posting;
 - if sent by facsimile, at the time and on the day shown in the sender's transmission report;
 - if sent by email, at the time of transmission unless the sender's server or email indicates a malfunction or error in transmission or the recipient immediately notifies the sender of an incomplete or illegible transmission.
 - If the notice is deemed to be received on a day which is not a **working day** or after 5pm, it is deemed to be received at 9am on the next **working day**.
- 23.4 If two or more people comprise a party, notice to one is effective notice to all.

Clause 24. Defects Liability Period

Refer also to the Statutory Warranties set out in Clause 39.

- 24.1 The defects liability period is a period of 13 weeks commencing on and including the **date of practical completion**.
- 24.2 The **owner** may, before the end of the defects liability period, give the **builder** one list of defects in the **building works** that appear after the **date of practical completion**.
- 24.3 The **builder** must rectify defects that are the **builder's** responsibility and which are notified to the **builder** during the defects liability period.
- 24.4 The **owner** must provide the **builder** with reasonable access to carry out rectification works.

Clause 25. Suspension

The builder may suspend without ending this contract.

- 25.1 If the **owner** is in breach of this **contract** the **builder** may suspend the carrying out of the **building works**.
- 25.2 The **builder** must give to the **owner** written notice of the suspension and details of the breach.

The builder must claim an extension of time under Clause 19.

- 25.3 The **builder** must recommence the carrying out of the **building works** within a reasonable time after the **owner** remedies the breach and gives the **builder** written notice of that fact.
- 25.4 The **builder's** exercise of the right of suspension does not prevent the **builder** from exercising any right to end this **contract** under Clause 27 in regard to the same occurrence.

Clause 26. Early Possession

If this Clause applies the owner is in substantial breach of this contract.

- 26.1 If the **owner**:
- (a) enters enter into occupation of the **site** or any part of the **site**;
 - (b) takes control of the **building works** or the **site**; or
 - (c) prevents or inhibits the **builder** from carrying out the **building work**, without the **builder's** written consent, the **owner** commits a substantial breach of this contract entitling the **builder** to elect to either:
 - (d) treat the **owner's** actions as a repudiation of this **contract** and accept that repudiation; or
 - (e) do either or both of the following:
 - (i) suspend the carrying out of the **building works** under Clause 25;
 - (ii) give the **owner** a notice of default under Clause 27.

Clause 27. Ending the Contract - Breach

If there is a dispute consider dispute resolution. Refer to Clause 35.

- 27.1 A substantial breach of this **contract** by the **builder** includes but is not limited to if the **builder**:
- (a) has its licence cancelled;
 - (b) suspends the carrying out of the **building works** other than under Clause 25.
- 27.2 A substantial breach of this **contract** by the **owner** includes but is not limited to if the **owner**:
- (a) fails to pay any amount by the due date;
 - (b) fails to give evidence of ability to pay as requested;
 - (c) fails to establish and maintain a **security account** if requested;
 - (d) interferes with or obstructs the progress of the **building works**;
 - (e) fails to give or interferes with the **builder's** possession of the **site**;
 - (f) fails to give an instruction or direction required within the time specified.
- 27.3 If a party is in substantial breach of this **contract** the other party may give the party in breach a written notice stating:
- (a) details of the breach; and
 - (b) that, if the breach is not remedied within 10 **working days**, that party is entitled to end this **contract**.
- 27.4 If 10 **working days** have passed since the notice of default is given and the breach is not remedied then the party giving the notice of default may end this **contract** by giving a further written notice to that effect.
- 27.5 All notices to be given under this Clause must be given by registered post or personally.

Clause 28. Ending the Contract - Insolvency

- 28.1 Either party may end this **contract** by giving the other party written notice by certified mail or personal service if the other party:
- being a person, is or becomes bankrupt; or
 - being a corporation, is in or goes into liquidation.

Clause 29. Effect of the Builder Ending the Contract

- 29.1 If the **builder** ends this **contract** under Clause 14, Clause 26, Clause 27 or Clause 28, then at the election of the **builder**, the **owner** must pay as a debt due and payable either:
- the greater of the cost of or the market value of the **building works** to date including the cost of any materials on the **site** or already ordered from suppliers and the cost of quitting the **site** less the amount already paid by the **owner**; or
 - damages.

Clause 30. Effect of the Owner Ending the Contract

The owner is under a duty to mitigate any loss.

- 30.1 If the **owner** ends this **contract** under Clause 27 the **owner** must complete the **building works** and keep records of the cost incurred.
- 30.2 The **owner** must take all reasonable steps to minimise the cost of completing the **building works**.
- 30.3 The **owner** must, within 5 **working days** of the **building works** reaching **practical completion**, give the **builder** a written detailed statement of the costs incurred (including copies of all invoices and receipts) and notice of the date when **practical completion** was reached.
- 30.4 If the costs incurred by the **owner** are:
- more than the unpaid balance of the **contract price** the **builder** must pay the difference to the **owner** within 7 **working days** of receiving the notice from the **owner**; or
 - less than the unpaid balance of the **contract price** the **owner** must pay the difference when giving the notice as a debt due and payable.

Clause 31. Charge on the Site

- 31.1 The **owner** charges the **site** with the due payment to the **builder** of all moneys that are or may become payable under this **contract** to the extent that a court or tribunal has made an order that the **owner** pays that amount to the **builder**.

Clause 32. Liquidated Damages

- 32.1 If the **building works** do not reach **practical completion** by the end of the **building period** the **owner** is entitled to liquidated damages in the sum specified in Item 11 of Schedule 1 for each **working day** after the end of the **building period** to and including the earlier of:
- the date of **practical completion**;
 - the date this **contract** is ended; or
 - the date the **owner** takes possession of the **site** or any part of the **site**.

Clause 33. Interest on Late Payments

Interest can be charged on any amount to be paid by the owner to the builder.

- 33.1 The **builder** may charge the **owner** interest at the rate stated in Item 12 of Schedule 1 from the day on which an amount falls due to be paid to the **builder** up to and including the day that amount is paid.

Clause 34. Debt Collection Costs

- 34.1 The **owner** must pay to the **builder** any debt collection costs, including any legal fees and costs associated with recovering or attempted recovery of an amount under this **contract**.

Clause 35. Dispute Resolution

- 35.1 If a dispute arises then a party must give written notice to the other party setting out the matter in dispute.
- 35.2 The **builder** and the **owner** must meet within 10 **working days** of the giving of the notice to attempt to resolve the dispute or to agree on methods of so doing.
- 35.3 If the dispute is resolved the parties must write down the resolution and sign it.
- 35.4 The parties agree that anything done or said in the negotiation cannot be revealed in any other proceeding.

Clause 36. Risk

- 36.1 While carrying out the **building works** to and including the **date of practical completion**, the **builder** is responsible for loss or damage to the **building works** except to the extent that it is caused or contributed to by an act or omission of the **owner**.
- 36.2 The **builder** is not responsible for loss or damage to the **owner's** property or property for which the **owner** is responsible that is left on the **site**.
- 36.3 The **builder** is not responsible for personal injury, death, property loss or damage caused by war or terrorism. The **owner** is responsible for such injury, death, damage or loss.
- 36.4 The **builder** is not responsible for any loss and damage that the **owner** may incur arising from the **owner** taking early possession in breach of Clause 26.1.
- 36.5 The **builder** must take all reasonable steps to mitigate any loss or damage to the **building works** caused or contributed to by an act or omission of the **owner**.

To mitigate is to take steps to reduce or limit the loss or damage.

Clause 37. Indemnity

Indemnity is a legal concept by which a person is to reimburse the other person for costs incurred.

- 37.1 Except to the extent limited by another provision of this **contract**, each party indemnifies the other against:
- loss or damage to property (other than the **building works**); and
 - claims in respect of personal injury or death,
- arising out of or as a consequence of a cause or event at that party's risk.

Clause 38. Insurances

- 38.1 The **builder** must insure against:
- loss or damage to the **building works** and any goods and materials on the **site** relating to the **building works** against theft, fire,

- explosion, lightning, hail, storm and tempest, vandalism, civil commotion and earthquake; and
- (b) public liability for an amount of \$10,000,000 for any one claim.
- 38.2 The above insurance policies must be in place before the **builder** commences the **building works** and must be maintained:
- (a) in the case of the **building works** policy, to and including the **date of practical completion**; and
- (b) in the case of public liability policy, for the duration of the **contract**.
- 38.3 If the **owner** asks, the above insurances must note the names of the **owner** and the **lending body** as being in the class of the insureds under the above insurance policies.
- 38.4 The **builder** must comply with all obligations under workers compensation legislation.
- 38.5 If the **owner** asks for proof of any of the above insurance policies being in place the **builder** must give the **owner** a copy of the certificate of currency relating to the relevant insurance policy.
- 38.6 On the settlement of any claim under the **building works** policy the **builder** is to:
- (a) immediately be paid any part of the settlement moneys relating to loss suffered by the **builder** relating to any work that is the subject of the claim but for which the **owner** has not paid the **builder**; and
- (b) carry out the reinstatement of the **building works** and be paid the balance of the settlement moneys for the reinstatement works.
- 38.7 The **owner** must ensure that the **building works** are insured from the **date of practical completion**.

Clause 39. Statutory Warranties

These are the warranties that are set out in the Home Building Act.

- 39.1 To the extent required by the Home Building Act, the **builder** warrants that:
- (a) the **building works** will be done with due care and skill and in accordance with the plans and the specifications attached to this **contract**;
- (b) all materials supplied by the **builder** will be good and suitable for the purpose for which they are used and that, unless otherwise stated in this **contract**, those materials will be new;
- (c) the **building works** will be done in accordance with, and will comply with, the Home Building Act or any other law;
- (d) the **building works** will be done with due diligence and within the time stipulated in this **contract**, or if no time is stipulated, within a reasonable time;
- (e) if the **building works** consists of the construction of a dwelling, the making of alterations or additions to a dwelling or the repairing, renovation, decoration or protective treatment of a dwelling, the **building works** will result, to the extent of the **building works** conducted, in a dwelling that is reasonably fit for occupation as a dwelling; and
- (f) the **building works** and any materials used in doing the **building works** will be reasonably fit for the specified purpose or result, if the **owner** expressly makes known to the **builder**, or other person with express or apparent authority to enter into or vary contractual arrangements on behalf of the **builder**, the particular purpose for

which the **building works** are required or the result that the **owner** desires to be achieved, so as to show that the **owner** relies on the **builder's** skill and judgment.

Clause 40. Mandatory Conditions

- 40.1 To the extent required by the Home Building Act and subject to sub-clause 40.2, the **building works** will comply with:
- (a) the Building Code of Australia (to the extent required under the Environmental Planning and Assessment Act 1979, including any regulation or other instrument made under that Act);
 - (b) all other relevant codes, standards and specifications that the **building works** are required to comply with under any law; and
 - (c) the conditions of any relevant development consent or complying development certificate.
- 40.2 The **builder** is not liable if the **building works** do not comply with the requirements of sub-clause 40.1 if the failure relates solely to:
- (a) a design or specification prepared by or on behalf of the **owner** (but not by or on behalf of the **builder**); or
 - (b) a design or specification required by the **owner**, if the **builder** has advised the **owner** in writing that the design or specification contravenes sub-clause 40.1.
- 40.3 To the extent required by the Home Building Act:
- (a) all plans and specifications for the **building works** including any variations to those plans and specifications form part of this **contract**;
 - (b) any agreement to vary this **contract**, or to vary the plans and specifications for the **building works**, must be in writing and signed by the parties.
- Refer to Clause 27.* 40.4 This **contract** may be terminated in circumstances provided by common law. This does not limit the circumstances in which the **contract** may be terminated.

Clause 41. Assignment and Subcontracting

- 41.1 Neither party may assign this **contract** or any of their rights, benefits or obligations under this **contract** without the prior written consent of the other party.
- 41.2 The **builder** may subcontract any part of the **building works** but remains responsible for all of the **building works**.

Clause 42. No Waiver

- 42.1 Except as provided at law or in equity or elsewhere in this **contract**, none of the provisions of this **contract** may be varied, waived, discharged or released, except with the prior written consent of the parties.

Clause 43. Severance

- 43.1 Any provision in this **contract** which is illegal, void or unenforceable will be ineffective to the extent only of such illegality, voidness or unenforceability and will not invalidate any other provision of this **contract**.

Representation by Agent

THIS ONLY APPLIES WHEN ALL PARTIES HAVE COMPLETED AND SIGNED THIS PAGE

The **owner** and the **builder** agree that:

_____ (name)

of

_____ (company)

is appointed as agent for the owner.

The agent must provide instructions to the **builder** on behalf of the **owner** as required by this **contract**.

Dated: _____

Signed:

Owner _____

Builder _____

Agent _____

1. Checklist

- | | | |
|----|--|--|
| 1 | Have you checked that contractor holds a current contractor licence? | Yes <input type="checkbox"/> No <input type="checkbox"/> |
| 2 | Does the licence cover the type of work included in the contract? | Yes <input type="checkbox"/> No <input type="checkbox"/> |
| 3 | Is the name and number on the contractor's licence the same as on the contract? | Yes <input type="checkbox"/> No <input type="checkbox"/> |
| 4 | Is the work to be undertaken covered in the contract, drawings or specification? | Yes <input type="checkbox"/> No <input type="checkbox"/> |
| 5 | Does the contract clearly state a contract price or contain a warning that the contract price is not known? | Yes <input type="checkbox"/> No <input type="checkbox"/> |
| 6 | If the contract price may be varied, is there a warning and an explanation about how it may be varied? | Yes <input type="checkbox"/> No <input type="checkbox"/> |
| 7 | Are you aware of the cooling-off provisions relating to the contract? | Yes <input type="checkbox"/> No <input type="checkbox"/> |
| 8 | Is the deposit within the legal limit of 10%? | Yes <input type="checkbox"/> No <input type="checkbox"/> |
| 9 | Does the contract include details of the progress payments payable under the contract? | Yes <input type="checkbox"/> No <input type="checkbox"/> |
| 10 | Do you understand the procedure to make a variation to the contract? | Yes <input type="checkbox"/> No <input type="checkbox"/> |
| 11 | Are you aware of who is to obtain any council or other approval for the work? | Yes <input type="checkbox"/> No <input type="checkbox"/> |
| 12 | Do you understand that you are not required to pay the contractor a deposit or any progress payments until the contractor has given you a certificate of insurance under the Home Building Compensation Fund (except where the work is of a kind that does not require insurance)? | Yes <input type="checkbox"/> No <input type="checkbox"/> |
| 13 | Has the contractor given you a copy of the Consumer Building Guide, which provides key information about your rights and responsibilities under NSW's home building laws and where to get more information? | Yes <input type="checkbox"/> No <input type="checkbox"/> |
| 14 | Does the contract include a statement about the circumstances in which the contract may be terminated? | Yes <input type="checkbox"/> No <input type="checkbox"/> |

2. Signatures

Do not sign the contract unless you have read and understand the clauses as well as the notes and explanations contained in the contract and this document.

If you have answered "no" to any question in the checklist, you may not be ready to sign the contract.

Both the contractor and the owner should retain an identical signed copy of the contract including the drawings, specifications and other attached documents. Make sure that you initial all attached documents and any amendments or deletions to the contract.

3. Signed copy of contract

Under the *Home Building Act 1989* a signed copy of the contract must be given to the owner within 5 working days after the contract is entered into.

4. Home Building Compensation Fund

The contractor must provide you with a certificate of insurance under the Home Building Compensation Fund before the contractor commences work and before the contractor can request or receive any payment.

5. Acknowledgement of owners

I/We have been given a copy of the Consumer Building Guide and I/we have read and understand it. I/We have completed the checklist and answered "Yes" to all items on it.

Note. Where the owner is a company or partnership or the contract is to be signed by an authorised agent of the owner, the capacity of the person signing the contract, eg director, must be inserted.

Signature _____

Name [print] _____

Capacity [print] _____

Signature _____

Name [print] _____

Capacity [print] _____

Consumer Building Guide

Mandatory information for consumers

Builders and tradespeople must give you a copy of this guide before entering into a contract for residential building work costing more than \$5,000. Read this guide to help protect your rights, carry out your responsibilities and support your building project.

Protecting consumers under home building laws

NSW Fair Trading is the NSW Government agency regulating residential building work (including building or trade work on single dwellings, villas, houses and home units) under the *Home Building Act 1989*.

What to consider before work starts

Licensing

Licensing requirements include:

- tradespeople and builders carrying out residential building work valued at more than \$5,000 must be licensed by NSW Fair Trading (check a licence at the Fair Trading website or by calling 13 32 20)
- regardless of the work's cost, a licence is always required for specialist work (like plumbing, air conditioning and refrigeration, electrical work and gasfitting)
- if the work requires more than one tradesperson, you need a builder to manage the building project and co-ordinate the tradespeople, such as plumbers, painters and carpenters.

Home Building Compensation Fund (previously called Home Warranty Insurance)

Where work is worth more than \$20,000 (including labour and materials), the builder or tradesperson must not start work or ask for any money (including a deposit) until they give you a copy of the Home Building Compensation Fund certificate for your job. Certain types of work are exempt; check our Home Building Compensation Fund web page.

Approvals

To help your building project go smoothly:

- check with your local council or an accredited private certifier on approvals your building work needs
- engage a building certifier. This is your responsibility, not the builder's. Find an accredited certifier at the Building Professionals Board site: www.bpb.nsw.gov.au

Contracts and payments

All contracts must be in writing. The two main contract types are:

- **fixed price or lump sum** - where the builder or tradesperson agrees upfront to a fixed amount for the whole job. Unforeseen changes during construction may affect the final cost
- **cost plus contract** - there is no guaranteed final cost for the job (often this contract is used where the project's nature prevents the final cost from being calculated). The consumer repays the builder for verified direct and indirect costs and fees at regular intervals. It is good practice for the builder to give a non-binding estimate before starting, and track costs with you against the project's budgeted estimate.

Residential building work **worth less than \$20,000** must be done under a 'small jobs' contract. The written contract must be dated and signed by, or on behalf of, each party. It may specify that work be paid for at regular intervals. It must contain:

- the parties' names, including the name of the holder of the contractor licence as shown on the contractor licence
- the number of the contractor licence
- a description of the work
- any plans or specifications for the work, and
- the contract price, if known.

Residential building work **worth more than \$20,000** requires a full home building contract. As well as all of the requirements of the 'small jobs' contract, it must include other comprehensive information such as the details of the statutory warranties the builder must provide, and the contract price or warning that the contract price is not known. Find a **complete list of contract requirements** on our website.

All contracts over \$20,000 in value must have a progress payment schedule. Progress payments must match the work carried out and, for cost plus contracts, be supported by receipts or other verifying documents.

Any change you need to make to a contract is a '**variation**'. Variations must be in writing and be signed by both parties to the contract. Almost all will impact the contract price.

The **maximum deposit** you can be asked to pay before work starts is 10%.

Common traps and tricks

Beware of:

- an extremely low quote compared with others. This may indicate the job's quality is being compromised, or that the builder may not fully understand what is required
- 'sales pitches' putting pressure on you to sign a contract quickly to avoid a price increase
- a builder who recommends you get an owner-builder permit while they organise all the building work. The builder may be trying to avoid responsibility and may not have the right kind of licence or Home Building Compensation Fund certificate.

When things go wrong

Statutory warranties

Builders and tradespeople must guarantee that their work is fit-for-purpose, performed diligently and delivered in a reasonable timeframe, in line with the contract. Unless otherwise specified, materials should be new and

appropriately used. These warranties are time-limited: legal proceedings to enforce them must be commenced within 2 years for all defects, and 6 years for major defects. There is another 6 months for both warranty periods if the defect only became apparent after 18 months or 5 and a half years. Find out more about these warranties on the Fair Trading website.

Resolving a dispute

These steps can help you resolve a dispute:

- **you must notify your builder or tradesperson** and discuss concerns as soon as you become aware of a problem. Follow up with an email or letter
- **understand acceptable work standards** by downloading the *Guide to Standards and Tolerances* from our website
- contact Fair Trading for **free dispute resolution** if you and your builder or tradesperson are unable to resolve the dispute
- lodge a claim with the **NSW Civil and Administrative Tribunal** if you remain unsatisfied with the dispute resolution outcome
- protect your rights under the **Home Building Compensation Fund**: contact your insurer as soon as you become aware of defective or incomplete work.

More information

Visit the Home Building and Renovating section of the Fair Trading website to:

- learn more on your rights and responsibilities and the statutory warranties
- do an online licence check to verify a builder or tradesperson's licence details
- find out about dispute resolution
- download free home building contracts
- subscribe to enews and information, and to access Fair Trading on social media.



IP: INVESTMENT UPGRADE SCHEDULE

Investment Grade: for resilience and durability

Hudson Homes Fixed-Price Guarantee	Included
Façade Upgrade	Included
Upgrade to automatic panel lift garage door with two remotes	Included
Upgrade to feature glass panel front entry door	Included
Fiberglass mesh barrier screen door to front and laundry	Included
Tiles to entry, family, kitchen and meals areas	Included
Carpet to all other internal areas	Included
Outdoor tiles to alfresco and patio areas	Included
Stainless steel dishwasher	Included
6.0kW split system, reverse cycle air conditioner	Included
TV antennae	Included
Oyster light fittings to kitchen, bedrooms, living and alfresco areas	Included
Combined fan, light and heater unit to bathroom and ensuite	Included
Bunker light fittings to external entry and laundry	Included
Twin-tube fluorescent light fitting to garage	Included
Fiberglass mesh fly screens to all opening windows and rear sliding door	Included
Vertical blinds to all windows (excluding garage and obscure glass)	Included
Landscaping Package that includes:	
– Coloured concrete driveway and path	
– Turf to front and back yards with top soil to 50mm deep	
– Front garden bed with Australian native shrubs and edging	
– Fencing with side gate to covenant requirements	
– Simple fold clothesline	
– Colorbond® letterbox including house number/s	Included
Depreciation Schedule by Quantity Surveyor	Included

Client: _____	Client: _____
Consultant: _____	Date: _____

Hudson Homes Pty Ltd may amend the IP: Investment inclusions without notice and reserves the right to supply alternative items of equal quality. Items listed above are included within the IP: Investment price for a standard, cleared residential block with up to 1m fall across the building platform, M class slab classification and selections from the builders IP: Investment product range. No allowance has been made for additional requirements or covenants that may be applicable to individual lots or housing estates. Photographs and other images used within marketing material may show fixtures, fittings or finishes which are not supplied by Hudson Homes, or which are only available in some designs or when selected as additional upgrades.

SS: STANDARD SPECIFICATIONS

CERTIFICATION AND APPROVALS

- Site survey by registered Surveyor
- Preparation and lodgement of Development Application including drafting of Architectural Plans and all applicable fees
- Preparation and lodgement of Construction Certificate including drafting of Construction Drawings and all applicable fees
- BASIX energy assessment report
- Statement of Environmental Effects
- Home Owners Warranty Insurance
- Structural Engineers certificate for foundations and concrete slab
- Water Authority application fees
- Window and Glass certification
- Electrical compliance
- Waterproofing certification
- Pest Control certificate
- Occupation certificate
- 90 day maintenance period
- Statutory 6 year structural guarantee

SITE COSTS: PREPARATION AND SAFETY

- Site preparation
- Sediment Control as required by local council
- Bulk earthworks for site levelling
- Roof edge safety rail to WHS regulations
- Temporary fencing to WHS regulations
- Scaffolding to WHS regulations
- Connect sewer, water, power and gas services to mains as required
- Temporary all-weather access to crossover

FOUNDATION

- Concrete slab on ground incorporating alfresco and patio areas, designed and certified by qualified structural engineer
- Structural piling as required by engineer
- Internal drainage and plumbing
- Part A termite treatment to slab penetrations
- Part B termite treatment to slab perimeter
- Smooth finish to garage and all internal living areas
- Broom finish to alfresco and patio areas

EXTERNAL FEATURES

- Classic façade
- Alfresco area under the main roof and finished with plasterboard ceiling and 90mm covered cornice
- Colorbond® roller garage door
- Colorbond® fascia and gutters
- Painted UPVC downpipes
- Face brick from builders standard range, finished with ironed mortar joints
- Decorative solid core front entry door with painted finish, single lock system and weather seal
- 2 external garden taps (one to front, one to rear)
- Gas continuous flow water heater
- Slim line water tank or reticulated recycled water to suit site and BASIX requirements

ROOF

- Stabilised radiata pine timber truss roof frames
- Concrete roof tiles
- Reflective foil insulation (sarking) to underside of roof tiles

Client: _____

Client: _____

Consultant: _____

Date: _____

SS: STANDARD SPECIFICATIONS

ROOF Cont ...

- Two rotary roof ventilators
- Fibre cement 450mm wide eaves lining

WINDOWS

- Aluminium windows with powdercoat finish
- Sliding door to family room
- Obscure glass to bathroom, ensuite and water closet
- Matching keyed locks to all windows

EXTERNAL WALLS

- Stabilised 90mm radiata pine wall frames
- Brick veneer wall system
- Glasswool Insulation Batts to external walls (excluding garage) to BASIX requirements

INTERNAL WALLS

- Stabilised 70mm radiata pine stud walls
- Plasterboard lining to all dry walls including internal garage walls
- Fibre cement board to bathroom and ensuite walls
- TAUBMANS® 2 coat paint system to walls
- Pencil round profile skirting and architraves with TAUBMANS® painted semi-gloss finish
- Single painted timber shelf with chrome hanging rail to wardrobes and walk-in-robe
- Four painted timber shelves to linen cupboard

INTERNAL DOORS

- Flush panel 2040mm high doors with TAUBMANS® painted semi-gloss finish

- Pine timber door frames to all doors with TAUBMANS® painted semi-gloss finish
- Doorstops to all internal doors
- 2 chrome finish hinges to each door
- Lever door hardware with privacy locks to bathroom, water closet and master bedroom
- Mirrored sliding doors to wardrobes
- Flush panel hinged doors to linen cupboard

INTERNAL CEILING

- 2400mm ceiling height
- Plasterboard to all ceiling lining
- 2 coats of TAUBMANS® flat acrylic paint
- 90mm coved cornice
- Glasswool Insulation Batts to ceiling to suit BASIX requirements

BATHROOM AND ENSUITE

- Powder coated aluminium framed, pivot door shower screen with clear laminated glass
- 1500mm acrylic white bath tub
- Modern vanity unit with drawers
- Chrome tapware set to basin, shower and bath
- Chrome bathroom accessories including toilet roll holder, single towel rail and soap holder
- Multi-directional shower rose and fixed bath spout
- Framed mirror over vanity unit
- Close couple white toilet suite with water conserving dual flush cistern
- Waterproofing to all wet areas

Client: _____

Client: _____

Consultant: _____

Date: _____

SS: STANDARD SPECIFICATIONS

BATHROOM AND ENSUITE Cont ...

- Ceramic floor tiling to bathroom, ensuite and water closet
- Ceramic wall tiles to shower area to 2100mm high
- Ceramic tiles to vanity splash back to 200mm high
- Ceramic tiles to bath hob and riser to 500mm high with chrome edge trim to junction
- Ceramic tiles to bath splash back to 400mm high
- Ceramic tiles to skirting to 300mm high with 150mm high to water closet
- Chrome floor waste

KITCHEN

- Fully lined white melamine kitchen cabinets with square edge laminated coloured door fronts
- Fully lined white melamine overhead cupboards with square edge laminated coloured door fronts
- Bank of 4 fully lined white melamine cutlery drawers on metal drawer runners with square edge laminated coloured drawer fronts
- Standard fridge opening with fully lined white melamine overhead cupboard with square edge laminated coloured door fronts
- Handles to cabinet doors and drawers
- Laminated bench tops with rolled edge finish
- Tiled splashback to underside of overhead cupboards
- Cutlery tray to top drawer
- Stainless steel sink with 1¾ bowl with two chrome basket wastes
- Chrome sink mixer
- Stainless steel 600mm natural gas cooktop (subject to availability of natural gas)

- Stainless steel 600mm electric underbench oven
- Stainless steel 600mm recirculating pull-out range hood
- Dishwasher provision with single power point and plumbing connection

LAUNDRY

- Stainless steel 45L tub with white metal cabinet
- Laundry tapware set with spout
- Concealed washing machine taps
- Ceramic tiling to laundry floor
- Ceramic tiles to splash back to 300mm high
- Ceramic tiles to skirting to 300mm high
- Chrome floor waste
- Glass panelled solid core door with keyed lock and deadbolt

ELECTRICAL

- White wall mounted light switches
- Double power points throughout with singles to dishwasher and microwave
- Hardwired and interconnected smoke detectors with back-up battery
- Fixed batten lights fittings with globes
- Provision for external lights fittings to entry and laundry
- 2 TV outlet points as per working drawings
- 1 gas bayonet to living (subject to availability of natural gas)
- RCD safety switch and circuit breakers to meter box
- NBN / Telstra provision (if available) with one telephone and 1 data point as per working drawings

Client: _____

Client: _____

Consultant: _____

Date: _____

AUTHORITIES CONSENT FORM

Development Application

As the legal owner/s of the property listed below, I/we hereby give my/our consent and authorise **Hudson Homes Pty Ltd** to act on my/our behalf for the development as listed below to lodge a Complying Development Application / Development Application / Construction Certificate Application and liaise with the relevant authorities on any matters relating to the above applications. I/we also give consent for authorised Council officers to enter the land to carry out inspections as required.

PROPERTY DETAILS: What property does this application relate to?

Property Address	
Lot & DP	
Development	

OWNER DETAILS DECLARATION

I apply for approval to carry out the development described in this application. I/we appoint Council or nominated PCA and give consent for Authorised/Certified personnel to enter the land to carry out inspections as required in relation to this approval. It is further agreed that all correspondence in relation to the above applications / approvals will be received directly by Hudson Homes Pty Ltd.

Name/s	
Postal Address	
Phone & Mobile No.	
Email	

I / we declare that all the information provided above is true and correct.

_____	_____	_____
<i>Name in Print</i>	<i>Signature</i>	<i>Date</i>
_____	_____	_____
<i>Name in Print</i>	<i>Signature</i>	<i>Date</i>



LETTER OF CONSENT

OWNERS CONSENT

I/we the owners of the subject property hereby give consent for the lodgement of all relevant applications (i.e. for Construction Certificate/s, Complying Development Certificate/s, Occupation Certificate/s, Compliance Certificate/s) and associated documentation to Local Certification Services Unit Trust for consideration.

I/we also declare that all documentation presented as part of an application for a Construction Certificate has remained unaltered from that issued with any Development Consent or that any changes have been documented and Local Certification Services Unit Trust have been advised accordingly in writing.

In the event that the nominated Principal Certifying Authority cannot fulfil the obligations outlined in Section 4.2 of the Terms and Conditions of this Application due to a resignation from his/her employment position with Local Certification Services Unit Trust or because he/she is unavailable due to leave of any description or because of illness and a transfer of that role is required, my signature provided below will also serve as the authorisation for the transfer of the role and responsibilities of the Principal Certifying Authority from the nominated person to: Local Certification Services Pty Ltd Andrew Dean Craig Hardy Paul Gearin.

PRINCIPAL CERTIFYING AUTHORITY

With reference to this proposed development I/we the owners of the subject property hereby advise of our decision to appoint:

- Local Certification Services Pty Ltd **OR**
- | | | | |
|--|--|---|---|
| <input type="checkbox"/> Andrew Dean | <input type="checkbox"/> Jason Clements | <input type="checkbox"/> Michael Shanahan | <input type="checkbox"/> Rod Steet |
| <input type="checkbox"/> Andrew Vukovich | <input type="checkbox"/> John Soklaridis | <input type="checkbox"/> Paul Gearin | <input type="checkbox"/> Stephen Toohey |
| <input type="checkbox"/> Craig Hardy | <input type="checkbox"/> Michael Hardy | <input type="checkbox"/> Paul Morgan | <input type="checkbox"/> Warren Curtis |

to fulfil the role of Principal Certifying Authority (PCA) as outlined in the Environmental Planning and Assessment Act, 1979 (as amended).

I/we understand that this engagement shall be subject to the Terms and Conditions outlined in this application and the associated Schedule and I/we further understand that the mandatory inspections required by the Act will be carried out during the course of construction along with any others that are deemed to be necessary by the PCA during construction.

I/we also advise that I/we are aware of the conditions attached to all Development Consents (i.e. Local Development Consent or Complying Development Consent) applying to this project and understand our responsibilities in relation to those conditions. I/we agree to undertake any works that may be required or to provide any information requested by the PCA in order that he/she may fulfil their statutory obligations under the *Environmental Planning and Assessment Act, 1979 (as amended)*.

I/we are not aware of any existing conflict of interest with the nominated PCA as defined by the *Building Professionals Act 2005*. In the event that a conflict of interest becomes apparent during the assessment stage of the application my signature provided below serves as my authorisation for the transfer of the role and responsibilities of the Principal Certifying Authority from the nominated person to one of the Accredited Certifiers lists in Section 2.4 of the Terms and Conditions of this Application.

SIGNATURES

THE APPLICANT/OWNERS

Owner 1 / Applicant

Signed:	<hr/>		Date:	<hr/>
Name (Please Print):	<hr/>			<hr/>

Owner 2

Signed:	<hr/>		Date:	<hr/>
Name (Please Print):	<hr/>			<hr/>

Owner 3

Signed:	<hr/>		Date:	<hr/>
Name (Please Print):	<hr/>			<hr/>

Owner 4

Signed:	<hr/>		Date:	<hr/>
Name (Please Print):	<hr/>			<hr/>

AUTHORITIES CONSENT FORM

Occupation Certificate

As the legal owner/s of the property listed below, I/we hereby give my/our consent and authorise **Hudson Homes Pty Ltd** to act on my/our behalf for the development as listed below to lodge an Application for an Occupation Certificate and liaise with the relevant authorities on any matters relating to the building work. I/we give consent for Council Authorised/Certified personnel to enter the land to carry out inspections as required in relation to this approval.

PROPERTY DETAILS: What property does this application relate to?

Property Address	
Lot & DP	
Development	

OWNER DETAILS DECLARATION

I apply for approval to carry out the development described in this application. It is further agreed that all correspondence in relation to the above application / building work will be received directly by Hudson Homes Pty Ltd.

Name/s	
Postal Address	
Phone & Mobile No.	
Email	

I / we declare that all the information provided above is true and correct.

Name in Print *Signature* *Date*

Name in Print *Signature* *Date*



Electricity & Natural Gas connections at your new home

Hudson Homes uses Energy Connections NSW to facilitate the connection of electricity and natural gas to your new home.

This process also involves the setting up of energy accounts for you with AGL Energy.

These accounts are non-binding (not locked in and set up on default tariffs). This means you can select your retailer of choice when your home is completed without penalty, or have the account closed by phoning AGL Energy on 131 245.

Energy Connections NSW will be in contact with you either via phone or email to set these accounts up and everything will be thoroughly explained at this time. It is **essential** we make contact with you so that your electricity and gas accounts are setup prior to the commencement of your new home. Hudson Homes will be unable to commence construction until these accounts are open.

We require some details to assist Energy Connections making contact with you in a timely manner. Please complete the details on the following page to allow Energy Connections to contact you to set up the required accounts prior to construction commencement.

Kind Regards,

Hudson Homes & Energy Connections NSW

Client Acknowledgement: _____

Date: _____

ecnsw.com.au

Energy Connections NSW – a business of AGL Energy Services Pty Limited ABN 57 074 821 720

POSTAL: PO Box 1995, BATHURST NSW 2795

Bathurst Office: 145 Keppel Street, BATHURST NSW 2795

Sydney Office: Suite 35, 117 Old Pittwater Road, BROOKVALE NSW 2100

P - 1300 595 739 F - 02 6331 1644 E - info@ecnsw.com.au



PROPERTY DETAILS

Lot No.: _____ DP No.: _____
Street Name: _____
Suburb: _____
Estate Name: _____

CLIENT DETAILS

Name (Mr): _____

Phone No. (Mr): _____

Email (Mr): _____

Name (Mrs): _____

Phone No. (Mrs): _____

Email: (Mrs) _____

Postal Address: _____

Client Acknowledgement: _____

Date: _____

ecnsw.com.au

Energy Connections NSW – a business of AGL Energy Services Pty Limited ABN 57 074 821 720
POSTAL: PO Box 1995, BATHURST NSW 2795
Bathurst Office: 145 Keppel Street, BATHURST NSW 2795
Sydney Office: Suite 35, 117 Old Pittwater Road, BROOKVALE NSW 2100
P - 1300 595 739 F - 02 6331 1644 E - info@ecnsw.com.au

HUDSON HOMES PTY LTD
HIA BUILDING AGREEMENT (November 2017)
SPECIAL CONDITIONS

These special conditions form part of the Agreement and to the extent of any inconsistency between any clauses in the Agreement and these special conditions, these special conditions prevail.

Special Condition 1.

The Builder will be responsible to co-ordinate the connection of services to the land, including utilities such as electricity, water, gas, and other services as may be necessary (where applicable). All services and utilities so connected by the Builder shall be connected in the Owner's name, and the Owner hereby irrevocably authorises the Builder to undertake on behalf of the Owner the connection of such services and utilities in the Owner's name. The owner(s) hereby irrevocably authorise(s) the builder and its agents to provide the owner(s) name, address and contact details to any provider of infrastructure, utilities and/or facilities servicing the subject property upon which construction is to take place, including but not limited to, Telstra, NBN Co, AGL, Energy Australia, and the local council, and any other authority or instrumentality. As and from the date of any connection of any service or utility, the Owner shall at all times remain liable for and shall promptly pay all account establishment, administration and service fees, statutory supply rates and fees, and any other installation or connection costs levied by any third party or instrumentality. The Builder agrees that it will make a "one-off" contribution at completion of the construction of \$100, to cover any consumption or usage by the Builder of all or any water and/or electricity consumed on the land during the construction period, and such one-off contribution shall be credited against the final payment due and payable to the Builder pursuant to this Agreement.

Special Condition 2.

Printed Clause 19.2 of the Agreement is hereby deleted and replaced in lieu thereof with the following clause 19.2:

- 19.2 If required, the Builder will be entitled to an extension of time for completion of this Agreement for any one or more of the matters specified in Clause 19.2 herein, and if such extension(s) is/are sought, the Builder shall give the Owner written notice(s) of all such claims for an extension(s) of time on or before the completion date of this Agreement, which notice(s) will provide the following details:
- a) The reasons and where necessary, the cause of the delay; and
 - b) The required extension of time (stated in days or weeks).

In relation to Clause 19.2, referring to Adverse Weather, the Builder shall be entitled to claim and receive an extension of time calculated at the rate of 1.5 days for each day of Adverse Weather to allow for site re-stabilisation, such Adverse Weather extension(s) to be based upon the Bureau of Meteorology reports relevant to the location in which the land is situated. Notwithstanding anything else herein, the Builder may make such claim(s) for an extension of time of the Agreement, at any stage during the Agreement and/or may make one or more cumulative claim(s) (for one or more delay extensions) at any time or at or towards the conclusion of the construction and/or the Agreement if the Builder, in its sole and absolute discretion, deems it appropriate to do so.

Special Condition 3.

Notwithstanding anything else herein, the Owner acknowledges that there shall be no variations to any of the construction plans, details, schematics, architectural drawings, schedules, drawings, specifications or inventory (unless imposed by a statutory authority) at any time after the Builder has

Initials _____ / _____

HUDSON HOMES PTY LTD
HIA BUILDING AGREEMENT (November 2017)

SPECIAL CONDITIONS

lodged an application to the local council or certifying authority for approval to commence construction. The Owner hereby irrevocably acknowledges and agrees that the Owner has and will have had sufficient time, prior to the Builder's lodgement of such approval application(s) to adequately and fully consider and request any variations (if any) which the Owner may require to the improvements to be erected on the land. Any variation request after this time will only be processed at the sole discretion of the Builder.

NOTE: Any variation requested will incur a minimum \$1500.00 administration fee prior to the release of the job to site for commencement.

NOTE: Once the job is released to Construction, if the Builder agrees to allow a customer requested variation, an administration fee of \$3000.00 will apply.

Special Condition 4.

The Owner acknowledges that neither the Owner or Owners, or any of the Owner's family, friends, guests, or other invitees, access or attempt to access the site or any part thereof at any time from the commencement of construction until completion and handover, except by way of a pre-arranged appointment with and under the supervision of the Builder's Supervising Representative, whose directions during any such approved access (if any) shall be strictly followed and adhered to at all times. The Owner(s) hereby jointly and severally release(s) and indemnify(ies) and shall keep released and indemnified the Builder, its contractors, servants, agents and assigns, from all and any claims, suits demands, actions, losses, expenses, injury, death, damages, or other liability of whatsoever nature arising out of or incidental to any breach of this special condition 4.

Special Condition 5.

If the land upon which construction, pursuant to this Agreement is to proceed, has not been registered with the Land & Property Information Department of NSW ("LPI") at date of this Agreement then the Contract Price stated in this Agreement shall remain valid for a period of 6 months beyond the date of the anticipated registration being 1 October 2018.

In the event that the land upon which construction, pursuant to this Agreement is to proceed, has not been registered with the LPI within 6 months of the anticipated registration date above, then for each and every month or part thereof between the end of that initial 6 month period and the ultimate date of registration of the land, the Builder shall be entitled to charge and be paid by the Owner, over and above the Contract Price, a separate and additional sum of 0.4% of the Contract Price per month to cover any increases in building and construction costs during this extended period of delay.

Should the land, upon which construction pursuant to this Agreement is to occur, not be registered with the LPI within 18 months of the anticipated registration date above, then the Contract Price in this Agreement shall be reviewed and re-negotiated by the parties.

Special Condition 6.

Social Media and other media.

1. The owner/client hereby irrevocably agrees and covenants that in the event that the owner/client has any issue, concern or problem relating to any aspect of the construction of the building being the subject of this contract (including but not limited to any defect, identification or rectification, completion time, or any other aspect of the construction) then the owner/client will:
 - (i) Communicate such issue, concern or problem in writing to the builder's designated manager forthwith; and

Initials _____ / _____

HUDSON HOMES PTY LTD
HIA BUILDING AGREEMENT (November 2017)

SPECIAL CONDITIONS

- (ii) Permit the builder at least 21 days (or such further time as the builder may reasonably request) after such communication to endeavour to resolve such issue, concern or problem; and
- (iii) Not at any time thereafter post, publish or communicate or cause or allow any third party to post, publish or communicate any negative comment or criticism, photograph or depiction of the issue, concern or problem being the subject of this clause, on any form of social media

or on the internet or any other form of print or electronic media, except in the following circumstances:

- (a) Where the owner/client has fully and faithfully complied with subparagraphs (i) and (ii); and
 - (b) The builder has failed to act reasonably within the above mentioned timeframe to resolve the said issue, concern or problem, in accordance with building industry standards and this contract. To the extent of any inconsistency between such industry standards and this contract, the terms and condition of this contract shall prevail.
2. The owner/client hereby irrevocably acknowledges and agrees that if the builder shall suffer loss and damage by reason of any breach of clause 1 above, and shall indemnify (to the fullest extent permitted by law) the builder from and against any such loss or damage occasioned by reason of any such breach.

Special Condition 7.

In addition, to the requirements of Clause 4. the Owner acknowledges the commencement of building works will not be reached until the Owner provides to the Builder:-

- (i) Written confirmation from the Lender (where applicable) that all documentation is complete and works may commence.
- (ii) Full payment of "Deposit" as set out in Schedule 2 – Progress Payments.
- (iii) Signed and returned any variation documentation.
- (iv) Signed and returned Final Construction Plans.

Initials _____ / _____

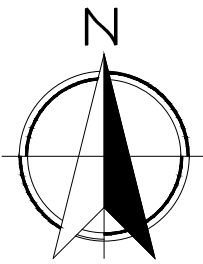

LEGEND:	
	SMOKE DETECTOR
	EXHAUST FAN
	LIFT OFF HINGES
	FLOOR JOIST DIRECTION
	GARDEN TAP LOCATION
	DOWN PIPE LOCATION
	STEEL POST
	TELESCOPIC STEEL POST

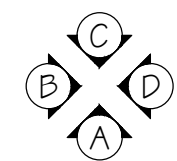
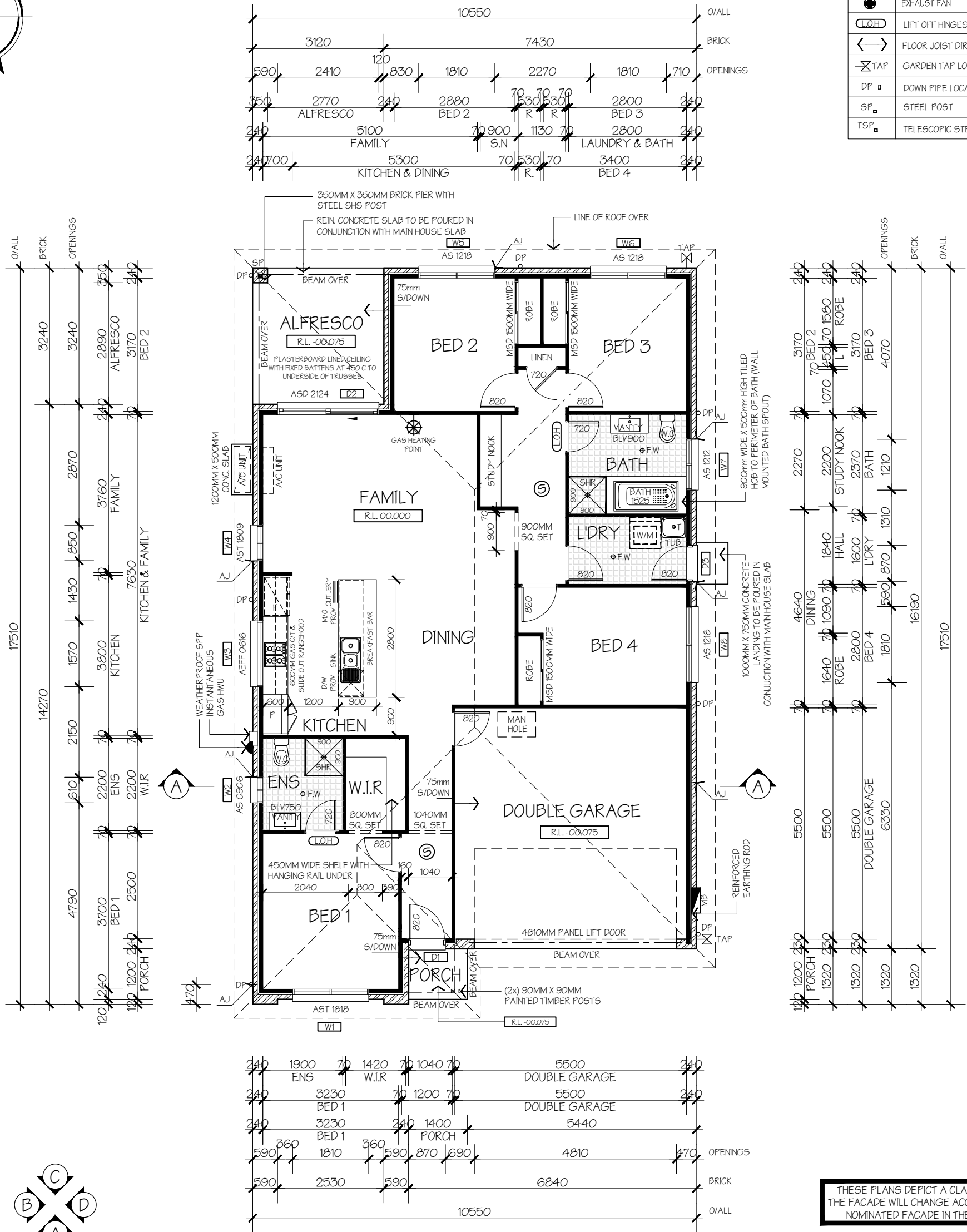

A GROUND FLOOR PLAN
- 1:100

I accept and understand the plans and documents that have been provided to me by Hudson Homes.
CLIENT'S SIGNATURE: _____
DATE: _____

THESE PLANS DEPICT A CLASSIC FACADE. THE FACADE WILL CHANGE ACCORDING TO THE NOMINATED FACADE IN THE SITE PLOT.

NOTE: ALL DOWNPIPES TO BE SET 350MM FROM OUTSIDE OF EDGE TO CENTERLINE OF D.P. UNLESS OTHERWISE INDICATED

AREAS	000.00
GROUND FLOOR:	132.40 m ²
FIRST FLOOR:	m ²
GARAGE:	32.89 m ²
PORCH:	1.68 m ²
BALCONY:	m ²
ALFRESCO:	10.11 m ²
TOTAL:	177.08 m ²



B.L. No. 259372C
A.B.N. 49 163 189 071
Hudson Homes Pty Ltd
Level 1, 18 Smith Street
PARRAMATTA NSW 2150
T: 1300 246 200
F: 1300 246 300

ALL RIGHTS RESERVED
This plan is the property of HUDSON HOMES PTY LTD.
Copyright in this document is owned by HUDSON HOMES PTY LTD.
Under the provisions of the Copyright ACT 1968 and is intended for use only as authorized by HUDSON HOMES PTY LTD.
© COPYRIGHT
DIMENSIONS TO BE READ IN PREFERENCE TO SCALING

HOUSE NAME:
AZURE 19a
FACADE:
CLASSIC
SPECIFICATION:
SECOND EDITION
SCALE:
1:100 @ A3 R/H

CLIENT:
Clients 1
Clients 2
SITE ADDRESS:
Lot & Street Number
Suburb & Post Code
Estate

JOB No:
Job Number
DRAWN:
EC
CHECKED:
DATE:
24.10.14
SHEET:
3
R.v:
MASTER

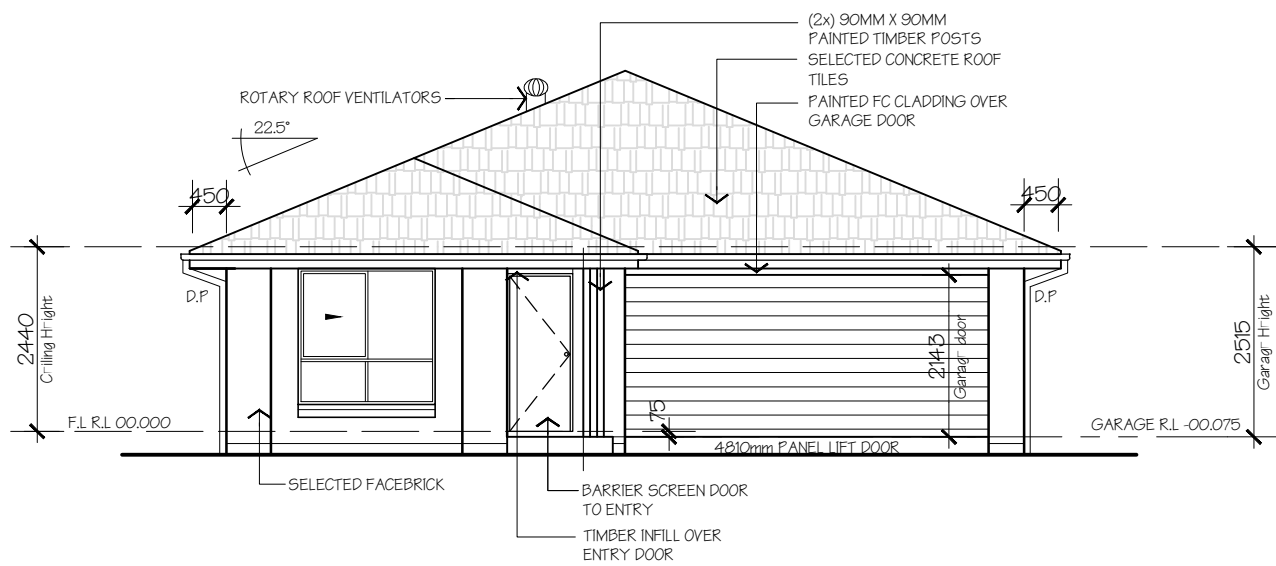

A ELEVATION
FRONT ELEVATION 1:100

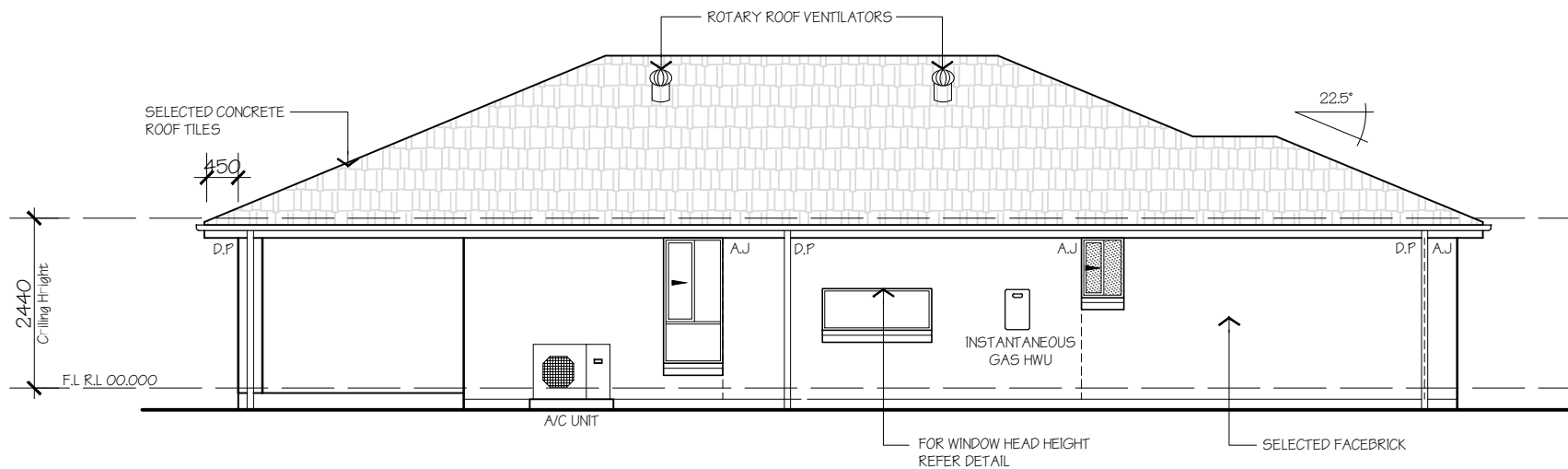

B ELEVATION
LEFT ELEVATION 1:100

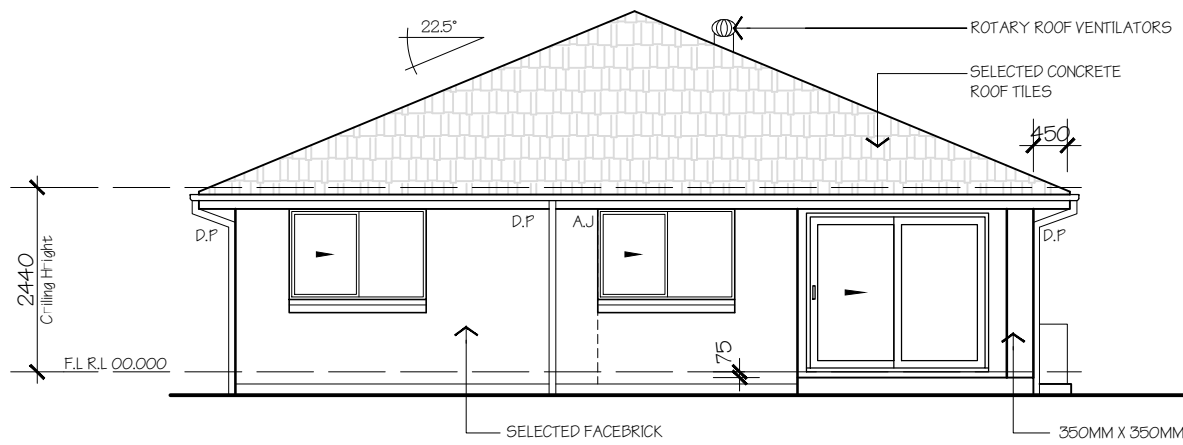

C ELEVATION
REAR ELEVATION 1:100

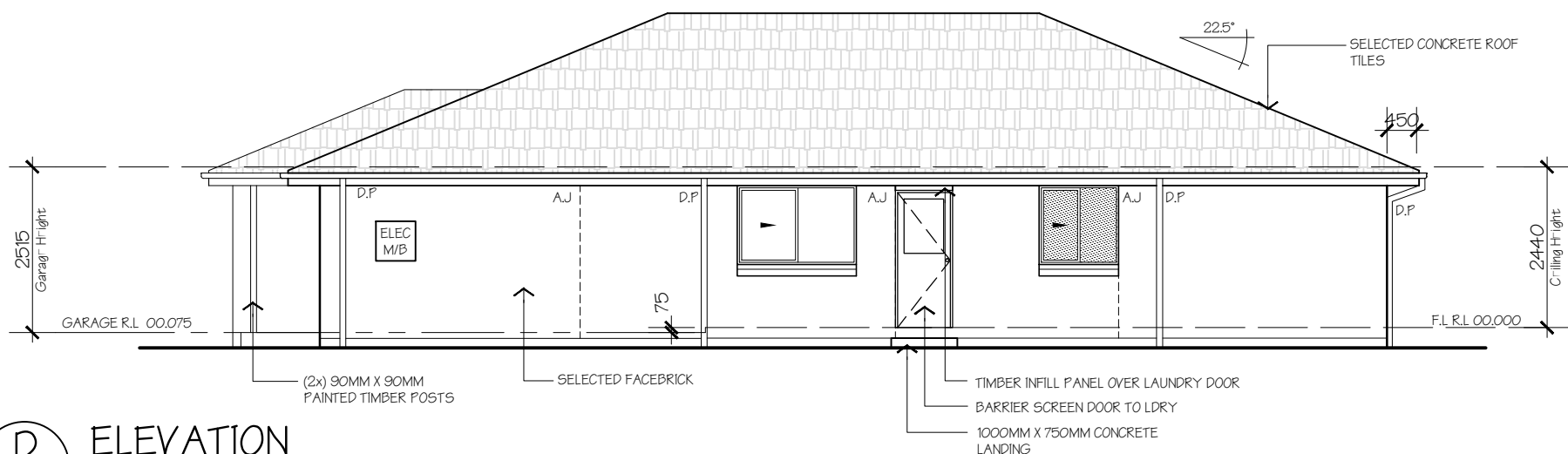

D ELEVATION
RIGHT SIDE ELEVATION 1:100

I accept and understand the plans and documents that have been provided to me by Hudson Homes.

CLIENT'S SIGNATURE: _____
DATE: _____

THESE PLANS DEPICT A CLASSIC FACADE. THE FACADE WILL CHANGE ACCORDING TO THE NOMINATED FACADE IN THE SITE PLOT.



B.L. No. 259372C
A.B.N. 49 163 189 071
Hudson Homes Pty Ltd
Level 1, 18 Smith Street
PARRAMATTA NSW 2150
T: 1300 246 200
F: 1300 246 300

ALL RIGHTS RESERVED
This plan is the property of HUDSON HOMES PTY LTD. Copyright in this document is owned by HUDSON HOMES PTY LTD. Under the provisions of the Copyright ACT 1968 and is intended for use only as authorised by HUDSON HOMES PTY LTD.
© COPYRIGHT
DIMENSIONS TO BE READ IN PREFERENCE TO SCALING

HOUSE NAME:
AZURE 19a
FACADE:
CLASSIC
SPECIFICATION:
SECOND EDITION
SCALE:
1:100 @ A3 R/H

CLIENT:
Clients 1
Clients 2
SITE ADDRESS:
Lot & Street Number
Suburb & Post Code
Estate

JOB No:
Job Number
DRAWN:
EC
CHECKED:
DATE:
24.10.14
SHEET:
4
MASTER

PROPOSED SITING OF YOUR NEW HUDSON HOME

B.L. No. 259372C
A.B.N. 49 163 189 071



CLIENT NAME:

LOCAL GOVERNING AUTHORITY

Hudson Homes Pty Ltd
Level 4/18 Smith Street
Parramatta, N.S.W. 2150
T: 1300 246 200
F: 1300 246 300

SITE ADDRESS:

BLACKTOWN

DATE:

2 February 2018

DRAWN BY:

D.J

LOT 5382 PROPOSED ROAD

SUBURB:

MARSDEN PARK

ESTATE:

ELARA

HOUSE TYPE: AZURE 19a	
FACADE TYPE: CLASSIC	
AREAS	
GROUND FLOOR:	132.40 m ²
FIRST FLOOR:	m ²
GARAGE:	32.89 m ²
PORCH:	3.60 m ²
BALCONY:	m ²
ALFRESCO:	10.11 m ²
TOTAL:	179.00 m ²

PLOTTED AS PER COUNCIL DCP

LOT: 5382
DP: UNREGISTERED
LOT SIZE: 364m²
(M) EASEMENT FOR ACCESS AND MAINTENANCE 0.9 WIDE

BUILDING CONSTRAINTS	
FRONT SETBACK (min):	4.5m
PRIMARY:	
SECONDARY:	N/A
SIDE SETBACK (min):	0.9m
SINGLE STOREY:	
FIRST FLOOR:	0.9m
REAR SETBACK (min):	4.0m
SINGLE STOREY:	
FIRST FLOOR:	6.0m
BUILDING HEIGHT (max):	2 STOREYS
PRIVATE OPEN SPACE:	4.0m
MINIMUM DIMENSION:	24 m ²
MINIMUM AREA:	
FSR:	N/A

PROPOSED SITE COVERAGE	
SITE AREA:	364 m ²
BUILDINGS AND HARD SURFACE:	
GROUND FLOOR:	165.29 m ²
FIRST FLOOR:	N/A m ²
PROPOSED SITE COVERAGE:	
GROUND FLOOR:	45.41 %
FIRST FLOOR:	N/A %
MAXIMUM REQUIRED:	
GROUND FLOOR: 60%:	218.4 m ²
FIRST FLOOR: 40%:	N/A m ²

PROPOSED FLOOR AREA	
SITE AREA:	364 m ²
INTERNAL FLOOR AREA:	152.02 m ²
MAXIMUM REQUIRED:	N/A

LANDSCAPE AREA	
SITE AREA:	364 m ²
TOTAL HARDWARE AREAS:	210.27 m ²
REMAINING SOFT AREA:	153.73 m ²
LANDSCAPE AREA:	42.23 m ²
MINIMUM REQUIRED: 25%:	182 m ²

ELARA DESIGN ESSENTIALS GUIDELINE REQUIREMENTS:

- A MIX OF MATERIALS AND COMPLEMENTARY COLOURS ARE TO BE APPLIED TO THE FRONT FACADE
- FOR DOUBLE GARAGES MAXIMUM WIDTH OF CROSSOVER IS 4.0M, SINGLES GARAGES TO BE A MAXIMUM OF 2.7M
- EACH LOT IS TO PROVIDE A FEATURE TREE WITH A MINIMUM POT SIZE OF 75L IN THE FRONT SETBACK ZONE
- FRONT FENCING IS TO BE PROVIDED TO ALL BOULEVARD LOTS, FRONT FENCING MUST BE 1.0M HIGH, 460MM WIDE CONSTRUCTED MASONRY PIERS WITH A 300MM LOW WALL WITH SHRUB PLANTING BEHIND OR OPEN METAL TIMBER INFILL
- LETTER BOX IS TO BE CONSTRUCTED OF EITHER MASONRY OR RENDERED BRICK

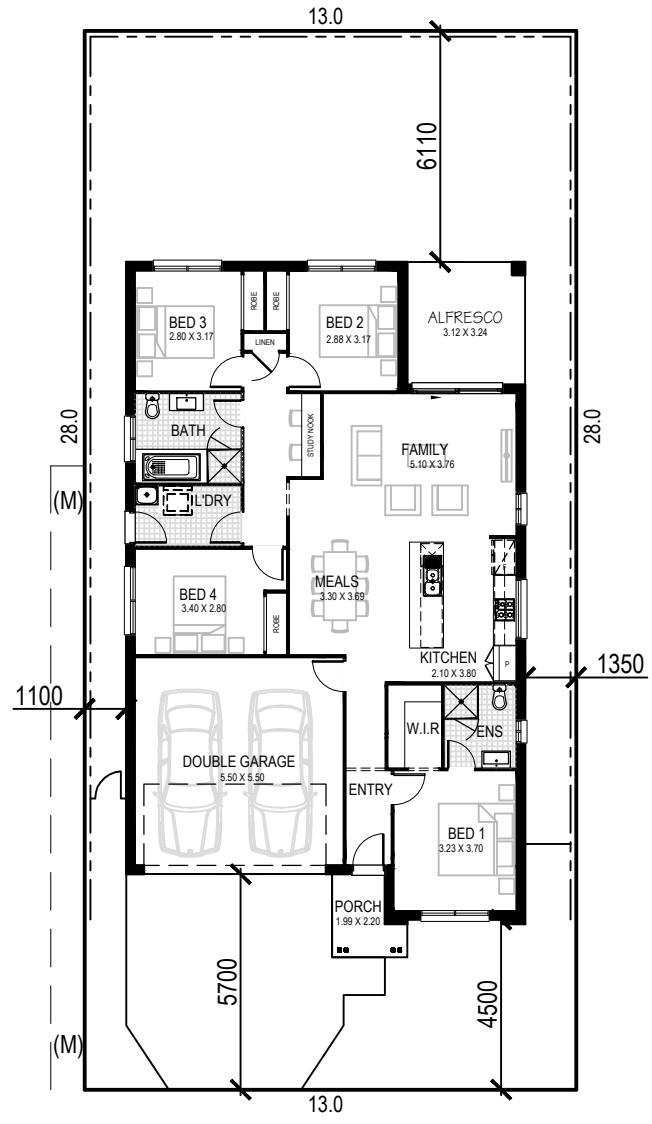
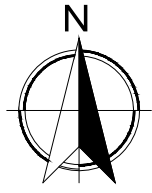

PROPOSED ROAD

SIGNATURE 1:..... SIGNATURE 2:..... DATE:.....

SCALE 1:200@A4

NOTE: THIS IS A PRELIMINARY SITING AND SUBJECT TO COPYRIGHT LEVELS, REGISTERED SURVEY, DEVELOPER REGULATIONS AND STATUTORY AUTHORITY REQUIREMENTS

ALL RIGHTS RESERVED
This plan is the property of HUDSON HOMES PTY LTD.
Copyright in this document is owned by HUDSON HOMES PTY LTD.
Under the provisions of the Copyright ACT 1968 and is intended for use only as authorised by HUDSON HOMES PTY LTD.

NSW Residential Building Contract for New Dwellings

OWNERS:

JOB: Lot 5382 Proposed Road
Marsden Park NSW 2765

LOT: 5382

SITE: Proposed Road
Marsden Park
NSW 2765



To verify your builder is a HIA member call 1902 973 555

© HIA Contracts Online (based on paper copy version dated May 2017)

All rights reserved. No part of this document may be reproduced, stored, copied, distributed or transmitted in any form or by any means without the prior written consent of HIA.

Schedule 1. Particulars of Contract	1
Date	1
Contract price	1
Owners	1
Builder	2
The Land	2
Building period	2
Initial Period	2
Encumbrances, covenants and easements	2
Sources of funds	3
Development application and complying development certificate	3
Liquidated damages	3
Interest	3
Builder's margin	3
Guarantors	3
Schedule 2. Progress Payments	4
Schedule 3. Excluded Items (Clause 9)	5
Schedule 4. Description of Work	5
Schedule 5. Other Contract Documents	5
Schedule 6. Warranty Insurance	5
Schedule 7. Prime Cost and Provisional Sum Items (Clause 20)	6
Special Conditions	7
Signatures	8
Deed of guarantee and indemnity	10
General Conditions	12
Clause 1. Interpretation	12
Clause 2. Builder's Obligations	13
Clause 3. Owner's Obligations	13
Clause 4. Essential Matters	13
Clause 5. Planning and Building Approvals	14
Clause 6. Survey of the Site	14
Clause 7. Security Account and Ability to Pay	15
Clause 8. Accuracy of Contract Documents	15
Clause 9. Excluded Items	16
Clause 10. Specified Materials	16
Clause 11. Materials Supplied by Owner	16
Clause 12. Commencing the Building Works	16
Clause 13. Site Possession and Access	16
Clause 14. Hidden Site Conditions	17
Clause 15. Other Costs	18
Clause 16. Contract Price Adjustments	18
Clause 17. Progress Payments	18

Clause 18. Variations	19
Clause 19. Delays and Extensions of Time	19
Clause 20. Prime Cost and Provisional Sum Items	20
Clause 21. Practical Completion	21
Clause 22. Final Certificate	22
Clause 23. Notices	22
Clause 24. Defects Liability Period	22
Clause 25. Suspension	22
Clause 26. Early Possession	23
Clause 27. Ending the Contract - Breach	23
Clause 28. Ending the Contract - Insolvency	24
Clause 29. Effect of the Builder Ending the Contract	24
Clause 30. Effect of the Owner Ending the Contract	24
Clause 31. Charge on the Site	24
Clause 32. Liquidated Damages	24
Clause 33. Interest on Late Payments	25
Clause 34. Debt Collection Costs	25
Clause 35. Dispute Resolution	25
Clause 36. Risk	25
Clause 37. Indemnity	25
Clause 38. Insurances	25
Clause 39. Statutory Warranties	26
Clause 40. Mandatory Conditions	27
Clause 41. Assignment and Subcontracting	27
Clause 42. No Waiver	27
Clause 43. Severance	27

Schedule 1. Particulars of Contract

Item

1. Date

This contract is dated the:

2. (a) Contract price

PRICE EXCLUDING GST: \$282,972.73
GST ON THE ABOVE AMOUNT: \$28,297.27
THE CONTRACT PRICE IS: \$311,270.00

The contract price is GST inclusive

WARNING - The contract price may vary under this **contract**. The reasons for variations to the **contract price** include:

- Clause 5 - planning and building approvals;
- Clause 6 - a survey being required;
- Clause 14 - a consultant being engaged to report on the **site** conditions;
- Clause 15 - an increase in a tax, charge or levy after this **contract** is signed;
- Clause 18 - **variations** to the **building works**;
- Clause 20 - an adjustment for **prime cost items** and **provisional sum items**.

The **contract price** does not include the costs that the **owner** will have to pay to a third party for conveying services to the **site** or connecting or installing services for use at the **site**.

Note: The **builder** cannot demand or receive any of the **contract price** (including the deposit) until warranty insurance is in force and the **owner** is provided with a certificate of insurance.

(b) Deposit (Clause 17.1)

THE DEPOSIT IS: \$31,127.00

(The deposit must not exceed 10% of the contract price)

3. Owners

NAME			
ADDRESS			
SUBURB		STATE	POSTCODE
ABN		ACN	
WORK	HOME		
FAX	MOBILE		
EMAIL			

4. **Builder**

NAME Hudson Homes Pty Ltd
ADDRESS Level 4 18 Smith Street
SUBURB PARRAMATTA **STATE** NSW **POSTCODE** 2150
ABN 49 163 189 071 **ACN**
WORK 1300 246 200 **HOME**
FAX **MOBILE**

EMAIL info@hudsonhomes.com.au
BUILDER'S LICENCE NUMBER 259372c
LICENSE WORK CATEGORY NSW Building **HIA MEMBER NUMBER** 576881
HIA MEMBERSHIP EXPIRY 30/06/2018

5. **The Land**

THE LAND IS:
LOT 5382 **DP NO**
CERTIFICATE OF TITLE
STREET ADDRESS:
 Proposed Road

SUBURB Marsden Park **STATE** NSW
POSTCODE 2765

Mortgage 1

LENDING BODY
AMOUNT
BRANCH
CONTACT NAME

6. **Building period** (Clause 12)

The **building works** must reach the stage of **practical completion** no more than 34 weeks after the **building period** commences, subject to Clause 19.

7. **Initial Period**

The **owner** must satisfy the essential matters in Clause 4 within the **initial period** being a period of 20 working days *(If nothing stated then 15 working days)*

Note: The builder does not need to commence on site until the essential matters are satisfied and may terminate the contract if the essential matters are not satisfied.

8. **Encumbrances, covenants and easements** (Clause 4)

The **land** is affected by the following encumbrances, covenants, easements and caveats. Please specify the substance of each encumbrance, covenant, easement and caveat and give details of any registrations where registered at the Titles Office.

9. **Sources of funds** (Clauses 4 and 7)

The **contract price** will be funded by:

TOTAL FUNDS

Note: The total funds are to equal the **contract price**.

Lending Body 1

LENDING BODY
BRANCH
CONTACT NAME

10. **Development application and complying development certificate** (Clause 5)

The person to make and pay for all applications for development consent and/or a complying development certificate is: *(If no person stated then the owner)*

11. **Liquidated damages** (Clause 32)

\$50.00 per **working day** calculated on a daily basis. *(If nothing stated, then \$1)*

12. **Interest** (Clause 33)

Interest on late payment is: 10.00%
(If nothing stated then the post judgement interest rate applicable to judgements in the NSW Supreme Court from time to time.)

13. **Builder's margin**

The builder's margin is: % *(If nothing stated then 20%)*

14. **Guarantors**

(refer to Deed of Guarantee and Indemnity)

NAME		
ADDRESS		
SUBURB	STATE	POSTCODE



Schedule 2. Progress Payments

Stage	Percent	Amount
1. Deposit	10.00%	\$31,127.00
2. Base	10.00%	\$31,127.00
3. Frame	20.00%	\$62,254.00
4. Enclosed	25.00%	\$77,817.50
5. Fixing	20.00%	\$62,254.00
6. Final	15.00%	\$46,690.50
Total	100.00%	\$311,270.00

Note:

- The total amount must be the same as the **contract price**.
- The deposit is brought to account in the first progress payment.
- Progress stages must be stated in clear and plain language.

Schedule 3. Excluded Items (Clause 9)

The **owner** acknowledges that the **builder** is not responsible for the supply and installation of materials, goods or the provision of services that are listed below:

Schedule 4. Description of Work

Insert brief description of the **building works**:

The **building works** are described in detail in the plans and specifications.

Schedule 5. Other Contract Documents

In addition to these general conditions, any special conditions, the plan and specifications, the following documents form part of this contract.

Schedule 6. Warranty Insurance

NOTE: The **builder** must not carry out any **building work** or demand or receive any part of the **contract price** until warranty insurance is in force and the **owner** is provided with the certificate of insurance.

INSURER

ATTACH CERTIFICATE HERE.

Except for the **builder's** interest in this **contract** and the legal requirement for warranty insurance to be arranged in respect of the **building works**, the **builder** receives no benefit in relation to arranging such insurance.

Schedule 7. Prime Cost and Provisional Sum Items (Clause 20)

Prime cost items

Detailed description of the Item	Estimated quantity allowed for	Estimated \$ per item	Allowance \$

Provisional sum items

Detailed description of the Item	Estimated quantity allowed for	Estimated \$ per item	Allowance \$

Builder Copy



Special Conditions

Refer to HUDSON HOMES PTY LTD, HIA BUILDING AGREEMENT SPECIAL CONDITIONS annexed at the back of the contract.

Builder Copy



Signatures

This **contract** is made between the **Owner** and the **Builder**.

The **schedules** form part of this **contract**.

The Consumer Building Guide in Attachment B does not form part of this **contract**.

The parties have signed this **contract** on the date stated in Item 1 of Schedule 1.

The **Owner** has received the Checklist in Attachment A and the Consumer Building Guide in Attachment B before signing this **contract**.

The **Owner** has read and understood this **contract**.

Owner

NAME

SIGNATURE

WITNESS'S
SIGNATURE

WITNESS'S NAME AND ADDRESS

.....
.....
.....

Builder

NAME

SIGNATURE

Signed for and on behalf of: Hudson Homes Pty Ltd

WITNESS'S
SIGNATURE

WITNESS'S NAME AND ADDRESS

.....
.....
.....

Builder Copy



Note: The **Builder** must not demand or receive any part of the **contract price** until warranty insurance is in force and the **Owner** is provided with the certificate of insurance.

Please note

1. Where a company is signing: 'by A. Smith, Director' or 'Signed for and on behalf of XYZ Pty Ltd'.
2. Where a partnership is signing: 'Enterprises by Andrew Smith, Partner. Signed for and on behalf of Andrew Smith and Jane Smith.'

STATEMENT SETTING OUT THE OWNER'S RIGHT TO WITHDRAW FROM THIS CONTRACT UNDER SECTION 7BA OF THE HOME BUILDING ACT

This **contract** may be subject to a cooling off period that entitles the owner to rescind this contract by giving a notice in writing as required by Section 7BA of the Home Building Act:

- (a) If the **owner** has been given a copy of the signed **contract** – at any time before the expiration of 5 clear business days after the **owner** is given a copy of the signed **contract**; or;
- (b) If the **owner** has not been given a copy of the signed **contract** within 5 days after the **contract** has been signed – at any time before the expiration of 5 clear business days after the **owner** becomes aware that the **owner** is entitled to be given a copy of the signed **contract**

If the **owner** exercises the right to cool off then this **contract** is rescinded and the **builder** is entitled to a reasonable price for the work carried out under the **contract** until the date the **contract** is rescinded.

Deed of guarantee and indemnity

Interpretation

BUILDER IS
OWNER IS

Guarantors

ADDRESS LINE 1
ADDRESS LINE 2
SUBURB

STATE

POSTCODE

Contract is that between the **Builder** and the **Owner** dated:

Background

The **Owner** executed the **Contract** at the **Guarantor's** request.

The **Guarantor** is aware of the **Owner's** obligations under the **Contract**.

Operative

1. Guarantee

The **Guarantor** guarantees to the **Builder**, the fulfilment of the **Owner's** obligations under the **Contract** including but not limited to the due payment of all moneys arising out of the subject matter of the **Contract**.

2. Indemnity

The **Guarantor** indemnifies the **Builder** against any claim, loss or damage arising out of the subject matter of the **contract** caused by or resulting from any non-fulfilment of the **Owner's** obligations under the **Contract**.

3. Principal Debtor

The **Guarantor** is deemed to be principal debtor jointly and severally liable with the **Owner** to discharge the **Owner's** obligations under the **Contract**.

4. No Merger

The **Guarantor** agrees that this Deed does not merge on completion or on the ending of the **Contract** by either party and continues notwithstanding that the **Owner**, if a corporation, is placed in liquidation or if a person, is declared bankrupt.

5. No Release

The **Guarantor** is not discharged by:

- any variation to the **Contract** including a variation to the building works;
- any delay or claim by the **Builder** to enforce a right against the **Owner**; and
- any forbearance given to the **Owner** to perform the **Owner's** obligations under the **Contract**.

6. Severability

Any provision of this Deed which is illegal, void or unenforceable will be ineffective to the extent only of such illegality, voidness or unenforceability and will not invalidate any other provision of this Deed.

7. **When More Than One Guarantor**

If the **Guarantor** consists of more than one person, this guarantee and indemnity is not affected by the failure of all persons comprising the **Guarantor** to sign this guarantee and indemnity or this Deed being unenforceable against any of them.

8. **Waiver of Rights**

The **Guarantor** waives all rights as surety inconsistent with any of the terms of this Deed or to the detriment or disadvantage of the **Builder**.

Guarantor's Statement

I/we understand the nature, terms and extent of the guarantee and indemnity provided by me/us and further acknowledge that I/we have obtained legal advice prior to executing this Deed.

Signed as a Deed

SIGNATURE

WITNESS'S NAME AND ADDRESS

.....
.....
.....

SIGNATURE

DATE

Builder Copy



General Conditions

Clause 1. Interpretation

1.1 In this **contract**:

'**adverse weather**' means any weather condition that, in the reasonable opinion of the **builder**, prevents work from being carried out in the usual manner;

'**all weather access**' means access in all weather conditions as required by the **builder** for carrying out the **building works**.

'**builder**' means the party named in Item 4 of Schedule 1 and, where appropriate, includes a representative appointed by the **builder**;

'**builder's margin**' means the percentage stated in Item 13 of Schedule 1;

'**building period**' means the number of calendar weeks or **working days** stated in Item 6 of Schedule 1 as extended by Clause 19;

'**building works**' means the **building works** to be carried out, completed and handed over to the **owner** in accordance with this **contract** as shown in the **contract documents** and includes **variations**.

'**contract**' means the agreement between the **builder** and the **owner** set out in the **contract documents**;

'**contract documents**' means these general conditions, any special conditions, the plans, the specifications and other documents specified in Schedule 5;

'**contract price**' means the amount stated in Item 2(a) of Schedule 1, as changed by this **contract**;

'**contract price adjustment**' means an amount that is added to or deducted from the **contract price** under this **contract**;

'**date of practical completion**' means the date that is deemed to be the **date of practical completion** under Clause 21 except where the date is determined by dispute resolution (including litigation) then it is that date;

'**initial period**' means the period stated in Item 7 of Schedule 1;

'**lending body**' means any corporation or institution that lends to the **owner** part of or the whole of the **contract price**;

'**notice of practical completion**' means the notice given by the **builder** to the **owner** under Clause 21;

'**owner**' means the party named in Item 3 of Schedule 1 and includes the **owner's** agents, employees and invitees;

'**practical completion**' means when the **building works** are complete except for minor omissions and defects that do not prevent the **building works** from being reasonably capable of being used for their usual purpose;

'**prime cost item**' means an item (for example a fixture or fitting) that either has not been selected or cannot be costed exactly at the time that the **contract** is entered into and for which the **builder** has made allowance in the **contract price**;

'**provisional sum item**' means an item of work (including labour and materials) which cannot be costed exactly at the time that the **contract** is entered into and for which the **builder** has made allowance in the **contract price**;

'**rock**' means material, other than clay or soil, that cannot, in the **builder's** opinion, be readily removed by hand;

Refer to Clause 16 for when to pay a contract price adjustment.

Refer to Clause 21 for practical completion.

Refer to Clause 21.

Refer to Clause 20.

Refer to Clause 20.

Refer to Clauses 4 and 7.

'**security account**' means an account described in Clause 7;

'**site**' means the land described in Item 5 of Schedule 1;

'**stage**' means any of the stages described in Schedule 2;

'**statutory or other authority**' means the principal certifying authority, Local Government, State or Federal Government, or any Government agency that has power to affect the **building works**;

Refer to Clause 18.

'**variation**' means:

(a) an omission, addition or change to the **building works**; or

(b) a change in the manner of carrying out the **building works**;

'**warranty insurance**' means insurance under the Home Building Compensation Fund as referred to in the Home Building Act;

'**working days**' means days other than Saturdays, Sundays or public holidays;

and like words have corresponding meanings.

- 1.2 In this **contract** the general notes, the table of contents, clause headings and side notes do not form part of this **contract** and cannot be used in its interpretation.

Clause 2. Builder's Obligations

Refer to Clause 39 for Statutory Warranties.

Refer to Clause 40 for Mandatory Conditions.

- 2.1 The **builder** must carry out and complete the **building works** in accordance with this **contract**.

Clause 3. Owner's Obligations

- 3.1 The **owner** must pay the **contract price** and other money that becomes payable under this **contract** in the manner and at the times stated in this **contract**.

- 3.2 If there is more than one **owner**:

(a) the obligations in this **contract** apply to each of them individually and to all of them as a group;

(b) a quote, notice, claim or any other communication to the **owners** has only to be given to one of the **owners**; and

(c) only one of the **owners** has to sign a quote, notice, instruction, direction or other communication to bind all of the **owners**.

Clause 4. Essential Matters

Evidence of ownership includes a copy of the certificate of title to the site.

- 4.1 The **owner** must, within the **initial period**, give the **builder**:
- (a) written proof that the **owner** owns or is otherwise entitled to build on the **site**;
- (b) written details of any encumbrances, covenants, easements and caveats affecting the **site**;
- (c) if required written evidence that the **security account** has been established and the amount required to be paid into the **security account** is held in clear funds;
- (d) if the **owner** is obtaining finance from a **lending body**, written advice from the **lending body** that:
- (i) the amount of finance, when added to the **owner's** own available funds, is sufficient to pay the **contract price**; and

Refer to Clause 7 for the security account.

The builder does not have to start the works until this Clause is satisfied. Refer to Clause 12.

(ii) the **building works** may commence;

- (e) written evidence of development consent for the **building works**;
- (f) if required, written proof that the **owner** has obtained any building approvals and has satisfied any conditions imposed by a **statutory or other authority** where required prior to commencement of work; and
- (g) if required, written proof that the **owner** has appointed the principal certifying authority and has paid any costs associated with such appointment.

The builder may end this contract.

- 4.2 If the **owner** fails to satisfy all of the above within the **initial period** the **builder** may end this **contract**, by giving the **owner** a written notice to that effect, at any time prior to physical commencement of the **building works**.
- 4.3 If the **builder** so ends this **contract**, the **owner** must pay to the **builder** the price of the services provided and works carried out to the date that this **contract** is ended. The price includes the **builder's margin** applied to the costs incurred by the **builder** which costs include the cost of materials on **site** or already ordered from suppliers that are non-returnable.

Clause 5. Planning and Building Approvals

- 5.1 The party named in Item 10 of Schedule 1 must obtain and pay for all applications for development consent and/or a complying development certificate for the **building works**.
- 5.2 If the **builder** is named in Item 10 of Schedule 1, the **owner** must provide a signed statement to the effect that the **owner** consents to the **builder** making any application for development consent and/or a complying development certificate in relation to the **building works**.
- 5.3 Notwithstanding that the **builder** may be named in Item 10 of Schedule 1, unless otherwise stated in this **contract**, at all times the **owner** is responsible for the payment of any and all additional fees, charges, taxes, costs and levies, however described, associated with:
 - (a) inspections conducted by the principal certifying authority or its agents, employees and invitees;
 - (b) registrations relating to title to the **site**;
 - (c) planning and building approvals for the **building works**;
 - (d) complying with the conditions of the development consent, including but not limited to payment of infrastructure contributions.
- 5.4 If the requirements of a **statutory or other authority** necessitate a change to the **building works** the **builder** must inform the **owner** of the change required and ask for a **variation** for the **building works** to comply with the requirements.

For variations refer to Clause 18.

Clause 6. Survey of the Site

- 6.1 If, in the **builder's** opinion, the boundaries of the **site** are unclear, the **builder** must give the **owner** a written notice asking the **owner** to provide a survey of the **site**.
- 6.2 If the **owner** does not provide a survey within 5 **working days** of the **builder** giving notice the **builder** may, as the **owner's** agent, obtain the survey. The **owner** must pay to the **builder** on demand the total of the price of the survey plus the **builder's margin** applied to that price.

Clause 7. Security Account and Ability to Pay

This is an essential matter. Refer to Clause 4.

- 7.1 The **owner**, when requested by the **builder** at any time, must deposit that part of the **contract price** not being supplied by a **lending body** into an account at a bank, building society or a similarly recognised financial institution (to be known as a **security account**). The **security account** must be in the joint names of the **owner** and the **builder** with:
- (a) the **owner** receiving interest, if any, on the money deposited in the account; and
 - (b) the **builder** as joint signatory for any withdrawal from the account.
- 7.2 The **owner** must, within 2 **working days** of being requested by the **builder** at any time, give the **builder** written evidence, to the **builder's** satisfaction, of the **owner's** ability to pay all money that is or may become payable to the **builder** under this **contract**.

Clause 8. Accuracy of Contract Documents

Notices are to be given in the manner set out in Clause 23.

- 8.1 Where the **owner** supplies any **contract document**, the **owner** warrants:
- (a) that **contract document** is accurate; and
 - (b) the suitability of the design, materials and methods of working each specified therein.
- 8.2 If either party becomes aware of any error, ambiguity or inconsistency in or between the **contract documents**, that party must, within 2 **working days** of becoming aware, give the other party written notice detailing the problem.
- 8.3 The **owner** must, within 2 **working days** of receiving a notice or becoming aware of a problem, give the **builder** written instructions as to how the **builder** is to proceed with the **building works**.
- 8.4 If the **owner** fails to give the **builder** such written instructions within 2 **working days**, the **builder** may proceed with the **building works** applying the following order of precedence:
- (a) any special conditions;
 - (b) these general conditions;
 - (c) the specifications;
 - (d) the plans, then
 - (e) other documents.
- 8.5 If:
- (a) compliance with the **owner's** instructions or the order of precedence, as applicable, involves more or less cost than a reasonable builder would have anticipated on the signing of this **contract**; and
 - (b) the problem is caused by documents other than those provided by the **builder**,
- the **owner** is deemed to have asked the **builder** for a **variation** to carry out that work and the procedure for **variations** in Clause 18 will apply.
- 8.6 In relation to a document that is:
- (a) supplied by;
 - (b) prepared under instruction of; or
 - (c) prepared from sketches provided by,

For variations refer to Clause 18.

Indemnity is a legal concept requiring the payment to the other party of all costs and expenses.

a party, that party indemnifies the other party for all costs, expenses, losses or damages that are incurred by the other party relating to or as a consequence of any claim for breach of copyright or moral right arising from the **builder** carrying out the **building works** in accordance with that document.

8.7 The **builder** owns the copyright in any document prepared by the **builder**.

Clause 9. Excluded Items

9.1 The **owner** and the **builder** agree that the items set out in Schedule 3 are excluded from this **contract**.

Clause 10. Specified Materials

For variations refer to Clause 18.

10.1 If any material specified to be used in the **building works** is unavailable when required by the **builder**, the **builder** may ask the **owner** for a **variation** to substitute the use of similar material.

Clause 11. Materials Supplied by Owner

These items should be listed in a contract document.

- 11.1 The goods and services to be provided by the **owner** must be:
- (a) suitable for inclusion into the **building works**;
 - (b) supplied or completed in the time required by the **builder**; and
 - (c) completed to the satisfaction of the **builder**.
- 11.2 If the **owner** breaches the above condition the **builder** may elect to either:
- (a) carry out the **building works** without incorporating the goods or services; or
 - (b) do either or both of the following:
 - (i) suspend the carrying out of the **building works** under Clause 25;
 - (ii) give to the **owner** a notice of default under Clause 27.
- 11.3 The **builder** is not responsible for the performance and suitability of goods and services provided by the **owner**.

For variations refer to Clause 18.

Clause 12. Commencing the Building Works

- 12.1 The **builder** is to commence the **building works** within 20 **working days** after the day that:
- (a) the **builder** receives all necessary building permits and planning approvals for the **building works** to commence; or
 - (b) the **owner** satisfies all of the requirements of Clause 4,
- whichever is later.
- 12.2 The **building period** commences on the date the **builder** starts performing the **building works** on the **site**.

Clause 13. Site Possession and Access

For variations refer to Clause 18.

- 13.1 The **owner** gives the **builder** exclusive possession of the **site** to carry out the **building works**.
- 13.2 The **owner** must provide **all weather access**. If the **owner** does not provide **all weather access** and the **builder** will be required to carry out further work to achieve such access the **owner** is deemed to have asked the **builder** for a **variation** to carry out that extra work and the procedure for **variations** in Clause 18 applies.

- 13.3 The **owner**, the **owner's** agents and officers of the **lending body**:
- (a) must not hinder;
 - (i) the **builder's** access or possession of the **site**; or
 - (ii) the progress of the **building works**;
 - (b) must not:
 - (i) make inquiry of;
 - (ii) issue directions to; or
 - (iii) give instructions to,
 the **builder's** workers or subcontractors. Communication must only be with the **builder's** nominated person; and
 - (c) may only have access to the **building works** at reasonable times and after giving reasonable prior notice for the purposes of inspecting the progress of the **building works**.
- 13.4 The **builder's** unused materials on the **site** are the property of the **builder**.

Clause 14. Hidden Site Conditions

- 14.1 If:
- (a) either party believes that the surface or sub-surface conditions of the site may not support or are likely to affect the **building works**, or
 - (b) **rock** is found at the **site**,
- the **builder** may, or must at the **owner's** written request, as the **owner's** agent, retain consultants to report on the **site** conditions and their effect on the **building works** and the cost of every consultant is to be paid by the **owner** as a **contract price adjustment**.
- 14.2 The **builder** must promptly give the **owner** a notice detailing the details of any extra work required and the estimated cost of that work. The **builder** must attach a copy of any report to that notice.
- 14.3 Subject to sub-clause 14.6, the **owner** must:
- (a) within 5 **working days** of receiving the notice under sub-clause 14.2, confirm in writing that the **builder** is authorised to proceed with the extra work as detailed by the **builder** under sub-clause 14.2;
 - (b) pay the **builder** the sum of the total cost of all extra work plus the **builder's margin** applied to that cost at the next progress payment after the work is carried out unless a different time is agreed.
- 14.4 If the **owner** does not give the **builder** written notice under sub-clause 14.3 the **builder** may do either or both of the following:
- (a) suspend the carrying out of the **building works** under Clause 25;
 - (b) end this **contract** and Clause 29 applies.
- 14.5 The **builder** is only entitled to payment for such extra work if the actual **site** conditions differ from those either:
- (a) disclosed or known to the **builder** prior to this **contract** being signed; or
 - (b) shown in the **contract documents**,
- and if the effect of that difference requires more or less work than that which a reasonable builder would have anticipated on the signing of this **contract**.

For variations refer to Clause 18.

The owner may end this contract.

- 14.6 If the estimated price of the extra work exceeds 5% of the **contract price**, the **owner** may end this contract by giving the **builder** a written notice to that effect within 5 **working days** of receiving the estimated cost from the **builder** under sub-clause 14.2 and sub-clause 14.7 applies.
- 14.7 If the **owner** so ends this **contract**, the **owner** must pay to the **builder** the price of the works carried out to the date that this **contract** is ended. The price includes the **builder's margin** applied to the costs incurred by the **builder** which costs include the cost of materials on **site** or already ordered from suppliers that are non-refundable.

Clause 15. Other Costs

The contract price may change due to an increased cost.

- 15.1 If, after this **contract** is signed, a **statutory or other authority** introduces or increases:
- (a) any tax, charge, levy or other regulation; or
 - (b) any requirement that affects the **building works**,
- that causes any cost increase in the cost of the **building works** there is a **contract price adjustment**.

For contract price adjustments refer to Clause 16.

For variations refer to Clause 18.

- 15.2 If the **builder** is required to do more or less work to comply with a requirement of a **statutory or other authority** the **builder** must ask for a **variation** for the change required and Clause 18 applies.

Clause 16. Contract Price Adjustments

- 16.1 A **contract price adjustment** is due and payable at the next progress payment after it arises unless a different time is agreed.
- 16.2 When there is a deletion to the **building works** or substitution of materials resulting in a **contract price adjustment**, the **contract price** will be adjusted at the progress payment of the stage where the **building works** would have been carried out, unless a different time is agreed in writing.

Clause 17. Progress Payments

- 17.1 The **owner** must pay the deposit stated in Item 2(b) of Schedule 1 on the later of the day that:
- (a) this **contract** is signed by the **owner**; and
 - (b) warranty insurance described in Schedule 6 is in force and the **owner** is provided with a certificate of insurance for such insurance.
- The deposit is brought to account with the first progress payment.
- 17.2 The **owner** must pay the **contract price** progressively as claimed by the **builder**.
- 17.3 The **builder** must give the **owner** a written claim for a progress payment for the completion of each **stage**.
- 17.4 A progress claim is to state:
- (a) the amount claimed and not paid for the **stage** substantially completed;
 - (b) the amount claimed and not paid for **contract price adjustments**;
 - (c) the amount claimed and not paid for **variations**; and
 - (d) the sum of the above amounts.

Payment does not mean that the owner accepts the work is done in accordance with the contract. The owner cannot hold any money back on a progress claim.

17.5 The **owner** must pay a progress claim within 5 **working days** of the **builder** giving the claim.

17.6 Other than in relation to the final progress claim:

- (a) payment of a progress claim is on account only; and
- (b) the **owner** has no right of set off.

Clause 18. Variations

Variations may change the contract price.

Refer to Clause 40 for Mandatory Conditions.

The builder may ask the owner for evidence of ability to pay for the variation. See Clause 7.2.

18.1 A **variation** must be in writing and signed by or on behalf of the **builder** and the **owner**. Either the **owner** or the **builder** may ask for a **variation**.

18.2 If the **owner** asks for a **variation**, the **builder** must reply in writing as soon as is reasonable.

18.3 The reply is to be either:

- (a) a signed written offer to carry out the **variation** detailing:
 - (i) the work required to carry out the **variation**;
 - (ii) the price of the **variation**; and
 - (iii) any extension of time to the **building period** as a result of carrying out the **variation**; or

- (b) a refusal to carry out the **variation**. The **builder** does not have to give any reasons for refusing to carry out a **variation**.

18.4 If the **owner** does not give to the **builder** signed written acceptance of the **builder's** offer within 5 **working days** of the **builder** giving the reply, the **builder's** offer is deemed to be withdrawn

18.5 If the price of a **variation** is not agreed prior to it being carried out that price includes:

- (a) the deduction of the reasonable cost of all deletions from the **building works**; and
- (b) the addition of the total cost of all extra work plus the **builder's margin** applied to that cost.

18.6 The price of a **variation** is due and payable at the next progress payment after it is carried out unless a different time is agreed.

18.7 The **owner** must not unreasonably withhold consent to any **variation** which is required for the **building works** to comply with the law or a requirement of any **statutory or other authority**.

18.8 The **owner** acknowledges that the colour and grain of timber, granite and other natural materials can vary. The **builder** is to use reasonable endeavours to match the colour or grain of any sample selected by the **owner** but is under no liability if there is a difference and such difference is not a **variation**.

Clause 19. Delays and Extensions of Time

19.1 The **builder** is entitled to a reasonable extension of the **building period** if the **building works** are delayed by the **builder** suspending the **building works** under Clause 25 or from a cause beyond the sole control of the **builder** including:

- (a) a **variation** or a request for a **variation** by the **owner**;
- (b) an act of God, fire, explosion, earthquake or civil commotion;
- (c) **adverse weather**;

- (d) an industrial dispute;
- (e) a dispute with adjoining or neighbouring residents or owners;
- (f) anything done or not done by the **owner**;
- (g) delays in getting any approvals;
- (h) a delay in the supply of materials selected by the **owner**;
- (i) the need for a survey of or other report in relation to the **site**; or
- (j) the industry shutdown being a 3 week period commencing on or about 22 December in each year if construction during the Christmas period could not have been reasonably foreseen at the date of this contract.

19.2 The **builder** is to give the **owner** written notice of an entitlement to an extension of time detailing both:

- (a) the cause of the delay; and
- (b) the extension of time,

within 10 **working days** after becoming aware of both the cause and the extent of the delay.

19.3 If the **owner** wishes to dispute the **builder's** entitlement to an extension of time the **owner** must, within 5 **working days** of receiving the **builder's** notice, give the **builder** a written notice:

- (a) disputing the extension of time; and
- (b) detailing the reasons why the extension of time is disputed.

19.4 For every day the subject of an extension of time caused by an act, default or omission of the **owner**, delay damages, being the total of the actual increase in cost to the **builder** to carry out the **building works** plus the **builder's margin** applied to that cost is due and payable to the **builder** on demand.

For dispute resolution refer to Clause 35.

The builder is entitled to extra costs where the owner is responsible for a delay.

Clause 20. Prime Cost and Provisional Sum Items

Refer to Schedule 7 or other contract documents for prime cost items.

20.1 The **owner** must give the **builder** written notice of the **owner's** selection of a **prime cost item** within 5 **working days** after the **builder's** request to do so.

20.2 If a **prime cost item** selected by the **owner** is unavailable, the **owner** must give the **builder** written notice of an alternative selection within 5 **working days** of the **builder** advising that the item selected is unavailable.

20.3 If the **owner** fails to give written notice under sub-clause 20.2, the **builder** may select an alternative item that is similar in quality to the unavailable item.

20.4 Each **prime cost item** must have an allowance stated next to it. The allowance is the estimated price to supply the item and does not include an amount for the **builder's margin**.

Refer to Schedule 7 or other contract documents for provisional sum items.

20.5 Each **provisional sum item** must have an allowance stated next to it. The allowance is the estimated price of providing the work and does not include an amount for the **builder's margin**.

This may change the contract price.

20.6 In relation to each **prime cost item** and **provisional sum item**, if the actual price is:

- (a) less than the allowance, the difference is deducted from the **contract price**;
- (b) more than the allowance, the total of the difference and the **builder's margin** applied to that difference is added to the **contract price**.

- 20.7 Any adjustment to the **contract price** for a **prime cost item** or a **provisional sum item** is due and payable with the next progress payment, unless a different time is agreed in writing.

Clause 21. Practical Completion

Refer to the definition of practical completion in Clause 1.

- 21.1 The **builder** must give the **owner** a **notice of practical completion** at least 5 **working days** prior to **practical completion** being reached.
- 21.2 The **notice of practical completion** is to:
- (a) state the **builder's** assessment of the **date of practical completion**;
 - (b) state the date and time for the **owner** to meet the **builder** on the **site** to carry out an inspection of the **building works**; and
 - (c) have attached the **builder's** final progress claim.
- 21.3 The **owner** must meet the **builder** on the **site** for the inspection at the date and time stated by the **builder** in the **notice of practical completion** or at a date and time otherwise agreed with the **builder** and either:
- (a) pay the amount of the final progress claim; or
 - (b) if the **owner** believes that the **building works** have not reached **practical completion** give the **builder** a written notice detailing anything to be done to reach **practical completion**.
- 21.4 If the **owner** pays the amount of the final progress claim under sub-clause 21.3(a) the **date of practical completion** stated in the **notice of practical completion** is deemed to be the **date of practical completion**.
- 21.5 If the **owner** gives the **builder** a notice under sub-clause 21.3(b) of work to be completed:
- (a) the **builder** must carry out any work required for **practical completion** and give the **owner** a further **notice of practical completion**;
 - (b) if the **builder** does not agree that there is any further work to be carried out to reach **practical completion** the **builder**:
 - (i) must give the **owner** written notice rejecting the **owner's** notice. In this case, such a notice will also serve as notice of the matters in dispute for the purposes of Clause 35;
 - (ii) is not obliged to carry out any further work on the **site** while the dispute remains unresolved.
- 21.6 If the **owner** does not pay the amount of the final progress claim under sub-clause 21.3(a) or give the **builder** a notice under sub-clause 21.3(b);
- (a) the amount of the final progress claim is deemed to be a debt due and owing from the **owner** to the **builder**;
 - (b) the **date of practical completion** stated in the **notice of practical completion** is deemed to be the **date of practical completion**; and
 - (c) the **owner** acknowledges the **building works** have reached **practical completion**.
- 21.7 On the **owner** paying the final progress claim, the **builder** must give the keys, certificates, warranty documentation and other documents pertaining to the **building works** to the **owner**.

The owner is responsible to insure the building works from the date of practical completion. See Clause 38.7

For dispute resolution refer to Clause 35.

Clause 22. Final Certificate

- 22.1 The **builder** is not required to obtain any certificate of occupancy or final inspection certificate relating to the **building works**.

Clause 23. Notices

- 23.1 Unless otherwise stated in this **contract**, a notice given under this **contract** must be in writing and in English.
- 23.2 Notices may be given:
- personally;
 - by sending it by prepaid post to the party's address shown in Item 3 or Item 4 of Schedule 1 or the address that is last notified in writing;
 - by sending it by facsimile to the party's facsimile number shown in Item 3 or Item 4 of Schedule 1 or the facsimile number that is last notified in writing; or
 - by sending it by email to the party's email address shown in Item 3 or Item 4 of Schedule 1 or the email address that is last notified in writing.
- 23.3 Notice is deemed to be received:
- if given personally, by handing it to the other party;
 - if sent by prepaid post, **5 working days** after posting;
 - if sent by facsimile, at the time and on the day shown in the sender's transmission report;
 - if sent by email, at the time of transmission unless the sender's server or email indicates a malfunction or error in transmission or the recipient immediately notifies the sender of an incomplete or illegible transmission.
 - If the notice is deemed to be received on a day which is not a **working day** or after 5pm, it is deemed to be received at 9am on the next **working day**.
- 23.4 If two or more people comprise a party, notice to one is effective notice to all.

Clause 24. Defects Liability Period

Refer also to the Statutory Warranties set out in Clause 39.

- 24.1 The defects liability period is a period of 13 weeks commencing on and including the **date of practical completion**.
- 24.2 The **owner** may, before the end of the defects liability period, give the **builder** one list of defects in the **building works** that appear after the **date of practical completion**.
- 24.3 The **builder** must rectify defects that are the **builder's** responsibility and which are notified to the **builder** during the defects liability period.
- 24.4 The **owner** must provide the **builder** with reasonable access to carry out rectification works.

Clause 25. Suspension

The builder may suspend without ending this contract.

- 25.1 If the **owner** is in breach of this **contract** the **builder** may suspend the carrying out of the **building works**.
- 25.2 The **builder** must give to the **owner** written notice of the suspension and details of the breach.

The builder must claim an extension of time under Clause 19.

- 25.3 The **builder** must recommence the carrying out of the **building works** within a reasonable time after the **owner** remedies the breach and gives the **builder** written notice of that fact.
- 25.4 The **builder's** exercise of the right of suspension does not prevent the **builder** from exercising any right to end this **contract** under Clause 27 in regard to the same occurrence.

Clause 26. Early Possession

If this Clause applies the owner is in substantial breach of this contract.

- 26.1 If the **owner**:
- (a) enters enter into occupation of the **site** or any part of the **site**;
 - (b) takes control of the **building works** or the **site**; or
 - (c) prevents or inhibits the **builder** from carrying out the **building work**, without the **builder's** written consent, the **owner** commits a substantial breach of this contract entitling the **builder** to elect to either:
 - (d) treat the **owner's** actions as a repudiation of this **contract** and accept that repudiation; or
 - (e) do either or both of the following:
 - (i) suspend the carrying out of the **building works** under Clause 25;
 - (ii) give the **owner** a notice of default under Clause 27.

Clause 27. Ending the Contract - Breach

If there is a dispute consider dispute resolution. Refer to Clause 35.

- 27.1 A substantial breach of this **contract** by the **builder** includes but is not limited to if the **builder**:
- (a) has its licence cancelled;
 - (b) suspends the carrying out of the **building works** other than under Clause 25.
- 27.2 A substantial breach of this **contract** by the **owner** includes but is not limited to if the **owner**:
- (a) fails to pay any amount by the due date;
 - (b) fails to give evidence of ability to pay as requested;
 - (c) fails to establish and maintain a **security account** if requested;
 - (d) interferes with or obstructs the progress of the **building works**;
 - (e) fails to give or interferes with the **builder's** possession of the **site**;
 - (f) fails to give an instruction or direction required within the time specified.
- 27.3 If a party is in substantial breach of this **contract** the other party may give the party in breach a written notice stating:
- (a) details of the breach; and
 - (b) that, if the breach is not remedied within 10 **working days**, that party is entitled to end this **contract**.
- 27.4 If 10 **working days** have passed since the notice of default is given and the breach is not remedied then the party giving the notice of default may end this **contract** by giving a further written notice to that effect.
- 27.5 All notices to be given under this Clause must be given by registered post or personally.

Clause 28. Ending the Contract - Insolvency

- 28.1 Either party may end this **contract** by giving the other party written notice by certified mail or personal service if the other party:
- being a person, is or becomes bankrupt; or
 - being a corporation, is in or goes into liquidation.

Clause 29. Effect of the Builder Ending the Contract

- 29.1 If the **builder** ends this **contract** under Clause 14, Clause 26, Clause 27 or Clause 28, then at the election of the **builder**, the **owner** must pay as a debt due and payable either:
- the greater of the cost of or the market value of the **building works** to date including the cost of any materials on the **site** or already ordered from suppliers and the cost of quitting the **site** less the amount already paid by the **owner**; or
 - damages.

Clause 30. Effect of the Owner Ending the Contract

The owner is under a duty to mitigate any loss.

- 30.1 If the **owner** ends this **contract** under Clause 27 the **owner** must complete the **building works** and keep records of the cost incurred.
- 30.2 The **owner** must take all reasonable steps to minimise the cost of completing the **building works**.
- 30.3 The **owner** must, within 5 **working days** of the **building works** reaching **practical completion**, give the **builder** a written detailed statement of the costs incurred (including copies of all invoices and receipts) and notice of the date when **practical completion** was reached.
- 30.4 If the costs incurred by the **owner** are:
- more than the unpaid balance of the **contract price** the **builder** must pay the difference to the **owner** within 7 **working days** of receiving the notice from the **owner**; or
 - less than the unpaid balance of the **contract price** the **owner** must pay the difference when giving the notice as a debt due and payable.

Clause 31. Charge on the Site

- 31.1 The **owner** charges the **site** with the due payment to the **builder** of all moneys that are or may become payable under this **contract** to the extent that a court or tribunal has made an order that the **owner** pays that amount to the **builder**.

Clause 32. Liquidated Damages

- 32.1 If the **building works** do not reach **practical completion** by the end of the **building period** the **owner** is entitled to liquidated damages in the sum specified in Item 11 of Schedule 1 for each **working day** after the end of the **building period** to and including the earlier of:
- the date of **practical completion**;
 - the date this **contract** is ended; or
 - the date the **owner** takes possession of the **site** or any part of the **site**.

Clause 33. Interest on Late Payments

Interest can be charged on any amount to be paid by the owner to the builder.

- 33.1 The **builder** may charge the **owner** interest at the rate stated in Item 12 of Schedule 1 from the day on which an amount falls due to be paid to the **builder** up to and including the day that amount is paid.

Clause 34. Debt Collection Costs

- 34.1 The **owner** must pay to the **builder** any debt collection costs, including any legal fees and costs associated with recovering or attempted recovery of an amount under this **contract**.

Clause 35. Dispute Resolution

- 35.1 If a dispute arises then a party must give written notice to the other party setting out the matter in dispute.
- 35.2 The **builder** and the **owner** must meet within 10 **working days** of the giving of the notice to attempt to resolve the dispute or to agree on methods of so doing.
- 35.3 If the dispute is resolved the parties must write down the resolution and sign it.
- 35.4 The parties agree that anything done or said in the negotiation cannot be revealed in any other proceeding.

Clause 36. Risk

- 36.1 While carrying out the **building works** to and including the **date of practical completion**, the **builder** is responsible for loss or damage to the **building works** except to the extent that it is caused or contributed to by an act or omission of the **owner**.
- 36.2 The **builder** is not responsible for loss or damage to the **owner's** property or property for which the **owner** is responsible that is left on the **site**.
- 36.3 The **builder** is not responsible for personal injury, death, property loss or damage caused by war or terrorism. The **owner** is responsible for such injury, death, damage or loss.
- 36.4 The **builder** is not responsible for any loss and damage that the **owner** may incur arising from the **owner** taking early possession in breach of Clause 26.1.
- 36.5 The **builder** must take all reasonable steps to mitigate any loss or damage to the **building works** caused or contributed to by an act or omission of the **owner**.

To mitigate is to take steps to reduce or limit the loss or damage.

Clause 37. Indemnity

Indemnity is a legal concept by which a person is to reimburse the other person for costs incurred.

- 37.1 Except to the extent limited by another provision of this **contract**, each party indemnifies the other against:
- (a) loss or damage to property (other than the **building works**); and
 - (b) claims in respect of personal injury or death,
- arising out of or as a consequence of a cause or event at that party's risk.

Clause 38. Insurances

- 38.1 The **builder** must insure against:
- (a) loss or damage to the **building works** and any goods and materials on the **site** relating to the **building works** against theft, fire,

- explosion, lightning, hail, storm and tempest, vandalism, civil commotion and earthquake; and
- (b) public liability for an amount of \$10,000,000 for any one claim.
- 38.2 The above insurance policies must be in place before the **builder** commences the **building works** and must be maintained:
- (a) in the case of the **building works** policy, to and including the **date of practical completion**; and
- (b) in the case of public liability policy, for the duration of the **contract**.
- 38.3 If the **owner** asks, the above insurances must note the names of the **owner** and the **lending body** as being in the class of the insureds under the above insurance policies.
- 38.4 The **builder** must comply with all obligations under workers compensation legislation.
- 38.5 If the **owner** asks for proof of any of the above insurance policies being in place the **builder** must give the **owner** a copy of the certificate of currency relating to the relevant insurance policy.
- 38.6 On the settlement of any claim under the **building works** policy the **builder** is to:
- (a) immediately be paid any part of the settlement moneys relating to loss suffered by the **builder** relating to any work that is the subject of the claim but for which the **owner** has not paid the **builder**; and
- (b) carry out the reinstatement of the **building works** and be paid the balance of the settlement moneys for the reinstatement works.
- 38.7 The **owner** must ensure that the **building works** are insured from the **date of practical completion**.

Clause 39. Statutory Warranties

These are the warranties that are set out in the Home Building Act.

- 39.1 To the extent required by the Home Building Act, the **builder** warrants that:
- (a) the **building works** will be done with due care and skill and in accordance with the plans and the specifications attached to this **contract**;
- (b) all materials supplied by the **builder** will be good and suitable for the purpose for which they are used and that, unless otherwise stated in this **contract**, those materials will be new;
- (c) the **building works** will be done in accordance with, and will comply with, the Home Building Act or any other law;
- (d) the **building works** will be done with due diligence and within the time stipulated in this **contract**, or if no time is stipulated, within a reasonable time;
- (e) if the **building works** consists of the construction of a dwelling, the making of alterations or additions to a dwelling or the repairing, renovation, decoration or protective treatment of a dwelling, the **building works** will result, to the extent of the **building works** conducted, in a dwelling that is reasonably fit for occupation as a dwelling; and
- (f) the **building works** and any materials used in doing the **building works** will be reasonably fit for the specified purpose or result, if the **owner** expressly makes known to the **builder**, or other person with express or apparent authority to enter into or vary contractual arrangements on behalf of the **builder**, the particular purpose for

which the **building works** are required or the result that the **owner** desires to be achieved, so as to show that the **owner** relies on the **builder's** skill and judgment.

Clause 40. Mandatory Conditions

- 40.1 To the extent required by the Home Building Act and subject to sub-clause 40.2, the **building works** will comply with:
- (a) the Building Code of Australia (to the extent required under the Environmental Planning and Assessment Act 1979, including any regulation or other instrument made under that Act);
 - (b) all other relevant codes, standards and specifications that the **building works** are required to comply with under any law; and
 - (c) the conditions of any relevant development consent or complying development certificate.
- 40.2 The **builder** is not liable if the **building works** do not comply with the requirements of sub-clause 40.1 if the failure relates solely to:
- (a) a design or specification prepared by or on behalf of the **owner** (but not by or on behalf of the **builder**); or
 - (b) a design or specification required by the **owner**, if the **builder** has advised the **owner** in writing that the design or specification contravenes sub-clause 40.1.
- 40.3 To the extent required by the Home Building Act:
- (a) all plans and specifications for the **building works** including any variations to those plans and specifications form part of this **contract**;
 - (b) any agreement to vary this **contract**, or to vary the plans and specifications for the **building works**, must be in writing and signed by the parties.
- Refer to Clause 27.* 40.4 This **contract** may be terminated in circumstances provided by common law. This does not limit the circumstances in which the **contract** may be terminated.

Clause 41. Assignment and Subcontracting

- 41.1 Neither party may assign this **contract** or any of their rights, benefits or obligations under this **contract** without the prior written consent of the other party.
- 41.2 The **builder** may subcontract any part of the **building works** but remains responsible for all of the **building works**.

Clause 42. No Waiver

- 42.1 Except as provided at law or in equity or elsewhere in this **contract**, none of the provisions of this **contract** may be varied, waived, discharged or released, except with the prior written consent of the parties.

Clause 43. Severance

- 43.1 Any provision in this **contract** which is illegal, void or unenforceable will be ineffective to the extent only of such illegality, voidness or unenforceability and will not invalidate any other provision of this **contract**.

Representation by Agent

THIS ONLY APPLIES WHEN ALL PARTIES HAVE COMPLETED AND SIGNED THIS PAGE

The **owner** and the **builder** agree that:

(name)

of

(company)

is appointed as agent for the owner.

The agent must provide instructions to the **builder** on behalf of the **owner** as required by this **contract**.

Dated: _____

Signed:

Owner

Builder

Agent

1. Checklist

- | | | |
|----|--|--|
| 1 | Have you checked that contractor holds a current contractor licence? | Yes <input type="checkbox"/> No <input type="checkbox"/> |
| 2 | Does the licence cover the type of work included in the contract? | Yes <input type="checkbox"/> No <input type="checkbox"/> |
| 3 | Is the name and number on the contractor's licence the same as on the contract? | Yes <input type="checkbox"/> No <input type="checkbox"/> |
| 4 | Is the work to be undertaken covered in the contract, drawings or specification? | Yes <input type="checkbox"/> No <input type="checkbox"/> |
| 5 | Does the contract clearly state a contract price or contain a warning that the contract price is not known? | Yes <input type="checkbox"/> No <input type="checkbox"/> |
| 6 | If the contract price may be varied, is there a warning and an explanation about how it may be varied? | Yes <input type="checkbox"/> No <input type="checkbox"/> |
| 7 | Are you aware of the cooling-off provisions relating to the contract? | Yes <input type="checkbox"/> No <input type="checkbox"/> |
| 8 | Is the deposit within the legal limit of 10%? | Yes <input type="checkbox"/> No <input type="checkbox"/> |
| 9 | Does the contract include details of the progress payments payable under the contract? | Yes <input type="checkbox"/> No <input type="checkbox"/> |
| 10 | Do you understand the procedure to make a variation to the contract? | Yes <input type="checkbox"/> No <input type="checkbox"/> |
| 11 | Are you aware of who is to obtain any council or other approval for the work? | Yes <input type="checkbox"/> No <input type="checkbox"/> |
| 12 | Do you understand that you are not required to pay the contractor a deposit or any progress payments until the contractor has given you a certificate of insurance under the Home Building Compensation Fund (except where the work is of a kind that does not require insurance)? | Yes <input type="checkbox"/> No <input type="checkbox"/> |
| 13 | Has the contractor given you a copy of the Consumer Building Guide, which provides key information about your rights and responsibilities under NSW's home building laws and where to get more information? | Yes <input type="checkbox"/> No <input type="checkbox"/> |
| 14 | Does the contract include a statement about the circumstances in which the contract may be terminated? | Yes <input type="checkbox"/> No <input type="checkbox"/> |

2. Signatures

Do not sign the contract unless you have read and understand the clauses as well as the notes and explanations contained in the contract and this document.

If you have answered "no" to any question in the checklist, you may not be ready to sign the contract.

Both the contractor and the owner should retain an identical signed copy of the contract including the drawings, specifications and other attached documents. Make sure that you initial all attached documents and any amendments or deletions to the contract.

3. Signed copy of contract

Under the *Home Building Act 1989* a signed copy of the contract must be given to the owner within 5 working days after the contract is entered into.

4. Home Building Compensation Fund

The contractor must provide you with a certificate of insurance under the Home Building Compensation Fund before the contractor commences work and before the contractor can request or receive any payment.

5. Acknowledgement of owners

I/We have been given a copy of the Consumer Building Guide and I/we have read and understand it. I/We have completed the checklist and answered "Yes" to all items on it.

Note. Where the owner is a company or partnership or the contract is to be signed by an authorised agent of the owner, the capacity of the person signing the contract, eg director, must be inserted.

Signature _____

Name [print] _____

Capacity [print] _____

Signature _____

Name [print] _____

Capacity [print] _____

Consumer Building Guide

Mandatory information for consumers

Builders and tradespeople must give you a copy of this guide before entering into a contract for residential building work costing more than \$5,000. Read this guide to help protect your rights, carry out your responsibilities and support your building project.

Protecting consumers under home building laws

NSW Fair Trading is the NSW Government agency regulating residential building work (including building or trade work on single dwellings, villas, houses and home units) under the *Home Building Act 1989*.

What to consider before work starts

Licensing

Licensing requirements include:

- tradespeople and builders carrying out residential building work valued at more than \$5,000 must be licensed by NSW Fair Trading (check a licence at the Fair Trading website or by calling 13 32 20)
- regardless of the work's cost, a licence is always required for specialist work (like plumbing, air conditioning and refrigeration, electrical work and gasfitting)
- if the work requires more than one tradesperson, you need a builder to manage the building project and co-ordinate the tradespeople, such as plumbers, painters and carpenters.

Home Building Compensation Fund (previously called Home Warranty Insurance)

Where work is worth more than \$20,000 (including labour and materials), the builder or tradesperson must not start work or ask for any money (including a deposit) until they give you a copy of the Home Building Compensation Fund certificate for your job. Certain types of work are exempt; check our Home Building Compensation Fund web page.

Approvals

To help your building project go smoothly:

- check with your local council or an accredited private certifier on approvals your building work needs
- engage a building certifier. This is your responsibility, not the builder's. Find an accredited certifier at the Building Professionals Board site: www.bpb.nsw.gov.au

Contracts and payments

All contracts must be in writing. The two main contract types are:

- **fixed price or lump sum** - where the builder or tradesperson agrees upfront to a fixed amount for the whole job. Unforeseen changes during construction may affect the final cost
- **cost plus contract** - there is no guaranteed final cost for the job (often this contract is used where the project's nature prevents the final cost from being calculated). The consumer repays the builder for verified direct and indirect costs and fees at regular intervals. It is good practice for the builder to give a non-binding estimate before starting, and track costs with you against the project's budgeted estimate.

Residential building work **worth less than \$20,000** must be done under a 'small jobs' contract. The written contract must be dated and signed by, or on behalf of, each party. It may specify that work be paid for at regular intervals. It must contain:

- the parties' names, including the name of the holder of the contractor licence as shown on the contractor licence
- the number of the contractor licence
- a description of the work
- any plans or specifications for the work, and
- the contract price, if known.

Residential building work **worth more than \$20,000** requires a full home building contract. As well as all of the requirements of the 'small jobs' contract, it must include other comprehensive information such as the details of the statutory warranties the builder must provide, and the contract price or warning that the contract price is not known. Find a **complete list of contract requirements** on our website.

All contracts over \$20,000 in value must have a progress payment schedule. Progress payments must match the work carried out and, for cost plus contracts, be supported by receipts or other verifying documents.

Any change you need to make to a contract is a '**variation**'. Variations must be in writing and be signed by both parties to the contract. Almost all will impact the contract price.

The **maximum deposit** you can be asked to pay before work starts is 10%.

Common traps and tricks

Beware of:

- an extremely low quote compared with others. This may indicate the job's quality is being compromised, or that the builder may not fully understand what is required
- 'sales pitches' putting pressure on you to sign a contract quickly to avoid a price increase
- a builder who recommends you get an owner-builder permit while they organise all the building work. The builder may be trying to avoid responsibility and may not have the right kind of licence or Home Building Compensation Fund certificate.

When things go wrong

Statutory warranties

Builders and tradespeople must guarantee that their work is fit-for-purpose, performed diligently and delivered in a reasonable timeframe, in line with the contract. Unless otherwise specified, materials should be new and

appropriately used. These warranties are time-limited: legal proceedings to enforce them must be commenced within 2 years for all defects, and 6 years for major defects. There is another 6 months for both warranty periods if the defect only became apparent after 18 months or 5 and a half years. Find out more about these warranties on the Fair Trading website.

Resolving a dispute

These steps can help you resolve a dispute:

- **you must notify your builder or tradesperson** and discuss concerns as soon as you become aware of a problem. Follow up with an email or letter
- **understand acceptable work standards** by downloading the *Guide to Standards and Tolerances* from our website
- contact Fair Trading for **free dispute resolution** if you and your builder or tradesperson are unable to resolve the dispute
- lodge a claim with the **NSW Civil and Administrative Tribunal** if you remain unsatisfied with the dispute resolution outcome
- protect your rights under the **Home Building Compensation Fund**: contact your insurer as soon as you become aware of defective or incomplete work.

More information

Visit the Home Building and Renovating section of the Fair Trading website to:

- learn more on your rights and responsibilities and the statutory warranties
- do an online licence check to verify a builder or tradesperson's licence details
- find out about dispute resolution
- download free home building contracts
- subscribe to enews and information, and to access Fair Trading on social media.



IP: INVESTMENT UPGRADE SCHEDULE

Investment Grade: for resilience and durability

Hudson Homes Fixed-Price Guarantee	Included
Façade Upgrade	Included
Upgrade to automatic panel lift garage door with two remotes	Included
Upgrade to feature glass panel front entry door	Included
Fiberglass mesh barrier screen door to front and laundry	Included
Tiles to entry, family, kitchen and meals areas	Included
Carpet to all other internal areas	Included
Outdoor tiles to alfresco and patio areas	Included
Stainless steel dishwasher	Included
6.0kW split system, reverse cycle air conditioner	Included
TV antennae	Included
Oyster light fittings to kitchen, bedrooms, living and alfresco areas	Included
Combined fan, light and heater unit to bathroom and ensuite	Included
Bunker light fittings to external entry and laundry	Included
Twin-tube fluorescent light fitting to garage	Included
Fiberglass mesh fly screens to all opening windows and rear sliding door	Included
Vertical blinds to all windows (excluding garage and obscure glass)	Included
Landscaping Package that includes:	
– Coloured concrete driveway and path	
– Turf to front and back yards with top soil to 50mm deep	
– Front garden bed with Australian native shrubs and edging	
– Fencing with side gate to covenant requirements	
– Simple fold clothesline	
– Colorbond® letterbox including house number/s	Included
Depreciation Schedule by Quantity Surveyor	Included

Client: _____	Client: _____
Consultant: _____	Date: _____

Hudson Homes Pty Ltd may amend the IP: Investment inclusions without notice and reserves the right to supply alternative items of equal quality. Items listed above are included within the IP: Investment price for a standard, cleared residential block with up to 1m fall across the building platform, M class slab classification and selections from the builders IP: Investment product range. No allowance has been made for additional requirements or covenants that may be applicable to individual lots or housing estates. Photographs and other images used within marketing material may show fixtures, fittings or finishes which are not supplied by Hudson Homes, or which are only available in some designs or when selected as additional upgrades.

SS: STANDARD SPECIFICATIONS

CERTIFICATION AND APPROVALS

- Site survey by registered Surveyor
- Preparation and lodgement of Development Application including drafting of Architectural Plans and all applicable fees
- Preparation and lodgement of Construction Certificate including drafting of Construction Drawings and all applicable fees
- BASIX energy assessment report
- Statement of Environmental Effects
- Home Owners Warranty Insurance
- Structural Engineers certificate for foundations and concrete slab
- Water Authority application fees
- Window and Glass certification
- Electrical compliance
- Waterproofing certification
- Pest Control certificate
- Occupation certificate
- 90 day maintenance period
- Statutory 6 year structural guarantee

SITE COSTS: PREPARATION AND SAFETY

- Site preparation
- Sediment Control as required by local council
- Bulk earthworks for site levelling
- Roof edge safety rail to WHS regulations
- Temporary fencing to WHS regulations
- Scaffolding to WHS regulations
- Connect sewer, water, power and gas services to mains as required
- Temporary all-weather access to crossover

FOUNDATION

- Concrete slab on ground incorporating alfresco and patio areas, designed and certified by qualified structural engineer
- Structural piling as required by engineer
- Internal drainage and plumbing
- Part A termite treatment to slab penetrations
- Part B termite treatment to slab perimeter
- Smooth finish to garage and all internal living areas
- Broom finish to alfresco and patio areas

EXTERNAL FEATURES

- Classic façade
- Alfresco area under the main roof and finished with plasterboard ceiling and 90mm covered cornice
- Colorbond® roller garage door
- Colorbond® fascia and gutters
- Painted UPVC downpipes
- Face brick from builders standard range, finished with ironed mortar joints
- Decorative solid core front entry door with painted finish, single lock system and weather seal
- 2 external garden taps (one to front, one to rear)
- Gas continuous flow water heater
- Slim line water tank or reticulated recycled water to suit site and BASIX requirements

ROOF

- Stabilised radiata pine timber truss roof frames
- Concrete roof tiles
- Reflective foil insulation (sarking) to underside of roof tiles

Client: _____

Client: _____

Consultant: _____

Date: _____

SS: STANDARD SPECIFICATIONS

ROOF Cont ...

- Two rotary roof ventilators
- Fibre cement 450mm wide eaves lining

WINDOWS

- Aluminium windows with powdercoat finish
- Sliding door to family room
- Obscure glass to bathroom, ensuite and water closet
- Matching keyed locks to all windows

EXTERNAL WALLS

- Stabilised 90mm radiata pine wall frames
- Brick veneer wall system
- Glasswool Insulation Batts to external walls (excluding garage) to BASIX requirements

INTERNAL WALLS

- Stabilised 70mm radiata pine stud walls
- Plasterboard lining to all dry walls including internal garage walls
- Fibre cement board to bathroom and ensuite walls
- TAUBMANS® 2 coat paint system to walls
- Pencil round profile skirting and architraves with TAUBMANS® painted semi-gloss finish
- Single painted timber shelf with chrome hanging rail to wardrobes and walk-in-robe
- Four painted timber shelves to linen cupboard

INTERNAL DOORS

- Flush panel 2040mm high doors with TAUBMANS® painted semi-gloss finish

- Pine timber door frames to all doors with TAUBMANS® painted semi-gloss finish
- Doorstops to all internal doors
- 2 chrome finish hinges to each door
- Lever door hardware with privacy locks to bathroom, water closet and master bedroom
- Mirrored sliding doors to wardrobes
- Flush panel hinged doors to linen cupboard

INTERNAL CEILING

- 2400mm ceiling height
- Plasterboard to all ceiling lining
- 2 coats of TAUBMANS® flat acrylic paint
- 90mm coved cornice
- Glasswool Insulation Batts to ceiling to suit BASIX requirements

BATHROOM AND ENSUITE

- Powder coated aluminium framed, pivot door shower screen with clear laminated glass
- 1500mm acrylic white bath tub
- Modern vanity unit with drawers
- Chrome tapware set to basin, shower and bath
- Chrome bathroom accessories including toilet roll holder, single towel rail and soap holder
- Multi-directional shower rose and fixed bath spout
- Framed mirror over vanity unit
- Close couple white toilet suite with water conserving dual flush cistern
- Waterproofing to all wet areas

Client: _____

Client: _____

Consultant: _____

Date: _____

SS: STANDARD SPECIFICATIONS

BATHROOM AND ENSUITE Cont ...

- Ceramic floor tiling to bathroom, ensuite and water closet
- Ceramic wall tiles to shower area to 2100mm high
- Ceramic tiles to vanity splash back to 200mm high
- Ceramic tiles to bath hob and riser to 500mm high with chrome edge trim to junction
- Ceramic tiles to bath splash back to 400mm high
- Ceramic tiles to skirting to 300mm high with 150mm high to water closet
- Chrome floor waste

KITCHEN

- Fully lined white melamine kitchen cabinets with square edge laminated coloured door fronts
- Fully lined white melamine overhead cupboards with square edge laminated coloured door fronts
- Bank of 4 fully lined white melamine cutlery drawers on metal drawer runners with square edge laminated coloured drawer fronts
- Standard fridge opening with fully lined white melamine overhead cupboard with square edge laminated coloured door fronts
- Handles to cabinet doors and drawers
- Laminated bench tops with rolled edge finish
- Tiled splashback to underside of overhead cupboards
- Cutlery tray to top drawer
- Stainless steel sink with 1¾ bowl with two chrome basket wastes
- Chrome sink mixer
- Stainless steel 600mm natural gas cooktop (subject to availability of natural gas)

- Stainless steel 600mm electric underbench oven
- Stainless steel 600mm recirculating pull-out range hood
- Dishwasher provision with single power point and plumbing connection

LAUNDRY

- Stainless steel 45L tub with white metal cabinet
- Laundry tapware set with spout
- Concealed washing machine taps
- Ceramic tiling to laundry floor
- Ceramic tiles to splash back to 300mm high
- Ceramic tiles to skirting to 300mm high
- Chrome floor waste
- Glass panelled solid core door with keyed lock and deadbolt

ELECTRICAL

- White wall mounted light switches
- Double power points throughout with singles to dishwasher and microwave
- Hardwired and interconnected smoke detectors with back-up battery
- Fixed batten lights fittings with globes
- Provision for external lights fittings to entry and laundry
- 2 TV outlet points as per working drawings
- 1 gas bayonet to living (subject to availability of natural gas)
- RCD safety switch and circuit breakers to meter box
- NBN / Telstra provision (if available) with one telephone and 1 data point as per working drawings

Client: _____

Client: _____

Consultant: _____

Date: _____

AUTHORITIES CONSENT FORM

Development Application

As the legal owner/s of the property listed below, I/we hereby give my/our consent and authorise **Hudson Homes Pty Ltd** to act on my/our behalf for the development as listed below to lodge a Complying Development Application / Development Application / Construction Certificate Application and liaise with the relevant authorities on any matters relating to the above applications. I/we also give consent for authorised Council officers to enter the land to carry out inspections as required.

PROPERTY DETAILS: What property does this application relate to?

Property Address	
Lot & DP	
Development	

OWNER DETAILS DECLARATION

I apply for approval to carry out the development described in this application. I/we appoint Council or nominated PCA and give consent for Authorised/Certified personnel to enter the land to carry out inspections as required in relation to this approval. It is further agreed that all correspondence in relation to the above applications / approvals will be received directly by Hudson Homes Pty Ltd.

Name/s	
Postal Address	
Phone & Mobile No.	
Email	

I / we declare that all the information provided above is true and correct.

_____	_____	_____
<i>Name in Print</i>	<i>Signature</i>	<i>Date</i>
_____	_____	_____
<i>Name in Print</i>	<i>Signature</i>	<i>Date</i>

HUDSON HOMES PTY LTD

Level 4, 18 Smith Street PARRAMATTA NSW 2150
Phone: 1300 246 200



LETTER OF CONSENT

OWNERS CONSENT

I/we the owners of the subject property hereby give consent for the lodgement of all relevant applications (i.e. for Construction Certificate/s, Complying Development Certificate/s, Occupation Certificate/s, Compliance Certificate/s) and associated documentation to Local Certification Services Unit Trust for consideration.

I/we also declare that all documentation presented as part of an application for a Construction Certificate has remained unaltered from that issued with any Development Consent or that any changes have been documented and Local Certification Services Unit Trust have been advised accordingly in writing.

In the event that the nominated Principal Certifying Authority cannot fulfil the obligations outlined in Section 4.2 of the Terms and Conditions of this Application due to a resignation from his/her employment position with Local Certification Services Unit Trust or because he/she is unavailable due to leave of any description or because of illness and a transfer of that role is required, my signature provided below will also serve as the authorisation for the transfer of the role and responsibilities of the Principal Certifying Authority from the nominated person to: Local Certification Services Pty Ltd Andrew Dean Craig Hardy Paul Gearin.

PRINCIPAL CERTIFYING AUTHORITY

With reference to this proposed development I/we the owners of the subject property hereby advise of our decision to appoint:

- Local Certification Services Pty Ltd **OR**
- | | | | |
|--|--|---|---|
| <input type="checkbox"/> Andrew Dean | <input type="checkbox"/> Jason Clements | <input type="checkbox"/> Michael Shanahan | <input type="checkbox"/> Rod Steet |
| <input type="checkbox"/> Andrew Vukovich | <input type="checkbox"/> John Soklaridis | <input type="checkbox"/> Paul Gearin | <input type="checkbox"/> Stephen Toohey |
| <input type="checkbox"/> Craig Hardy | <input type="checkbox"/> Michael Hardy | <input type="checkbox"/> Paul Morgan | <input type="checkbox"/> Warren Curtis |

to fulfil the role of Principal Certifying Authority (PCA) as outlined in the Environmental Planning and Assessment Act, 1979 (as amended).

I/we understand that this engagement shall be subject to the Terms and Conditions outlined in this application and the associated Schedule and I/we further understand that the mandatory inspections required by the Act will be carried out during the course of construction along with any others that are deemed to be necessary by the PCA during construction.

I/we also advise that I/we are aware of the conditions attached to all Development Consents (i.e. Local Development Consent or Complying Development Consent) applying to this project and understand our responsibilities in relation to those conditions. I/we agree to undertake any works that may be required or to provide any information requested by the PCA in order that he/she may fulfil their statutory obligations under the *Environmental Planning and Assessment Act, 1979 (as amended)*.

I/we are not aware of any existing conflict of interest with the nominated PCA as defined by the *Building Professionals Act 2005*. In the event that a conflict of interest becomes apparent during the assessment stage of the application my signature provided below serves as my authorisation for the transfer of the role and responsibilities of the Principal Certifying Authority from the nominated person to one of the Accredited Certifiers lists in Section 2.4 of the Terms and Conditions of this Application.

SIGNATURES

THE APPLICANT/OWNERS

Owner 1 / Applicant

Signed:	<hr/>		Date:	<hr/>
Name (Please Print):	<hr/>			<hr/>

Owner 2

Signed:	<hr/>		Date:	<hr/>
Name (Please Print):	<hr/>			<hr/>

Owner 3

Signed:	<hr/>		Date:	<hr/>
Name (Please Print):	<hr/>			<hr/>

Owner 4

Signed:	<hr/>		Date:	<hr/>
Name (Please Print):	<hr/>			<hr/>

AUTHORITIES CONSENT FORM

Occupation Certificate

As the legal owner/s of the property listed below, I/we hereby give my/our consent and authorise **Hudson Homes Pty Ltd** to act on my/our behalf for the development as listed below to lodge an Application for an Occupation Certificate and liaise with the relevant authorities on any matters relating to the building work. I/we give consent for Council Authorised/Certified personnel to enter the land to carry out inspections as required in relation to this approval.

PROPERTY DETAILS: What property does this application relate to?

Property Address	
Lot & DP	
Development	

OWNER DETAILS DECLARATION

I apply for approval to carry out the development described in this application. It is further agreed that all correspondence in relation to the above application / building work will be received directly by Hudson Homes Pty Ltd.

Name/s	
Postal Address	
Phone & Mobile No.	
Email	

I / we declare that all the information provided above is true and correct.

<hr/> <i>Name in Print</i>	<hr/> <i>Signature</i>	<hr/> <i>Date</i>
<hr/> <i>Name in Print</i>	<hr/> <i>Signature</i>	<hr/> <i>Date</i>



Electricity & Natural Gas connections at your new home

Hudson Homes uses Energy Connections NSW to facilitate the connection of electricity and natural gas to your new home.

This process also involves the setting up of energy accounts for you with AGL Energy.

These accounts are non-binding (not locked in and set up on default tariffs). This means you can select your retailer of choice when your home is completed without penalty, or have the account closed by phoning AGL Energy on 131 245.

Energy Connections NSW will be in contact with you either via phone or email to set these accounts up and everything will be thoroughly explained at this time. It is **essential** we make contact with you so that your electricity and gas accounts are setup prior to the commencement of your new home. Hudson Homes will be unable to commence construction until these accounts are open.

We require some details to assist Energy Connections making contact with you in a timely manner. Please complete the details on the following page to allow Energy Connections to contact you to set up the required accounts prior to construction commencement.

Kind Regards,

Hudson Homes & Energy Connections NSW

Client Acknowledgement: _____

Date: _____

ecnsw.com.au

Energy Connections NSW – a business of AGL Energy Services Pty Limited ABN 57 074 821 720

POSTAL: PO Box 1995, BATHURST NSW 2795

Bathurst Office: 145 Keppel Street, BATHURST NSW 2795

Sydney Office: Suite 35, 117 Old Pittwater Road, BROOKVALE NSW 2100

P - 1300 595 739 F - 02 6331 1644 E - info@ecnsw.com.au



PROPERTY DETAILS

Lot No.: _____ DP No.: _____
Street Name: _____
Suburb: _____
Estate Name: _____

CLIENT DETAILS

Name (Mr): _____

Phone No. (Mr): _____

Email (Mr): _____

Name (Mrs): _____

Phone No. (Mrs): _____

Email: (Mrs) _____

Postal Address: _____

Client Acknowledgement: _____

Date: _____

ecnsw.com.au

Energy Connections NSW – a business of AGL Energy Services Pty Limited ABN 57 074 821 720
POSTAL: PO Box 1995, BATHURST NSW 2795
Bathurst Office: 145 Keppel Street, BATHURST NSW 2795
Sydney Office: Suite 35, 117 Old Pittwater Road, BROOKVALE NSW 2100
P - 1300 595 739 F - 02 6331 1644 E - info@ecnsw.com.au

HUDSON HOMES PTY LTD
HIA BUILDING AGREEMENT (November 2017)
SPECIAL CONDITIONS

These special conditions form part of the Agreement and to the extent of any inconsistency between any clauses in the Agreement and these special conditions, these special conditions prevail.

Special Condition 1.

The Builder will be responsible to co-ordinate the connection of services to the land, including utilities such as electricity, water, gas, and other services as may be necessary (where applicable). All services and utilities so connected by the Builder shall be connected in the Owner's name, and the Owner hereby irrevocably authorises the Builder to undertake on behalf of the Owner the connection of such services and utilities in the Owner's name. The owner(s) hereby irrevocably authorise(s) the builder and its agents to provide the owner(s) name, address and contact details to any provider of infrastructure, utilities and/or facilities servicing the subject property upon which construction is to take place, including but not limited to, Telstra, NBN Co, AGL, Energy Australia, and the local council, and any other authority or instrumentality. As and from the date of any connection of any service or utility, the Owner shall at all times remain liable for and shall promptly pay all account establishment, administration and service fees, statutory supply rates and fees, and any other installation or connection costs levied by any third party or instrumentality. The Builder agrees that it will make a "one-off" contribution at completion of the construction of \$100, to cover any consumption or usage by the Builder of all or any water and/or electricity consumed on the land during the construction period, and such one-off contribution shall be credited against the final payment due and payable to the Builder pursuant to this Agreement.

Special Condition 2.

Printed Clause 19.2 of the Agreement is hereby deleted and replaced in lieu thereof with the following clause 19.2:

- 19.2 If required, the Builder will be entitled to an extension of time for completion of this Agreement for any one or more of the matters specified in Clause 19.2 herein, and if such extension(s) is/are sought, the Builder shall give the Owner written notice(s) of all such claims for an extension(s) of time on or before the completion date of this Agreement, which notice(s) will provide the following details:
- a) The reasons and where necessary, the cause of the delay; and
 - b) The required extension of time (stated in days or weeks).

In relation to Clause 19.2, referring to Adverse Weather, the Builder shall be entitled to claim and receive an extension of time calculated at the rate of 1.5 days for each day of Adverse Weather to allow for site re-stabilisation, such Adverse Weather extension(s) to be based upon the Bureau of Meteorology reports relevant to the location in which the land is situated. Notwithstanding anything else herein, the Builder may make such claim(s) for an extension of time of the Agreement, at any stage during the Agreement and/or may make one or more cumulative claim(s) (for one or more delay extensions) at any time or at or towards the conclusion of the construction and/or the Agreement if the Builder, in its sole and absolute discretion, deems it appropriate to do so.

Special Condition 3.

Notwithstanding anything else herein, the Owner acknowledges that there shall be no variations to any of the construction plans, details, schematics, architectural drawings, schedules, drawings, specifications or inventory (unless imposed by a statutory authority) at any time after the Builder has

Initials _____ / _____

HUDSON HOMES PTY LTD
HIA BUILDING AGREEMENT (November 2017)

SPECIAL CONDITIONS

lodged an application to the local council or certifying authority for approval to commence construction. The Owner hereby irrevocably acknowledges and agrees that the Owner has and will have had sufficient time, prior to the Builder's lodgement of such approval application(s) to adequately and fully consider and request any variations (if any) which the Owner may require to the improvements to be erected on the land. Any variation request after this time will only be processed at the sole discretion of the Builder.

NOTE: Any variation requested will incur a minimum \$1500.00 administration fee prior to the release of the job to site for commencement.

NOTE: Once the job is released to Construction, if the Builder agrees to allow a customer requested variation, an administration fee of \$3000.00 will apply.

Special Condition 4.

The Owner acknowledges that neither the Owner or Owners, or any of the Owner's family, friends, guests, or other invitees, access or attempt to access the site or any part thereof at any time from the commencement of construction until completion and handover, except by way of a pre-arranged appointment with and under the supervision of the Builder's Supervising Representative, whose directions during any such approved access (if any) shall be strictly followed and adhered to at all times. The Owner(s) hereby jointly and severally release(s) and indemnify(ies) and shall keep released and indemnified the Builder, its contractors, servants, agents and assigns, from all and any claims, suits demands, actions, losses, expenses, injury, death, damages, or other liability of whatsoever nature arising out of or incidental to any breach of this special condition 4.

Special Condition 5.

If the land upon which construction, pursuant to this Agreement is to proceed, has not been registered with the Land & Property Information Department of NSW ("LPI") at date of this Agreement then the Contract Price stated in this Agreement shall remain valid for a period of 6 months beyond the date of the anticipated registration being 1 October 2018.

In the event that the land upon which construction, pursuant to this Agreement is to proceed, has not been registered with the LPI within 6 months of the anticipated registration date above, then for each and every month or part thereof between the end of that initial 6 month period and the ultimate date of registration of the land, the Builder shall be entitled to charge and be paid by the Owner, over and above the Contract Price, a separate and additional sum of 0.4% of the Contract Price per month to cover any increases in building and construction costs during this extended period of delay.

Should the land, upon which construction pursuant to this Agreement is to occur, not be registered with the LPI within 18 months of the anticipated registration date above, then the Contract Price in this Agreement shall be reviewed and re-negotiated by the parties.

Special Condition 6.

Social Media and other media.

1. The owner/client hereby irrevocably agrees and covenants that in the event that the owner/client has any issue, concern or problem relating to any aspect of the construction of the building being the subject of this contract (including but not limited to any defect, identification or rectification, completion time, or any other aspect of the construction) then the owner/client will:
 - (i) Communicate such issue, concern or problem in writing to the builder's designated manager forthwith; and

Initials _____ / _____

HUDSON HOMES PTY LTD
HIA BUILDING AGREEMENT (November 2017)

SPECIAL CONDITIONS

- (ii) Permit the builder at least 21 days (or such further time as the builder may reasonably request) after such communication to endeavour to resolve such issue, concern or problem; and
- (iii) Not at any time thereafter post, publish or communicate or cause or allow any third party to post, publish or communicate any negative comment or criticism, photograph or depiction of the issue, concern or problem being the subject of this clause, on any form of social media

or on the internet or any other form of print or electronic media, except in the following circumstances:

- (a) Where the owner/client has fully and faithfully complied with subparagraphs (i) and (ii); and
 - (b) The builder has failed to act reasonably within the above mentioned timeframe to resolve the said issue, concern or problem, in accordance with building industry standards and this contract. To the extent of any inconsistency between such industry standards and this contract, the terms and condition of this contract shall prevail.
2. The owner/client hereby irrevocably acknowledges and agrees that if the builder shall suffer loss and damage by reason of any breach of clause 1 above, and shall indemnify (to the fullest extent permitted by law) the builder from and against any such loss or damage occasioned by reason of any such breach.

Special Condition 7.

In addition, to the requirements of Clause 4. the Owner acknowledges the commencement of building works will not be reached until the Owner provides to the Builder:-

- (i) Written confirmation from the Lender (where applicable) that all documentation is complete and works may commence.
- (ii) Full payment of "Deposit" as set out in Schedule 2 – Progress Payments.
- (iii) Signed and returned any variation documentation.
- (iv) Signed and returned Final Construction Plans.

Initials _____ / _____

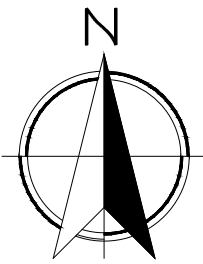

LEGEND:	
	SMOKE DETECTOR
	EXHAUST FAN
	LIFT OFF HINGES
	FLOOR JOIST DIRECTION
	GARDEN TAP LOCATION
	DOWN PIPE LOCATION
	STEEL POST
	TELESCOPIC STEEL POST

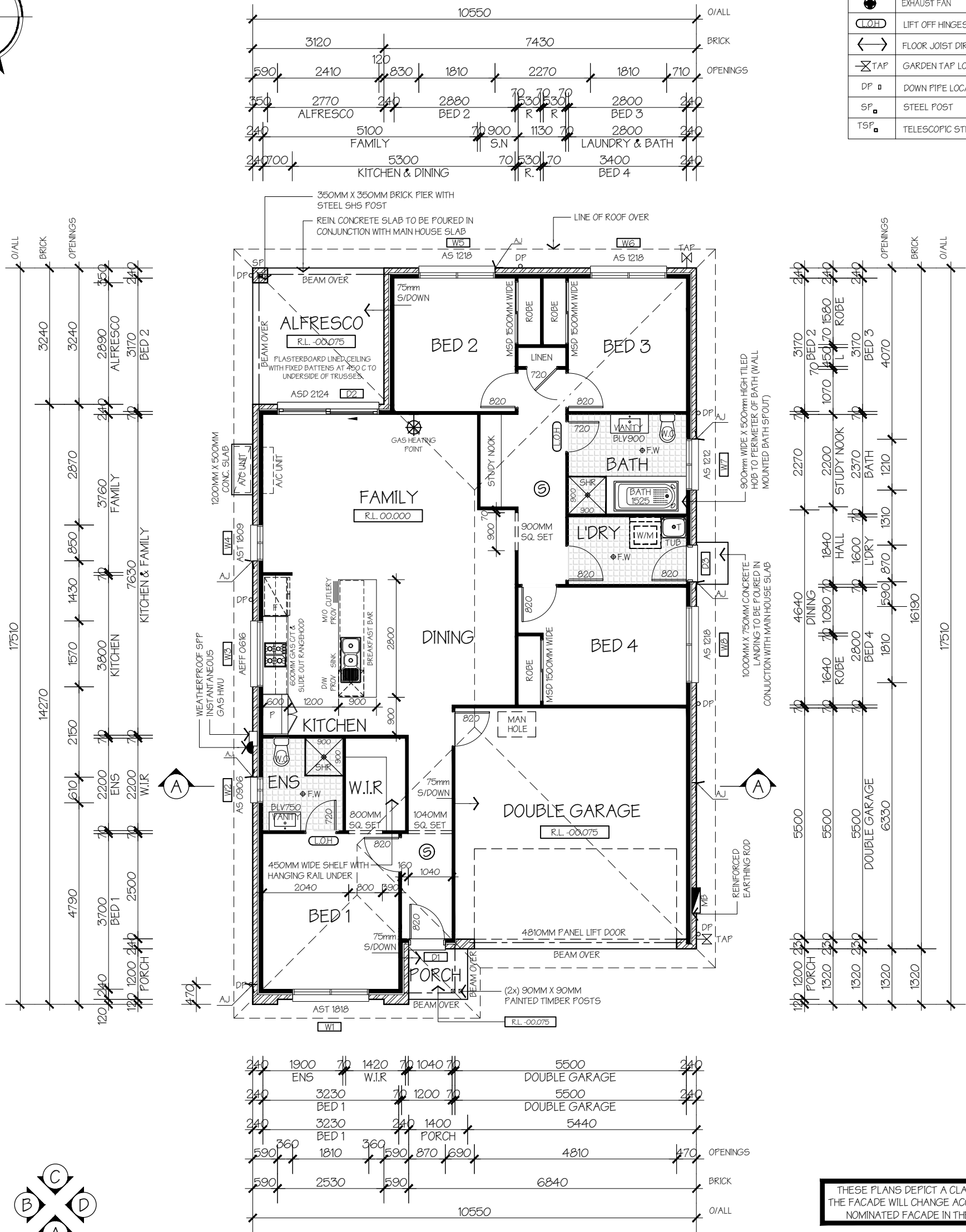

THESE PLANS DEPICT A CLASSIC FACADE. THE FACADE WILL CHANGE ACCORDING TO THE NOMINATED FACADE IN THE SITE PLOT.

NOTE: ALL DOWNPIPES TO BE SET 350MM FROM OUTSIDE OF EDGE TO CENTERLINE OF D.P. UNLESS OTHERWISE INDICATED

A GROUND FLOOR PLAN
- 1:100

I accept and understand the plans and documents that have been provided to me by Hudson Homes.
CLIENT'S SIGNATURE: _____
DATE: _____

AREAS	000.00
GROUND FLOOR:	132.40 m ²
FIRST FLOOR:	m ²
GARAGE:	32.89 m ²
PORCH:	1.68 m ²
BALCONY:	m ²
ALFRESCO:	10.11 m ²
TOTAL:	177.08 m ²



B.L. No. 259372C
A.B.N. 49 163 189 071
Hudson Homes Pty Ltd
Level 1, 18 Smith Street
PARRAMATTA NSW 2150
T: 1300 246 200
F: 1300 246 300

ALL RIGHTS RESERVED
This plan is the property of HUDSON HOMES PTY LTD.
Copyright in this document is owned by HUDSON HOMES PTY LTD.
Under the provisions of the Copyright ACT 1968 and is intended for use only as authorized by HUDSON HOMES PTY LTD.
© COPYRIGHT
DIMENSIONS TO BE READ IN PREFERENCE TO SCALING

HOUSE NAME:
AZURE 19a
FACADE:
CLASSIC
SPECIFICATION:
SECOND EDITION
SCALE:
1:100 @ A3 R/H

CLIENT:
Clients 1
Clients 2
SITE ADDRESS:
Lot & Street Number
Suburb & Post Code
Estate

JOB No:
Job Number
DRAWN:
EC
CHECKED:
DATE:
24.10.14
SHEET:
3
R/v:
-
MASTER

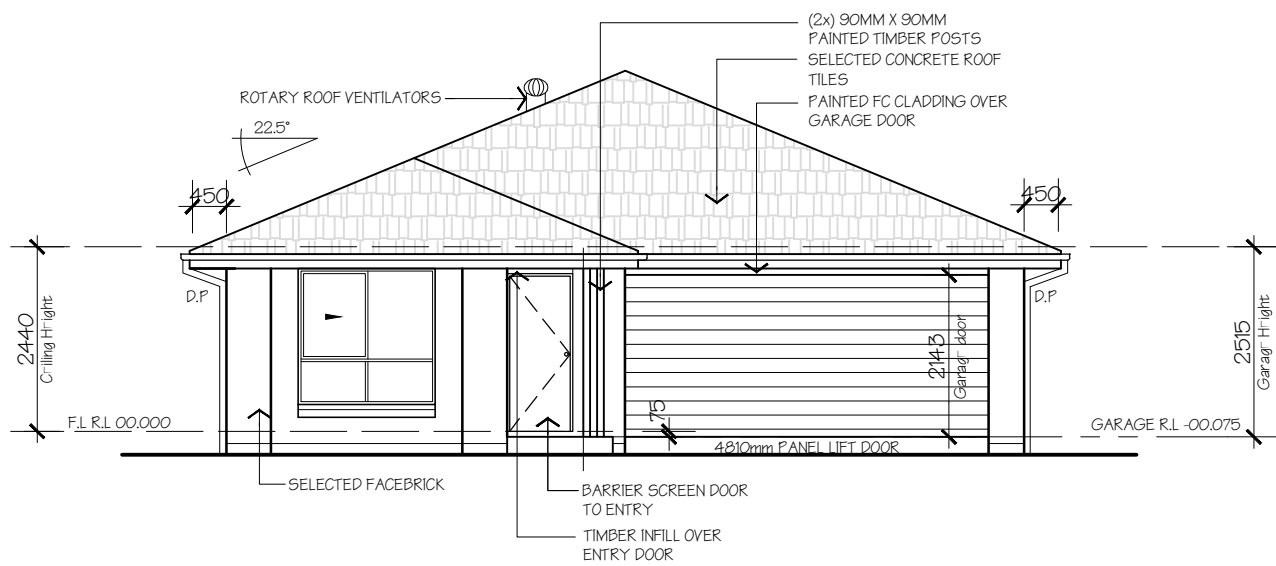

A ELEVATION
FRONT ELEVATION 1:100

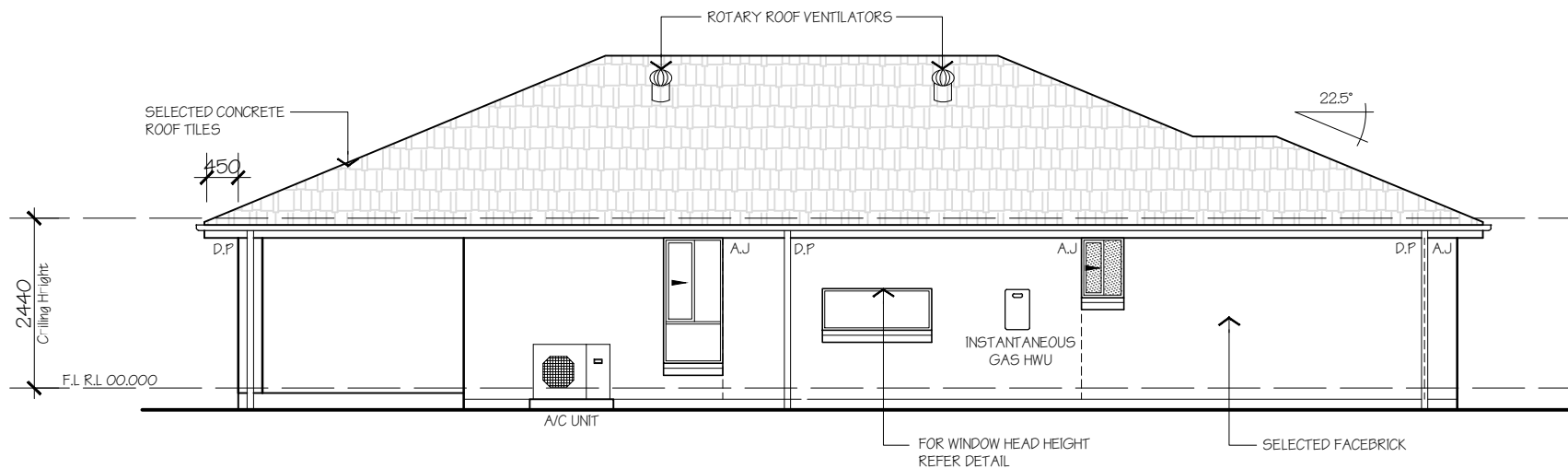

B ELEVATION
LEFT ELEVATION 1:100

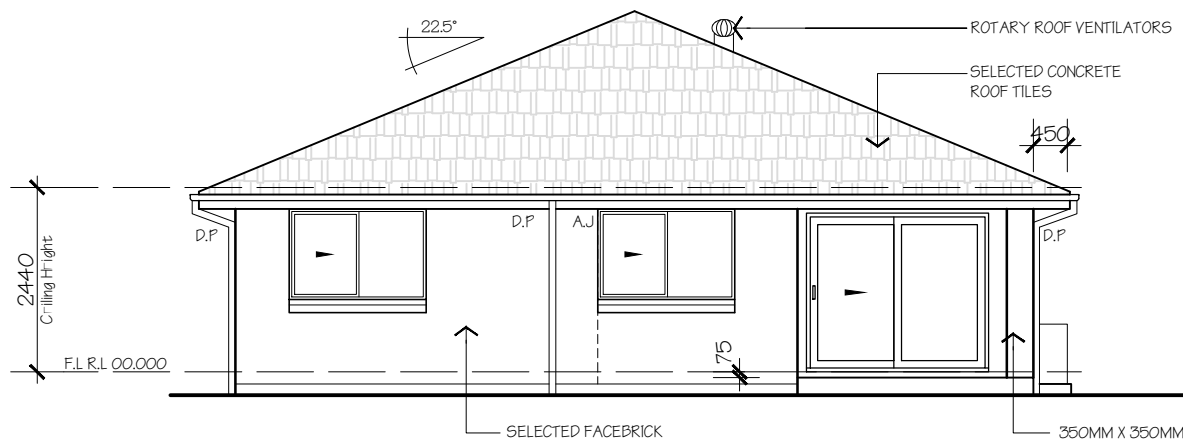

C ELEVATION
REAR ELEVATION 1:100

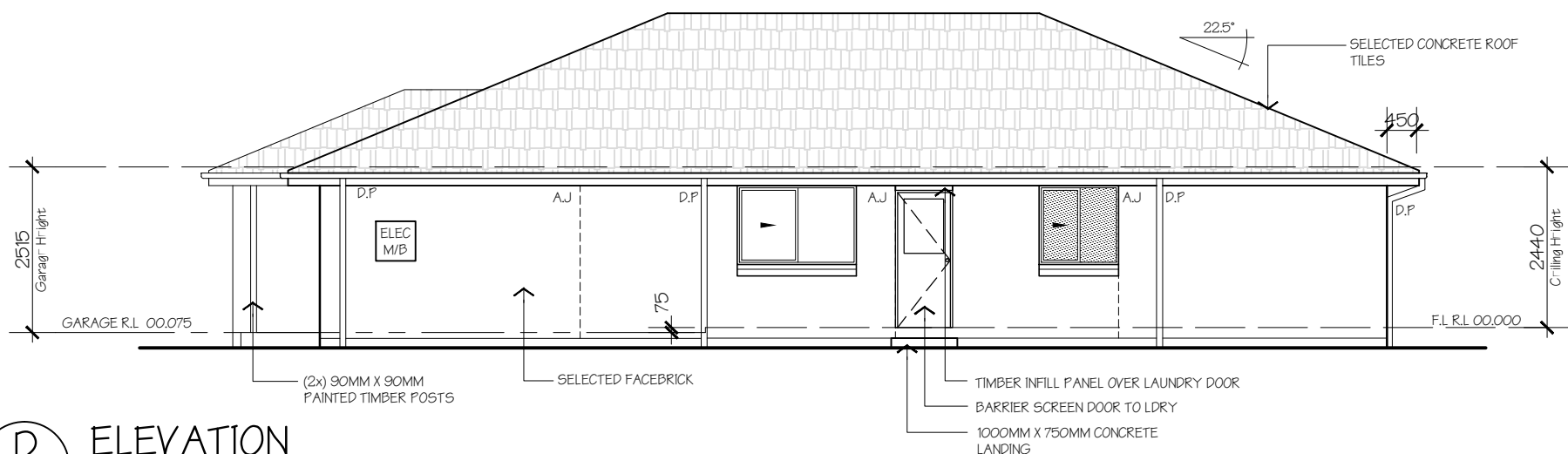

D ELEVATION
RIGHT SIDE ELEVATION 1:100

I accept and understand the plans and documents that have been provided to me by Hudson Homes.

CLIENT'S SIGNATURE: _____
DATE: _____

THESE PLANS DEPICT A CLASSIC FACADE. THE FACADE WILL CHANGE ACCORDING TO THE NOMINATED FACADE IN THE SITE PLOT.



B.L. No. 259372C
A.B.N. 49 163 189 071
Hudson Homes Pty Ltd
Level 1, 18 Smith Street
PARRAMATTA NSW 2150
T: 1300 246 200
F: 1300 246 300

ALL RIGHTS RESERVED
This plan is the property of HUDSON HOMES PTY LTD. Copyright in this document is owned by HUDSON HOMES PTY LTD. Under the provisions of the Copyright ACT 1968 and is intended for use only as authorised by HUDSON HOMES PTY LTD.
© COPYRIGHT
DIMENSIONS TO BE READ IN PREFERENCE TO SCALING

HOUSE NAME:
AZURE 19a
FACADE:
CLASSIC
SPECIFICATION:
SECOND EDITION
SCALE:
1:100 @ A3 R/H

CLIENT:
Clients 1
Clients 2
SITE ADDRESS:
Lot & Street Number
Suburb & Post Code
Estate

JOB No:
Job Number
DRAWN:
EC
CHECKED:
DATE:
24.10.14
SHEET:
4
MASTER

PROPOSED SITING OF YOUR NEW HUDSON HOME

B.L. No. 259372C
A.B.N. 49 163 189 071



CLIENT NAME:

LOCAL GOVERNING AUTHORITY

Hudson Homes Pty Ltd
Level 4/18 Smith Street
Parramatta, N.S.W. 2150
T: 1300 246 200
F: 1300 246 300

SITE ADDRESS:

BLACKTOWN

DATE:

2 February 2018

DRAWN BY:

D.J

LOT 5382 PROPOSED ROAD

SUBURB:

MARSDEN PARK

ESTATE:

ELARA

HOUSE TYPE: AZURE 19a	
FACADE TYPE: CLASSIC	
AREAS	
GROUND FLOOR:	132.40 m ²
FIRST FLOOR:	m ²
GARAGE:	32.89 m ²
PORCH:	3.60 m ²
BALCONY:	m ²
ALFRESCO:	10.11 m ²
TOTAL:	179.00 m ²

PLOTTED AS PER COUNCIL DCP

LOT: 5382
DP: UNREGISTERED
LOT SIZE: 364m²
(M) EASEMENT FOR ACCESS AND MAINTENANCE 0.9 WIDE

BUILDING CONSTRAINTS	
FRONT SETBACK (min):	4.5m
PRIMARY:	
SECONDARY:	N/A
SIDE SETBACK (min):	0.9m
SINGLE STOREY:	
FIRST FLOOR:	0.9m
REAR SETBACK (min):	4.0m
SINGLE STOREY:	
FIRST FLOOR:	6.0m
BUILDING HEIGHT (max):	2 STOREYS
PRIVATE OPEN SPACE:	4.0m
MINIMUM DIMENSION:	24 m ²
MINIMUM AREA:	
FSR:	N/A

PROPOSED SITE COVERAGE	
SITE AREA:	364 m ²
BUILDINGS AND HARD SURFACE:	
GROUND FLOOR:	165.29 m ²
FIRST FLOOR:	N/A m ²
PROPOSED SITE COVERAGE:	
GROUND FLOOR:	45.41 %
FIRST FLOOR:	N/A %
MAXIMUM REQUIRED:	
GROUND FLOOR: 60%:	218.4 m ²
FIRST FLOOR: 40%:	N/A m ²

PROPOSED FLOOR AREA	
SITE AREA:	364 m ²
INTERNAL FLOOR AREA:	152.02 m ²
MAXIMUM REQUIRED:	N/A

LANDSCAPE AREA	
SITE AREA:	364 m ²
TOTAL HARDWARE AREAS:	210.27 m ²
REMAINING SOFT AREA:	153.73 m ²
LANDSCAPE AREA:	42.23 m ²
MINIMUM REQUIRED: 25%:	182 m ²

ELARA DESIGN ESSENTIALS GUIDELINE REQUIREMENTS:

- A MIX OF MATERIALS AND COMPLEMENTARY COLOURS ARE TO BE APPLIED TO THE FRONT FACADE
- FOR DOUBLE GARAGES MAXIMUM WIDTH OF CROSSOVER IS 4.0M, SINGLES GARAGES TO BE A MAXIMUM OF 2.7M
- EACH LOT IS TO PROVIDE A FEATURE TREE WITH A MINIMUM POT SIZE OF 75L IN THE FRONT SETBACK ZONE
- FRONT FENCING IS TO BE PROVIDED TO ALL BOULEVARD LOTS, FRONT FENCING MUST BE 1.0M HIGH, 460MM WIDE CONSTRUCTED MASONRY PIERS WITH A 300MM LOW WALL WITH SHRUB PLANTING BEHIND OR OPEN METAL TIMBER INFILL
- LETTER BOX IS TO BE CONSTRUCTED OF EITHER MASONRY OR RENDERED BRICK

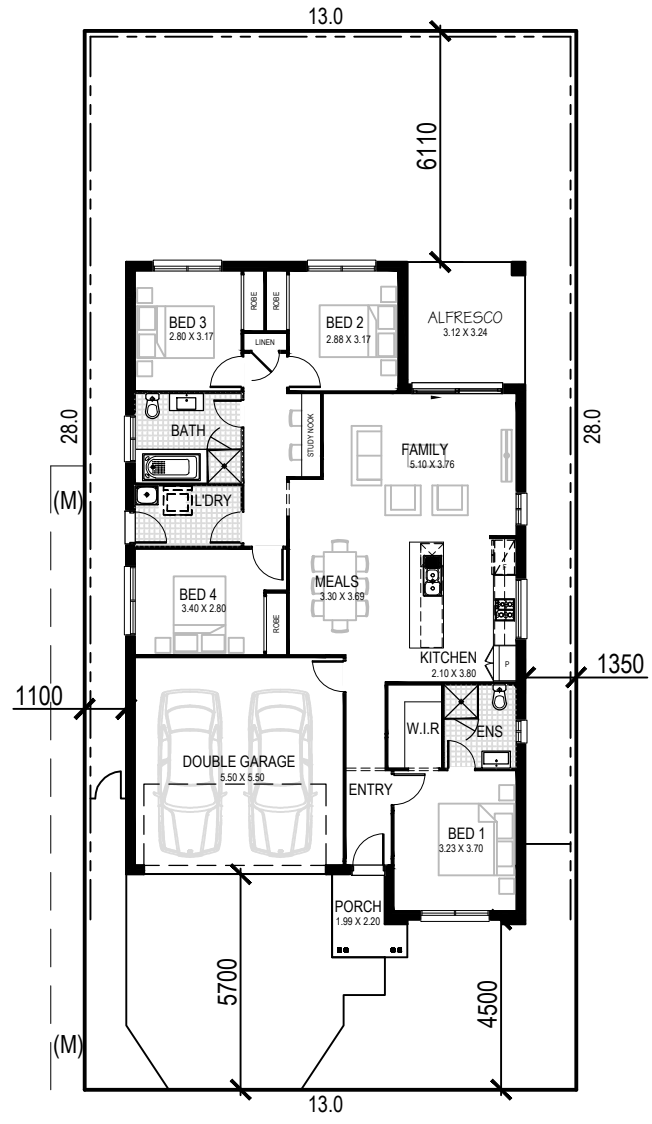
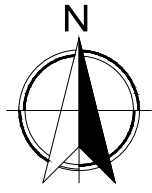

PROPOSED ROAD

SIGNATURE 1:..... SIGNATURE 2:..... DATE:.....

SCALE 1:200@A4

NOTE: THIS IS A PRELIMINARY SITING AND SUBJECT TO COPYRIGHT LEVELS, REGISTERED SURVEY, DEVELOPER REGULATIONS AND STATUTORY AUTHORITY REQUIREMENTS

ALL RIGHTS RESERVED
This plan is the property of HUDSON HOMES PTY LTD.
Copyright in this document is owned by HUDSON HOMES PTY LTD.
Under the provisions of the Copyright ACT 1968 and is intended for use only as authorised by HUDSON HOMES PTY LTD.