

PLAN OF SUBDIVISION			EDITION		PS 814779Q	
LOCATION OF LAND PARISH: MARIBYRNONG  TOWNSHIP: — SECTION: B CROWN ALLOTMENT: 7 (PART) CROWN PORTION: — TITLE REFERENCE: VOL FOL  LAST PLAN REFERENCE: LOT BB ON PS810955T  POSTAL ADDRESS: SARIC COURT, (at time of subdivision) PLUMPTON VIC 3335  MGA 94 E 298 900 CO-ORDINATES: N 5 823 200 ZONE: 55 (approx. centre of land in plan)						
VESTING OF ROADS AND/OR RESERVES			NOTATIONS			
IDENTIFIER		COUNCIL/BODY/PERSON		STAGING		
ROAD R1		MELTON CITY COUNCIL		This <del>is</del> /is not a staged subdivision Planning Permit No.		
				DEPTH LIMITATION 15.24m  LOTS 1 TO 300 (BOTH INCLUSIVE) AND LOT AA & BB HAVE BEEN OMITTED FROM THIS PLAN.  AREA OF LAND SUBDIVIDED (EXCLUDING LOT CC) IS 2.583ha		
EASEMENT INFORMATION						
LEGEND: E – Encumbering Easement, Condition in Crown Grant in the Nature of an Easement or Other Encumbrance A – Appurtenant Easement						
SUBJECT LAND	PURPOSE	WIDTH (METRES)	ORIGIN	LAND BENEFITED/IN FAVOUR OF		
E-1	TRANSMISSION OF ELECTRICITY	SEE DIAG.	J-397316	STATE ELECTRICITY COMMISSION OF VICTORIA		
SARIC COURT, PLUMPTON – 3 54 LOTS AND BALANCE LOT CC			LICENSED SURVEYOR MATTHEW KING			
<b>Bosco Jonson Pty Ltd</b> A.B.N 15 169 138 827 P.O. Box 5075, South Melbourne, Vic 3205 16 Eastern Road South Melbourne Vic 3205 Australia Tel 03) 9699 1400 Fax 03) 9699 5992			DATE 27/09/17		REFERENCE 30650033	
			VERSION B		DRAWING 3065003AB	ORIGINAL SHEET SIZE A3
					SHEET 1 OF 3 SHEETS	

PLAN OF SUBDIVISION

PS 814779Q

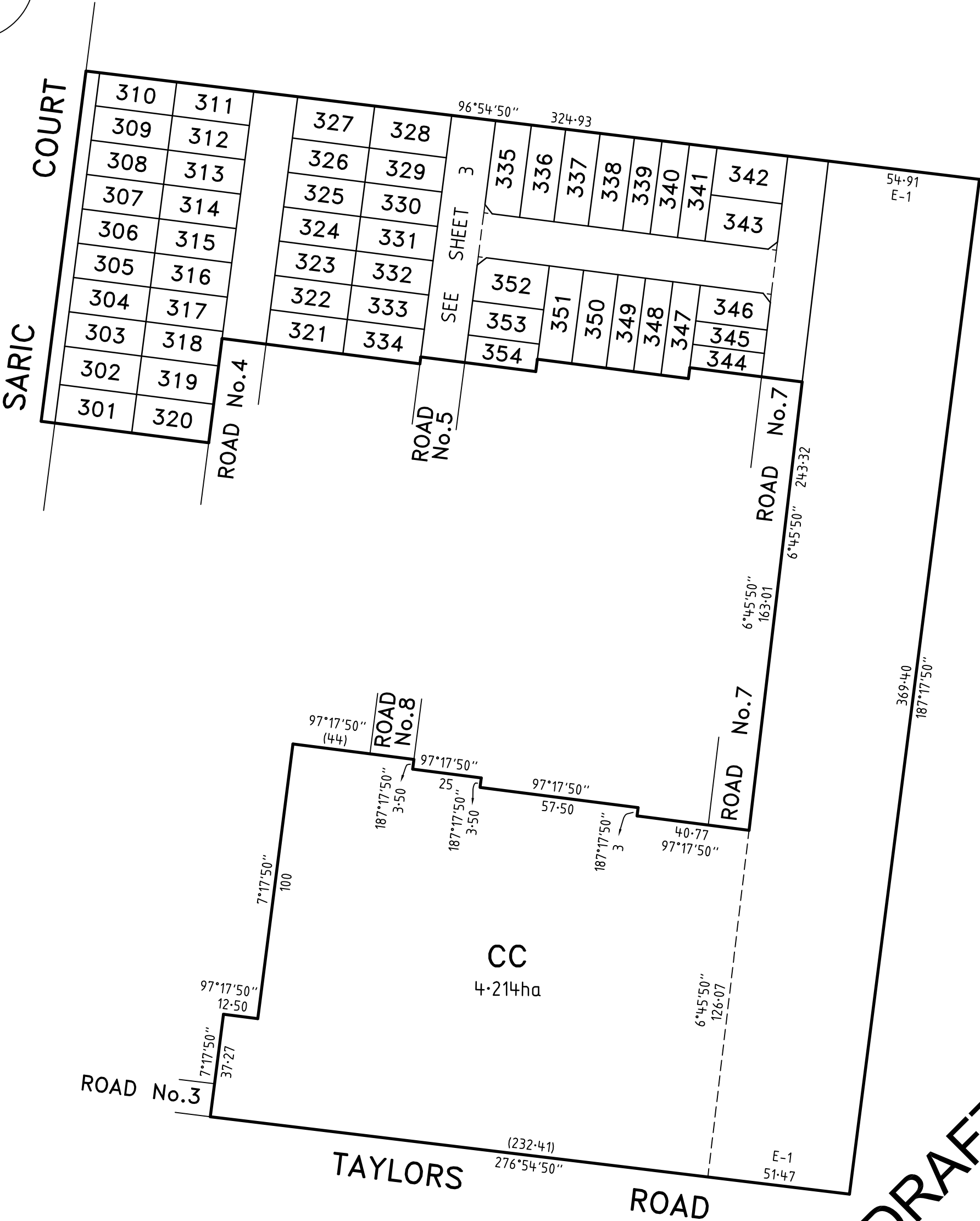
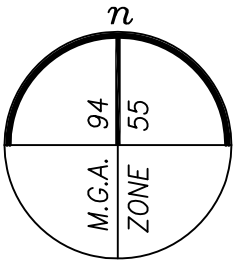

DRAFT

SARIC COURT, PLUMPTON – 3

**Bosco Jonson Pty Ltd**  
A.B.N 15 169 138 827  
P.O. Box 5075, South Melbourne, Vic 3205  
16 Eastern Road South Melbourne  
Vic 3205 Australia  
Tel 03) 9699 1400 Fax 03) 9699 5992

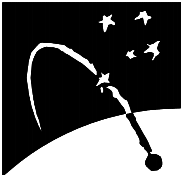

LICENSED SURVEYOR MATTHEW KING

SCALE  
1:1500

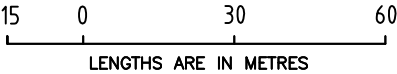

DATE 27/09/17  
VERSION B

REFERENCE 30650033  
DRAWING 3065003AB

ORIGINAL SHEET SIZE A3  
SHEET 2

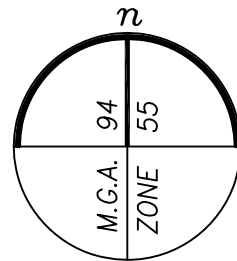

PLAN OF SUBDIVISION

PS 814779Q

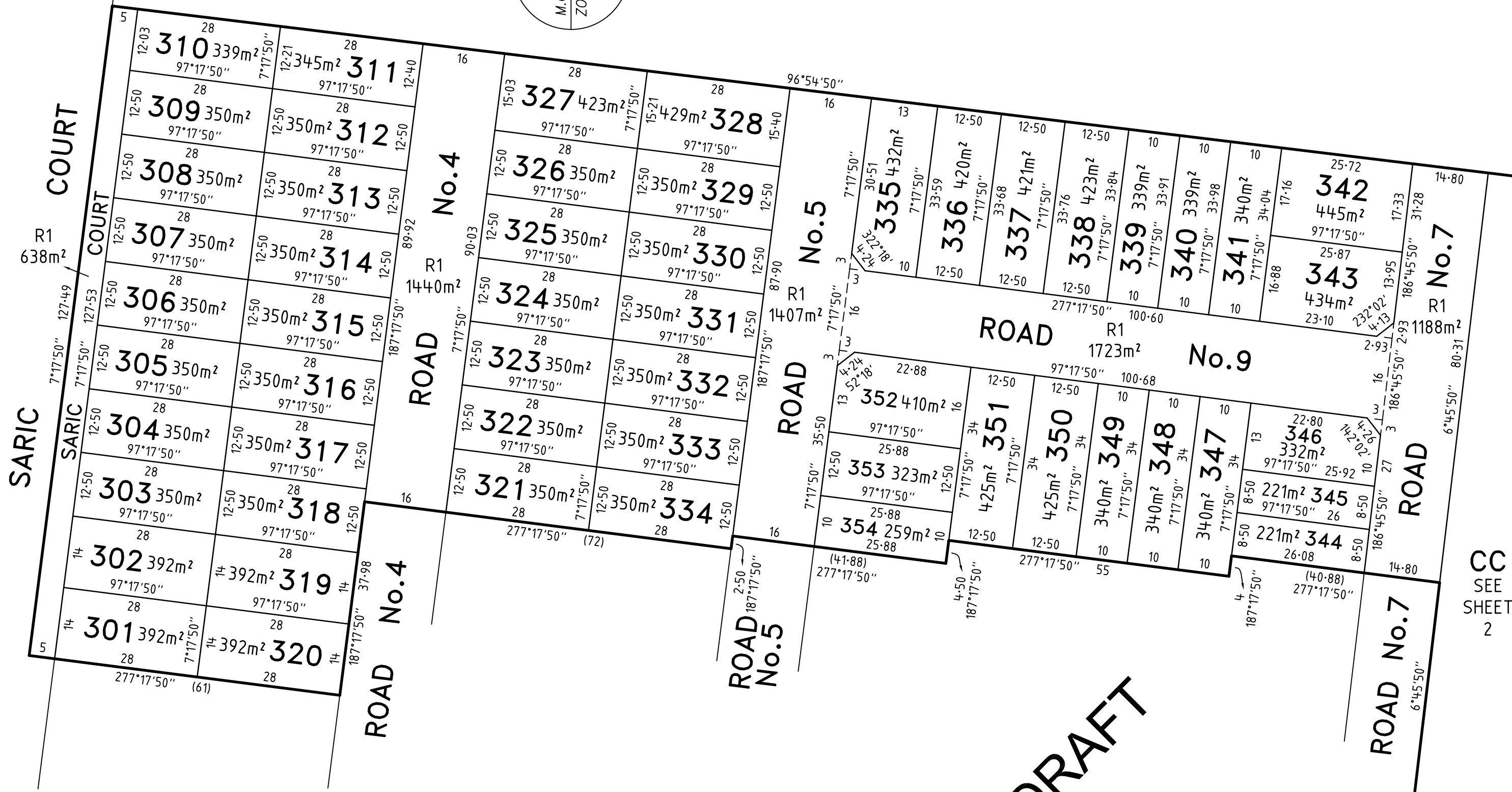

**Bosco Jonson Pty Ltd**  
A.B.N 15 169 138 827  
P.O. Box 5075, South Melbourne, Vic 3205  
16 Eastern Road South Melbourne  
Vic 3205 Australia  
Tel 03) 9699 1400 Fax 03) 9699 5992

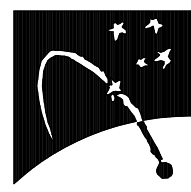

SARIC COURT, PLUMPTON – 3

LICENSED SURVEYOR MATTHEW KING

DATE 27/09/17 REFERENCE 30650033  
VERSION B DRAWING 3065003AB

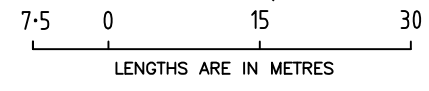

SCALE  
1:750

ORIGINAL SHEET SIZE A3  
SHEET 3