

Peg placed at all new corners unless otherwise stated.

Original information compiled from SP291424 in the Department of Natural Resources and Mines.

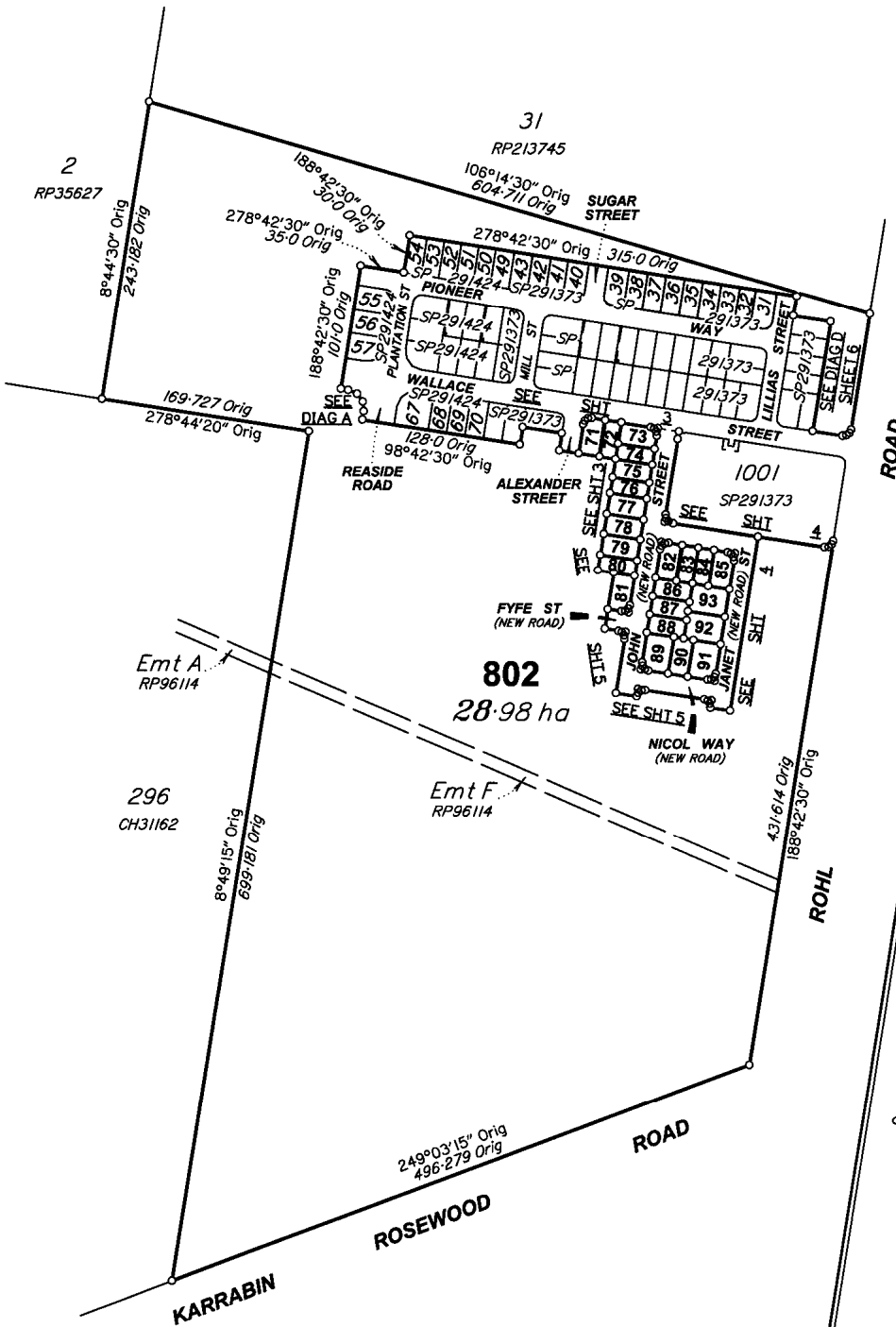

Area of New Road
8259 m²

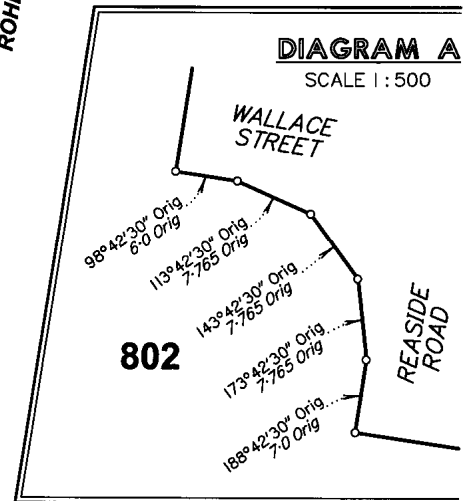

MGA COORDINATES GDA-94

STATION	EAST	NORTH	ZONE	P.U.	LINEAGE	METHOD	REMARKS
Screw in Conc	466 234.204	6 946 800.986	56	0.03	Derived	Network RTK	from Stn 6
Screw in kerb	466 252.771	6 947 000.442	56	0.03	Derived	Network RTK	from Stn 17

LandPartners Limited (ACN 118 146 008) hereby certify that the land comprised in this plan was surveyed by the corporation, by Aleksandar LAZAREVIC, surveying associates, for whose work the corporation accepts responsibility, under the supervision of Peter James BARBARO, cadastral surveyor and that the plan is accurate, that the said survey was performed in accordance with the Survey and Mapping Infrastructure Act 2003 and Surveyors Act 2003 and associated Regulations and Standards and that the said survey was completed on 05/12/2016.

LANDPARTNERS LIMITED ACN 118 146 008
The Common Seal of
Director: *[Signature]*
Director: *[Signature]*
Date: 10/01/2017

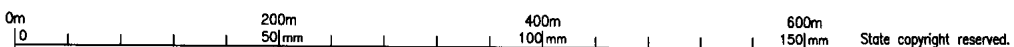

**Plan of Lots 71-93 & 802,
Easement K in Lot 71 and
Easement L in Lot 82**

Cancelling Lot 801 on SP291424

LOCAL GOVERNMENT: IPSWICH C.C. LOCALITY: WALLOON

Meridian: MGA (Zone 56) Vide CORS

Survey Records: No

Scale: 1:4000
Format: STANDARD



SP291425

W0007157.001-005D 71570101