

5

27  
 28  
 29  
 30  
 31  
 32  
 33  
 34

CONDITIONS OF SUBDIVISION -  
ATTACHED  
04 NOV 2016  
FOR MINE SUBSIDENCE BOARD

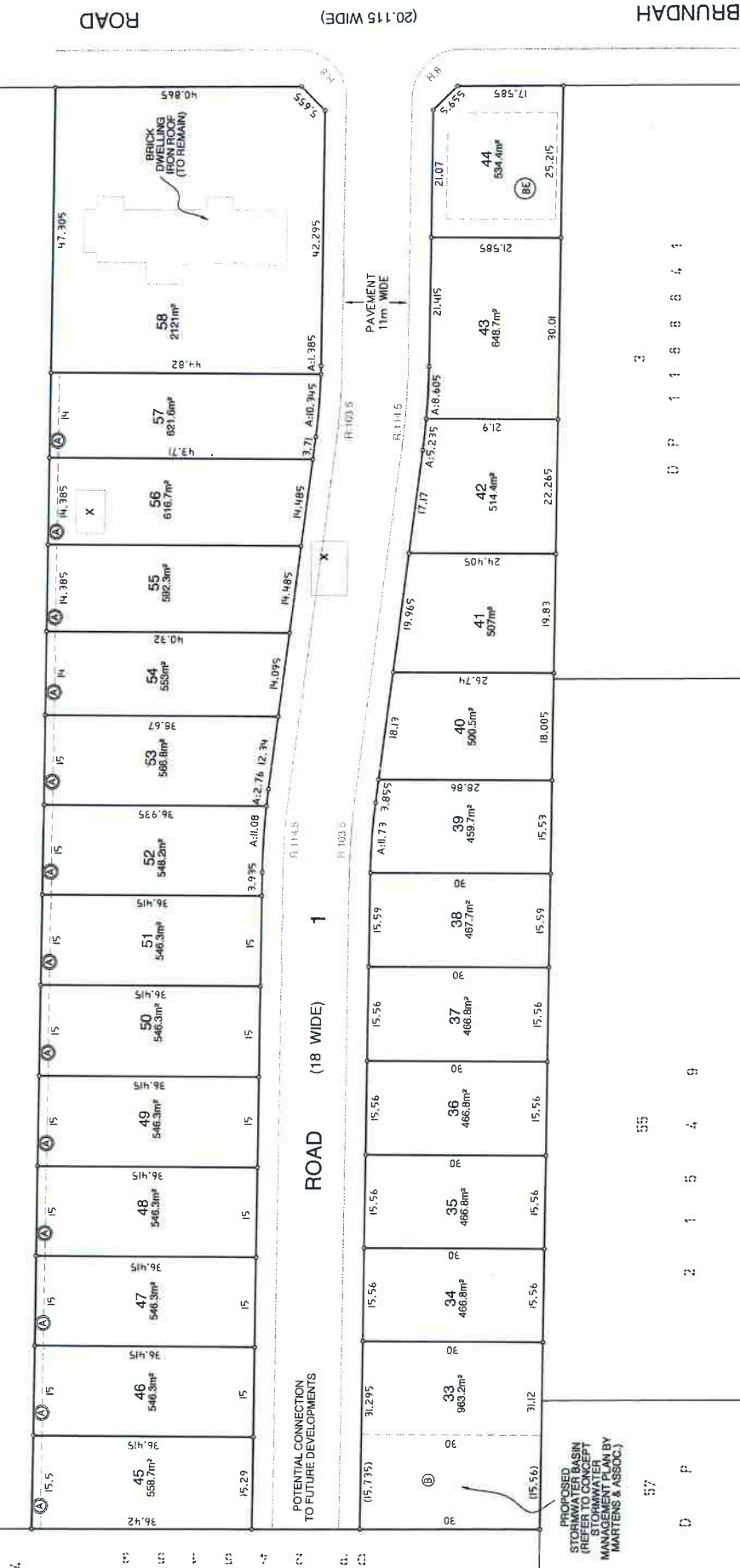

(A) EASEMENT TO DRAIN WATER 1.5 WIDE (PROPOSED)  
 (B) POSITIVE COVENANT FOR MAINTENANCE PURPOSES (PROPOSED)  
 (BE) BUILDING ENVELOPE AS PER WOLLONDILLY DCP REQUIREMENTS (PROPOSED)  
 X DENOTES BUILDING TO BE DEMOLISHED

Surveyor: Paul Brandon	PLAN OF SUBDIVISION
Date of Survey: 14 SEPTEMBER 2016	LOTS 1 DP 245153

LGA: Wollondilly Shire Council

Locality: Thirlmere

DP OPTION 3-4

10	20	30	40	50	60	ratio of men	90	100	110	120	130	140	150
----	----	----	----	----	----	--------------	----	-----	-----	-----	-----	-----	-----