

LOCALITY DIAGRAM

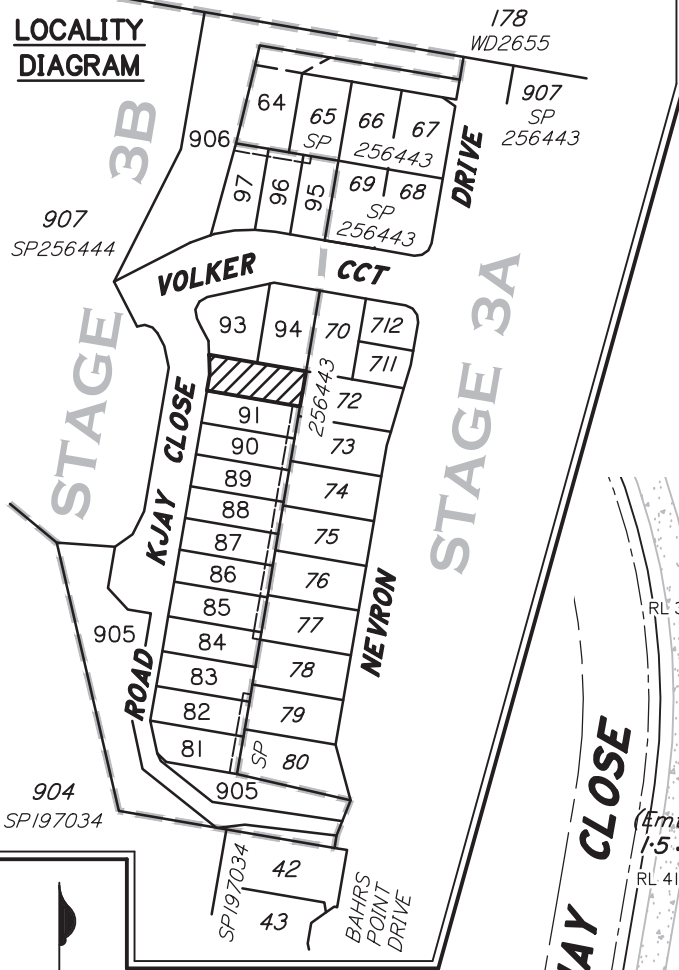

LEGEND

- KERB & CHANNEL
- ROAD CENTRELINE
- FOOTPATH
- FIRE TRAIL
- SLEEPER WALL
- ROCK RETAINING WALL TO ENGINEERS DETAILS
- PAD AREA WITH 200MM FALL FROM FRONTAGE OF PAD TO BACK OF PAD

DISCLOSURE PLAN
 For Lot **92** (on SP256444)
KJAY CLOSE
BAHRS SCRUB - (Stage 3B)
QLD
 Described as Part of Lot 81 on SP256443
 Parish of BOYD, County of Ward.
 Local Authority: LOGAN C.C.

Note: Roofwater line at rear of allotments to be capped 300mm below surface.
 Note: Plan subject to Council RL&OW approvals

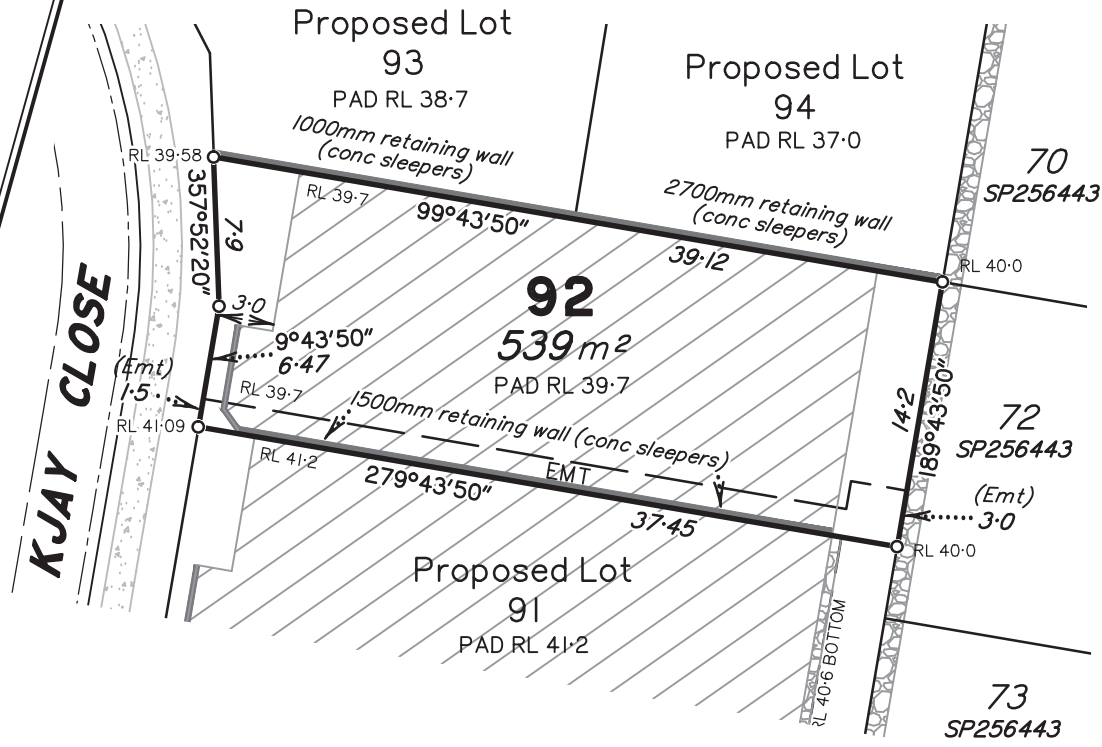

MAP REF: 9542-42322
NOTES:
 Areas and Dimensions are subject to plan registration.
 Proposed surface information is derived from digital data provided by REF:

AUTHORISATION:
 Neville Henry VOLKER Date:
 Cadastral Surveyor: N H Volker & Co Pty Ltd

DATE 25/05/2016	SURVEYED NHV
SCALE 1:400 (A4)	DRAWN BD13494
LEVEL DATUM A.H.D	CHECKED NHV

N H Volker & Co Pty Ltd
 Consulting Surveyors
 Land Development Consultants
 PO Box 411, Beenleigh 4207
 Phone: (07) 5543 8489 Fax: (07) 5543 8490
 e-mail: nvolker@bigpond.net.au

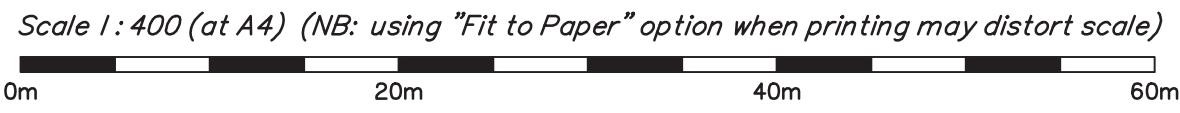

DWG NO: BAHRS-ST3B-DP 92